

Atlas Copco

Oil-free compressors



AQ 15 VSD, AQ 18 VSD, AQ 22 VSD, AQ 30 VSD

Oil-free water-injected screw compressors

Parts List



Atlas Copco

Oil-free compressors

AQ 15 VSD, AQ 18 VSD, AQ 22 VSD, AQ 30 VSD

Oil-free water-injected screw compressors

Parts List

Edition: 2

Copyright, Atlas Copco Airpower n.v., Antwerp, Belgium.
Any unauthorized use or copying of the contents or any part thereof is prohibited. This applies in particular to trademarks, model denominations, part numbers and drawings.

Use only authorized parts. Any damage or malfunction caused by the use of unauthorized parts is not covered by Warranty or Product Liability.

Instructions	4
1 Service Kits	18
2 Drive arrangement (05/07/2011 - 19/03/2017).....	22
3 Drive arrangement (20/03/2017 - ...).....	24
4 Motor & mounts on frame.....	26
5 Air system.....	28
5.1 Air inlet.....	28
5.2 Inlet valve assembly (05/07/2011 - 16/09/2012).....	30
5.3 Inlet valve assembly (17/09/2012 - ...).....	34
5.4 Vessel assembly (05/07/2011 - 02/03/2014).....	38
5.5 Vessel assembly (03/03/2014 - ...).....	42
5.6 Vessel assembly connections (30/09/2014 - 22/02/2017).....	46
5.7 Vessel assembly connections (23/02/2017 - ...).....	50
5.8 Minimum pressure valve.....	52
6 Cooling system.....	54
6.1 Cooler module Air-cooled.....	54
6.2 Cooler module Water-cooled.....	56
6.3 Fan assembly.....	58
6.4 Air circuit Air-cooled - Pack (29/09/2011 - 16/02/2014).....	60
6.5 Air circuit Air-cooled - Pack (17/02/2014 - ...).....	62
6.6 Air circuit Water-cooled - Pack (29/09/2011 - 16/02/2014).....	66
6.7 Air circuit Water-cooled - Pack (17/02/2014 - ...).....	68
6.8 Air circuit AQ 15 VSD, AQ 18 VSD - Air-cooled - Full-Feature (05/07/2011 - 16/02/2014).....	72
6.9 Air circuit AQ 15 VSD, AQ 18 VSD - Air-cooled - Full-Feature (17/02/2014 - ...).....	74
6.10 Air circuit AQ 22 VSD, AQ 30 VSD - Air-cooled - Full-Feature (05/07/2011 - 16/02/2014).....	78
6.11 Air circuit AQ 22 VSD, AQ 30 VSD - Air-cooled - Full-Feature (17/02/2014 - ...).....	80
6.12 Air circuit AQ 15 VSD - Water-cooled - Full-Feature (29/09/2011 - 16/02/2014).....	84
6.13 Air circuit AQ 15 VSD - Water-cooled - Full-Feature (17/02/2014 - ...).....	86
6.14 Air circuit AQ 18 VSD, AQ 22 VSD, AQ 30 VSD - Water-cooled - Full-Feature (05/07/2011 - 16/02/2014).....	90
6.15 Air circuit AQ 18 VSD, AQ 22 VSD, AQ 30 VSD - Water-cooled - Full-Feature (17/02/2014 - ...).....	92
6.16 Water circuit Air-cooled.....	96
6.17 Water circuit Water-cooled.....	102
7 Air dryer.....	108
7.1 Dryer assembly.....	108
7.2 Dryer components (AQ 15 VSD, AQ 18 VSD - Air-cooled) - (400V/50Hz - IEC, 460V/60Hz).....	110
7.3 Dryer components AQ 18 VSD - 400V/50Hz IEC, 460V/60Hz - Water-cooled (29/09/2011 - 18/02/2013).....	122

7.4	Dryer components AQ 18 VSD - 400V/50Hz IEC, 460V/60Hz - Water-cooled (19/02/2013 - ...)	126
7.5	Dryer components AQ 22 VSD - 400V/50Hz IEC	130
7.6	Dryer components AQ 22 VSD - 460V/60Hz IEC (29/09/2011 - 18/02/2013)	134
7.7	Dryer components AQ 22 VSD - 460V/60Hz IEC (19/02/2013 - ...)	138
7.8	Dryer components AQ 22 VSD - 460V/60Hz UL-cUL	142
7.9	Dryer components AQ 30 VSD - 400V/50Hz IEC	146
7.10	Dryer components AQ 30 VSD - 460V/60Hz	150
7.11	Dryer rail 400V/50Hz- IEC (05/07/2011 - 10/12/2017)	154
7.12	Dryer rail 400V/50Hz- IEC (11/12/2017 - ...)	156
7.13	Dryer rail 460V/60Hz - IEC (29/09/2011 - 28/11/2017)	158
7.14	Dryer rail 460V/60Hz - IEC (29/11/2017 - ...)	160
7.15	Dryer rail 460V/60Hz - UL-cUL (05/07/2011 - 10/12/2017)	162
7.16	Dryer rail 460V/60Hz - UL-cUL (11/12/2017 - ...)	164
7.17	Trafo kit (05/07/2011 - 10/12/2017)	166
7.18	Trafo kit (11/12/2017 - ...)	168
8	Loose parts IEC	170
9	Loose parts UL-cUL	172
10	Regulating system Pack (29/09/2011 - 29/06/2016)	174
11	Regulating system Pack (30/06/2016 - ...)	176
12	Regulating system Full-Feature (05/07/2011 - 29/06/2016)	178
13	Regulating system Full-Feature (30/06/2016 - ...)	180
14	Electrical system	182
14.1	Cubicle assembly	182
14.2	Cubicle components AQ 15 VSD (05/07/2011 - 24/07/2017)	184
14.3	Cubicle components AQ 15 VSD (25/07/2017 - ...)	186
14.4	Cubicle components AQ 18 VSD (05/07/2011 - 24/07/2017)	190
14.5	Cubicle components AQ 18 VSD (25/07/2017 - ...)	192
14.6	Cubicle components AQ 22 VSD (05/07/2011 - 24/07/2017)	196
14.7	Cubicle components AQ 22 VSD (25/07/2017 - ...)	198
14.8	Cubicle components AQ 30 VSD (05/07/2011 - 24/07/2017)	202
14.9	Cubicle components AQ 30 VSD (25/07/2017 - ...)	204
14.10	Cubicle box components Air-cooled - Pack (23/04/2012 - 31/08/2016)	208
14.11	Cubicle box components Air-cooled - Pack (01/09/2016 - ...)	210
14.12	Cubicle box components Water-cooled - Pack (23/04/2012 - 31/08/2016)	212
14.13	Cubicle box components Water-cooled - Pack (01/09/2016 - ...)	214
14.14	Cubicle box components Air-cooled - Full-Feature - IEC	216
14.15	Cubicle box components Air-cooled - Full-Feature - UL-cUL (23/04/2012 - 31/08/2016)	218
14.16	Cubicle box components Air-cooled - Full-Feature - UL-cUL (01/09/2016 - ...)	220
14.17	Cubicle box components Water-cooled - Full-Feature (23/04/2012 - 31/08/2016)	222

14.18 Cubicle box components Water-cooled - Full-Feature (01/09/2016 - ...)	224
15 Bodywork	226
15.1 Frame and panels Air-cooled	226
15.2 Frame and panels Water-cooled	230
15.3 Markings	234
16 Labels Air-cooled	236
17 Labels Water-cooled	238
18 Standard options	240
18.1 Water shut-off valve	240
18.2 Booster pump	242
18.3 Main switch	244
18.4 Anchor pads	246
18.5 Upgrade to Graphic plus controller	248
18.6 Flanged air inlet	250
18.7 Dryer bypass AQ 15 VSD, (AQ 18 VSD - Air-cooled)	252
18.8 Dryer bypass (AQ 18 VSD – Water-cooled), AQ 22 VSD, AQ 30 VSD	254

EN - English

1 ORDERING PARTS

Always specify the part number, the name and quantity of the required items, as well as the type and serial number of the machine.

2 COLUMN INFORMATION

Ref - Reference number: links a specific part from the list to the drawing. Only parts with a reference number are shown in the drawing. Parts in the drawing without a reference number are simply there to illustrate the assembly.

Part number - Part number to be used when ordering spare parts.

When no part number is specified, the component is not available as a spare part.

Parts which are contained in a kit will have the kit number mentioned on the line below. For complete content of the kit see chapter "1 - Service kits".

A part number preceded by a black dot is comprised in the assembly right above.

Remarks: Additional information to the part number right above.

Substituted by: The part number right above has been replaced by another part number due to an update or revision.

Qty - Quantity: Indicates the number of parts in relation to the corresponding reference number. „AR“ means „As required“: quantity or number to be determined.

Name - Part name: Translations of the English names can be found in document "Glossary of part names".

Validity - Defines the timeframe and type/version of the machines the part is valid for. Clarification of the codes used in the validity pattern can be found in the legend at the bottom of the page. A validity pattern mentioned in the chapter title applies to the whole chapter. A plus sign in the pattern is to be interpreted as 'and', a comma as 'or'. Parentheses group the validity codes, similarly to mathematical parentheses, see following example:

'PRESS:8BAR + (FREQ:50HZ+MOVOL:500V , FREQ:60HZ+MOVOL:575V)' is valid for machines with 8 bar working pressure and 50Hz frequency and 500V supply voltage, or 8 bar working pressure and 60Hz frequency and 575V supply voltage.

EL - Reference to the drawing or the component inside the electric cubicle.

R. - Remarks: Extra information about the part. Explanation can be found at the bottom of the page.

BG - български

1 ПОРЪЧКА НА ЧАСТИ

Винаги цитирайте номера на частта, наименованието и количеството на необходимите изделия, както и типа и серийния номер на машината.

2 ИНФОРМАЦИЯ В КОЛОНИТЕ

Ref - Референтен номер: свързва дадена част от списъка с чертежа. На чертежа са показани само части с референтен номер.

Частите на чертежа без референтен номер са там, единствено за да се покаже възелът.

Part number - Номер на частта, който да се използва при поръчката на резервни части.

Ако не е посочен номер на частта, компонентът не се предлага като резервна част.

Частите, които се съдържат в даден комплект, ще включват номер на комплекта на долния ред. За пълното съдържание на комплекта вижте глава „1 – Service kits“.

Номер на част, пред който има черна точка, се съдържа във възела непосредствено по-горе.

Remarks: Допълнителна информация за частта – непосредствено по-горе.

Substituted by: Номерът на частта непосредствено по-горе е заменен от друг номер на частта поради актуализация или ревизия.

Qty - Количество: Посочва броя на частите във връзка със съответния референтен номер. „AR“ означава „Според нуждата“: количеството или броят ще бъдат определени допълнително.

Name - Име на частта: превод на английските имена можете да откриете в документа „Glossary of part names“.

Validity - Определя периода и типа/версията на машините, за които частта е валидна. Обяснение на елементите от кода, използвани в кода за валидността, можете да откриете в легендата в долната част на страницата.

Кодът за валидността, посочен в заглавието на главата, се отнася за цялата глава. Знакът плюс в кода се приема за „и“, а запетаята – за „или“. Скобите групират елементите на кодовете за валидност подобно на математическите скоби, вижте следния пример:

„PRESS:8BAR + (FREQ:50HZ+MOVOL:500V , FREQ:60HZ+MOVOL:575V)“ е валидно за машини с работно налягане 8 bar, честота 50 Hz и захранващо напрежение 500 V или работно налягане 8 bar, честота 60 Hz и захранващо напрежение 575 V.

EL - Референция към чертежа или компонента в електрическата кутия.

R.. - Забележки: допълнителна информация относно частта. Обяснения можете да намерите в долната част на страницата.

DA - Dansk

1 BESTILLING AF DELE

Angiv altid styknummeret, navnet på og antallet af de ønskede varer samt typen og serienummeret for maskinen.

2 OPLYSNINGER TIL KOLONNERNE

Ref - Referencenummer: Knytter en bestemt del fra listen til tegningen. Kun dele med et referencenummer vises på tegningen. Dele på tegningen uden et referencenummer er blot medtaget for at vise samlingen.

Part number - Styknummer, der skal bruges ved bestilling af reservedele.

Hvis der ikke er angivet et styknummer, fås komponenten ikke som reservedel.

Dele, der er indeholdt i et sæt, har sætnummeret stående på linjen nedenfor. Se kapitel "1 – Service kits" for at få vist hele indholdet af sættet.

Et styknummer med en sort prik foran indgår i samlingen lige ovenfor.

Remarks: Der findes yderligere oplysninger til styknummeret lige ovenfor.

Substituted by: Styknummeret lige ovenfor er blevet erstattet af et andet styknummer i forbindelse med en opdatering eller en revidering.

Qty - Antal: Angiver antallet af dele, der hører til det tilsvarende referencenummer. "AR" står for "As required": Antallet eller nummeret skal fastsættes.

Name - Navn på del: Oversættelser af de engelske navne kan findes i dokumentet "Glossary of part names".

Validity - Angiver tidshorizont og maskintype/-version, som delen gælder for. Forklaringer til koderne, der anvendes i modellen for gyldigheden, kan findes i teksten nederst på siden. En model for gyldigheden, der er nævnt i kapitlets titel, gælder for hele kapitlet. Et plustegn i modellen skal fortolkes som et "og", og et komma som et "eller".

Parenteser inddeler koderne, der beskriver gyldigheden, på samme måde som parenteser i matematik. Se følgende eksempel:

„PRESS:8BAR + (FREQ:50HZ+MOVOL:500V , FREQ:60HZ+MOVOL:575V)“ gælder for maskiner med et arbejdsstryk på 8 bar, en frekvens på 50 Hz og en forsyningsspænding på 500 V eller for maskiner med et arbejdsstryk på 8 bar, en frekvens på 60 Hz og en forsyningsspænding på 575 V.

EL – Refererer til tegningen eller komponenten inde i eskabet.

R. – Bemærkninger: Yderligere oplysninger om delen. Forklaringer kan findes nederst på siden.

DE - Deutsch

1 TEILE BESTELLEN

Geben Sie immer genau die Teilenummer, den Namen und die Anzahl des gewünschten Artikels und den Typ und die Seriennummer der Maschine an.

2 SPALTENINFORMATION

Ref - Referenznummer: Verknüpft ein spezifisches Teil der Liste mit der Zeichnung. Es werden nur Referenznummern in der Zeichnung gezeigt. In der Zeichnung dargestellte Teile ohne Referenznummer sind einfach nur zu Illustrationszwecken der Baugruppe abgebildet.

Part number - Die Teilenummer wird bei der Bestellung von Ersatzteilen angegeben.

Ist keine Teilenummer angegeben, ist die Komponente nicht als Ersatzteil verfügbar.

Bei Teilen, die zu einem Set gehören, wird die Setnummer unten auf der Linie angegeben. Zum kompletten Inhalt des Sets siehe Kapitel „1 – Service kits“.

Eine mit einem schwarzen Punkt versehene Teilenummer ist in dem direkt darüber stehenden Set enthalten.

Remarks: Zusätzliche Informationen zur Teilenummer stehen direkt darüber.

Substituted by: Die direkt darüber stehende Teilenummer wurde aufgrund einer Aktualisierung oder Überarbeitung durch eine andere Teilenummer ersetzt.

Qty - Anzahl: Gibt die Anzahl der Teile im Verhältnis zur entsprechenden Referenznummer an. „AR“ steht für „Nach Bedarf“: Anzahl oder Nummer muss noch angegeben werden.

Name - Teilename: Übersetzungen der englischen Bezeichnungen finden Sie im Dokument „Glossary of part names“.

Validity - Gibt den Zeitrahmen und den Typ/die Version der Maschine vor, für die die Teile gültig sind. Eine Erläuterung der Codes, die für das Gültigkeitsmuster angewandt werden, finden Sie am Fuß der Seite. Ein im Kapiteltitel genanntes Gültigkeitsmuster bezieht sich auf das gesamte Kapitel. Ein Pluszeichen im Muster steht für „und“, ein Komma für „oder“. Klammern fassen die Codes in Gruppen zusammen, ähnlich wie bei mathematischen Klammern. Siehe dazu folgendes Beispiel:

„PRESS:8BAR + (FREQ:50HZ+MOVOL:500V , FREQ:60HZ+MOVOL:575V)“ ist für Maschinen gültig mit 8 bar-Betriebsdruck, 50 Hz-Frequenz und 500 V-Versorgungsspannung oder 8 bar-Betriebsdruck, 60 Hz-Frequenz und 575 V-Versorgungsspannung.

EL – Referenz zu der Zeichnung oder dem Bauteil im Inneren des Schaltkastens.

R. – Anmerkungen: Zusatzinformationen zum Teil. Erklärungen finden Sie am Fuß der Seite.

EL - ελληνικά

1 ΠΑΡΑΓΓΕΛΙΑ ΑΝΤΑΛΛΑΚΤΙΚΩΝ

Πρέπει πάντα να προσδιορίζετε τον κωδικό εξαρτήματος, την ονομασία και την ποσότητα των απαιτούμενων ειδών, καθώς και τον τύπο και τον αριθμό σειράς του μηχανήματος.

2 ΠΛΗΡΟΦΟΡΙΕΣ ΓΙΑ ΤΙΣ ΣΤΗΛΕΣ

Ref - Κωδικός αναφοράς: συσχετίζει ένα συγκεκριμένο εξάρτημα από τη λίστα με το σχέδιο. Μόνο εξαρτήματα που έχουν κωδικό αναφοράς εμφανίζονται στο σχέδιο. Τα εξαρτήματα στο σχέδιο που δεν έχουν κωδικό αναφοράς, υπάρχουν απλώς για την εικονογράφηση του συγκροτήματος.

Part number - Κωδικός εξαρτήματος, ο οποίος χρησιμοποιείται κατά την παραγγελία ανταλλακτικών.

Όταν δεν αναφέρεται κάποιος κωδικός εξαρτήματος, το εξάρτημα δεν διατίθεται ως ανταλλακτικό.

Για τα εξαρτήματα που περιέχονται σε κιτ, ο αριθμός του κιτ θα αναφέρεται στην παρακάτω γραμμή. Για το πλήρες περιεχόμενο του κιτ, βλ. κεφάλαιο "1 – Service kits".

Όταν μπροστά από τον κωδικό εξαρτήματος υπάρχει μια μαύρη κουκίδα, το εξάρτημα περιέχεται στο συγκρότημα που βρίσκεται ακριβώς από πάνω.

Remarks (Παρατηρήσεις): Πρόσθετες πληροφορίες για τον κωδικό εξαρτήματος ακριβώς από πάνω.

Substituted by (Έχει αντικατασταθεί από): Ο πιο πάνω κωδικός εξαρτήματος έχει αντικατασταθεί από άλλο κωδικό εξαρτήματος λόγω ενημέρωσης ή αναθεώρησης.

Qty - Ποσότητα: Δείχνει τον αριθμό των εξαρτημάτων σε σχέση με τον αντίστοιχο κωδικό αναφοράς. Το "AR" σημαίνει "As required" (Αναλόγως των απαιτήσεων): η ποσότητα ή ο αριθμός θα πρέπει να προσδιοριστούν.

Name - Ονομασία εξαρτήματος: Μεταφράσεις των ονομασιών από τα αγγλικά μπορείτε να βρείτε στο έγγραφο "Glossary of part names".

Validity - Καθορίζει το χρονικό πλαίσιο και τον τύπο/την έκδοση των μηχανημάτων στα οποία μπορεί να χρησιμοποιηθεί το εξάρτημα. Στο υπόμνημα, στο κάτω μέρος της σελίδας, μπορείτε να βρείτε μια αποσαφήνιση των κωδικών που χρησιμοποιούνται στο υπόδειγμα ισχύος παραγγελίας. Εάν αναφέρεται ένα υπόδειγμα ισχύος παραγγελίας στον τίτλο του κεφαλαίου, αυτό ισχύει για ολόκληρο το κεφάλαιο. Ένα σύμβολο "συν" στο υπόδειγμα θα πρέπει να ερμηνεύεται ως "και", ένα κόμμα ως "ή". Οι παρενθέσεις ομαδοποιούν τους κωδικούς ισχύος παραγγελίας, όπως οι παρενθέσεις στους μαθηματικούς τύπους. Δείτε το ακόλουθο παράδειγμα:

Το 'PRESS:8BAR + (FREQ:50HZ+MOVOL:500V , FREQ:60HZ+MOVOL:575V)' ισχύει για μηχανήματα με πίεση λειτουργίας 8 bar, συχνότητα 50 Hz και τάση τροφοδοσίας 500 V ή με πίεση λειτουργίας 8 bar, συχνότητα 60 Hz και τάση τροφοδοσίας 575 V.

EL – Κωδ. αναφοράς για το σχέδιο ή το εξάρτημα στο εσωτερικό του ηλεκτρικού πίνακα.

R. – Παρατηρήσεις: Πρόσθετες πληροφορίες σχετικά με το εξάρτημα. Επεξήγηση παρέχεται στο κάτω μέρος της σελίδας.

ES - Español

1 PEDIDO DE PIEZAS

Especifique siempre el número de referencia, el nombre y la cantidad de los elementos que necesita, además del tipo y número de serie de la máquina.

2 INFORMACIÓN DE LAS COLUMNAS

Ref - Número de referencia: enlaza una pieza concreta de la lista con el solo. Solo se muestran piezas con número de referencia en el plano. Las piezas del plano que no tienen números de referencia solo se muestran para ilustrar el conjunto.

Part number - Designación que se debe utilizar para pedir piezas de repuesto.

Si no se especifica una designación, esto quiere decir que el componente no está disponible como pieza de repuesto. Las piezas que forman parte de un kit tendrán el número de kit en la línea inferior. Para consultar el contenido completo del kit, consulte el capítulo "1 - Service kits".

Una designación precedida por un punto negro forma parte del conjunto inmediatamente superior.

Remarks: información adicional de la designación inmediatamente superior.

Substituted by: la designación inmediatamente superior se ha sustituido por otra debido a una actualización o revisión.

Qty - Cantidad: indica el número de piezas en relación con el número de referencia correspondiente. "AR" significa "Según necesidad": cantidad o número a determinar.

Name - Nombre de la pieza: las traducciones de los nombres en inglés pueden encontrarse en el documento "Glossary of part names"

Validity - Define el periodo y tipo/versión de las máquinas en las que se puede utilizar la pieza. Puede encontrar una explicación de los códigos utilizados en el patrón de validez en la leyenda de la parte inferior de la página. Un patrón de validez mencionado en el título del capítulo es aplicable a todo el capítulo. Un signo '+' en el patrón debe interpretarse como una 'y' y una coma debe interpretarse como una 'o'. Los paréntesis agrupan los códigos de validez de manera similar a su uso en matemáticas; véase el siguiente ejemplo: 'PRESS:8BAR + (FREQ:50HZ+MOVOL:500V , FREQ:60HZ+MOVOL:575V)' es válido para máquinas con una presión de trabajo de 8 bar, una frecuencia de 50 Hz y un voltaje de alimentación de 500 V o de 8 bar, una frecuencia de 60 Hz y un voltaje de alimentación de 575 V.

EL - Referencia al plano o el componente del interior del armario eléctrico.

R. - Notas: información adicional sobre la pieza; se puede encontrar la explicación en la parte inferior de la página.

ET - Eesti

1 OSADE TELLIMINE

Täpsustage alati osa number, soovitud ühikute nimi ja kogus, aga ka masina tüüp ja seerianumber.

2 TEABE TULP

Ref - Viitenumber: seostab loendis nimetatud konkreetse osa joonisega. Joonisel on näidatud ainult viitenumbriga osad. Joonisel ilma viitenumbriga esitatud osadel on koostu kuvamisel illustreeriv tähendus.

Part number - Osa number, mida varuosade tellimisel kasutada.

Kui osa numbrit ei ole täpsustatud, ei ole vastav osa varuosana saadaval.

Komplekti kuuluvate osade puhul on alloleval real nimetatud komplekti number. Komplekti tervikliku kirjelduse leiate peatükist „1 - Service kits“.

Kui osa numbri ees on must punkt, sisaldub osa ülaltoodud koostus.

Remarks: osa numbri kohal kuvatav lisateave.

Substituted by: ülaltoodud osa number on uuenduse või kontrolli tulemusena asendatud teise osa numbriga.

Qty - Kogus: osutab asjaomase viitenumbriga seotud osade arvule. „AR“ tähendab „vastavalt vajadusele“: kogus või arv tuleb kindlaks määrata.

Name - Osa nimi: inglisekeelsete nimede tõlked leiate dokumendist „Glossary of part names“.

Validity - Määratleb ajavahemiku ja masina tüübi/versiooni, mille puhul osa kasutatakse. Kasutusmusteris kasutatud koodide selgituse leiate iga lehekülje allosas olevast legendist. Peatüki pealkirjas nimetatud kasutusmuster kohaldub tervele peatükile. Musteris kasutatud plussmärki tuleb tõlgendada sõnana „ja“, komana või sõnana „või“. Sarnaselt ümarsulgude matemaatikas kasutamisele rühmitavad ümarsulud kehtivuskoodide rühmad; vt järgmist näidet: 'PRESS:8BAR + (FREQ:50HZ+MOVOL:500V , FREQ:60HZ+MOVOL:575V)' kehtib masinate puhul, mille töö rõhk on 8 bar ja sagedus 50 Hz ja toitepinge 500 V, või siis masinate puhul, mille töö rõhk on 8 bar ja sagedus 60 Hz ja toitepinge 575V.

EL - Viide joonisele või elektrikapis olevale osale.

R. - Märkused: lisateave osa kohta. Selgituse leiate lehekülje allosast.

FI - Suomalainen

1 OSIEN TILAAMINEN

Määritä aina osanumero, haluttujen tuotteiden nimi ja määrä sekä koneen tyyppi ja sarjanumero.

2 SARAKETIEDOT

Ref - Viitenumero: Yhdistää jonkin tietyn luettelossa mainitun osan piirrokseseen. Piirroksessa näkyvät vain ne osat, joilla on viitenumero. Ne osat, joilla ei ole viitenumeroa, ovat piirroksessa vain kokoonpanoa kuvaamassa.

Part number - Osanumero, jota on käytettävä varaosia tilattaessa.

Jos osanumeroa ei ole määritetty, komponentti ei ole saatavana varaosana.

Sarjan mukana tulevilla osilla on sarjanumero, joka on merkitty alla olevalle viivalle. Lue tiedot sarjan täydellisestä sisällöstä luvusta 1 – Service kits.

Osanumero, jota edeltää musta piste, sisältyy edellä olevaan kokoonpanoon.

Remarks: lisätietoja edellä olevaan osanumeroon.

Substituted by: edellä oleva osanumero on korvattu toisella osanumerolla päivityksen tai korjauksen takia.

Qty - Määrä: Osoittaa viitenumeroon liittyvien osien määrän. AR (As required) tarkoittaa määritettävää määrää.

Name - Osan nimi: englanninkielisten nimien käännökset on kerrottu asiakirjassa "Glossary of part names".

Validity - Määrittää sen ajanjakson ja koneiden tyyppin tai version, joita osa koskee. Määrityskaavassa käytetyt koodit on selitetty sivun alalaidan kuvatekstissä. Luvun otsikossa mainittu määrityskaava koskee koko lukua.

Kaavassa oleva plusmerkki tarkoittaa ja-sanaa ja pilkku tai-sanaa. Sulkeet ryhmittävät määrityskoodit matemaattisten sulkeiden tavalla, esimerkiksi näin:

PRESS:8BAR + (FREQ:50HZ+MOVOL:500V , FREQ:60HZ+MOVOL:575V) koskee koneita, joiden työskentelypaine on 8 baaria, taajuus 50 hertsiä ja verkkojännite 500 volttia tai joiden työskentelypaine on 8 baaria, taajuus 60 hertsiä ja verkkojännite 575 volttia.

EL - Viittaus piirrokseseen tai sähkökotelon sisällä olevaan komponenttiin.

R. - Huomautukset: Lisätietoja osasta. Selitys on sivun alalaidassa.

FR - Français

1 COMMANDER DES PIÈCES

Toujours spécifier le numéro de pièce, la désignation et la quantité des articles souhaités ainsi que le type et le numéro de série de la machine.

2 COLONNE INFORMATIONS

Ref - Référence : associe une pièce donnée de la liste au schéma. Seules les pièces avec une référence sont illustrées sur le schéma. Les pièces représentées sur le schéma sans référence servent uniquement à illustrer l'ensemble.

Part number - Numéros de pièce à utiliser lors de la commande de pièces de rechange.

Si aucun numéro de pièce n'est indiqué, le composant n'est pas disponible en tant que pièce de rechange.

Pour les pièces contenues dans un kit, le numéro de kit est mentionné à la ligne ci-dessous. Pour voir le contenu du kit en détail, consulter le chapitre « 1 – Service Kits ».

Un numéro de pièce précédé d'un point noir est compris dans l'ensemble ci-dessus.

Remarks : informations supplémentaires sur le numéro de pièce ci-dessus.

Substituted by : le numéro de pièce ci-dessus a été remplacé par un autre numéro de pièce suite à une mise à jour ou une révision.

Qty - Quantité : indique le nombre de pièces en fonction du numéro de pièce correspondant. « AR » signifie « As required » (autant que nécessaire) : quantité ou nombre à définir.

Name - Désignation de la pièce : les traductions des désignations anglaises sont disponibles dans le document « Glossary of part names ».

Validity - Définit le délai et le type/version de machines pour lesquels les pièces sont valides. Pour plus de détails sur les codes utilisés dans le modèle de validité, voir la légende en bas de page. Un modèle de validité mentionné dans le titre du chapitre s'applique à l'ensemble du chapitre. Le signe plus utilisé dans le modèle se comprend comme un « et », une virgule comme un « ou ». Les parenthèses regroupent les codes de validité, comme en mathématiques, voir l'exemple suivant :

« PRESS:8BAR + (FREQ:50HZ+MOVOL:500V , FREQ:60HZ+MOVOL:575V) » est valide pour des machines avec une pression de service de 8 bar et une fréquence de 50 Hz et une tension d'alimentation de 500 V ou une pression de service de 8 bar et une fréquence de 60 Hz et une tension d'alimentation de 575 V.

EL - Référence sur le schéma ou le composant à l'intérieur de l'armoire électrique.

R. - Remarque : informations supplémentaires sur la pièce. Pour plus de détails, voir le bas de page.

HU - Magyar

1 ALKATRÉSZRENDELÉS

Mindig adja meg a cikkszámot, a kért elemek nevét és mennyiségét, valamint a típust és a gyári számot.

2 A TÁBLÁZAT OSZLOPAI

Ref - Hivatkozási szám: a felsorolt alkatrészt a megfelelő ábrához társítja. A rajzon csak hivatkozási számmal ellátott alkatrészek láthatók. Az ábrán a hivatkozási számmal nem rendelkező alkatrészek csak az összeszerelés módját illusztrálják.

Part number - A pótalkatrészek rendelésénél használandó cikkszám.

Ha nincs megadva cikkszám, az adott alkatrész nem kapható pótalkatrészként.

Azokra az alkatrészekre, amelyek egy készlet részeként kaphatók, a készlet cikkszámára vonatkozik, amely az alsó sorban szerepel. A készlet teljes tartalmát lásd: „1 – Service Kits” című fejezet.

Ha egy cikkszámot pont előz meg, az illető alkatrész a közvetlenül felette lévő sorban szereplő egység részét képezi.

Remarks: További információk a közvetlenül felette lévő sorban szereplő cikkszámra vonatkozóan.

Substituted by: A közvetlenül felette lévő sorban szereplő cikkszámot frissítés vagy új változat következtében új cikkszám váltotta fel.

Qty - Mennyiség: az adott hivatkozási számhoz kapcsolódó alkatrészek számát jelöli. Az „AR” jelentése „As required” (igény szerint): itt megadhatja a mennyiséget vagy a számot.

Name - Az alkatrész neve: az angol nyelvű elnevezések fordítása az „Glossary of part names” c. dokumentumban található.

Validity - Azt az időkeretet, továbbá azokat a géptípusokat/-verziókat adja meg, amelyekhez az alkatrész használható. Az érvényességi formulában használt kódok magyarázata a lap alján olvasható. A fejezetcímbe szereplő érvényességi formula az egész fejezetre érvényes. A formulában szereplő plusz (+) jel jelentése: „és”, a vessző (,) jelentése: „vagy”. A zárójelek a matematikában használt zárójelekhez hasonlóan csoportosítják az érvényességi kódokat; lásd a következő példát:

A „PRESS:8BAR + (FREQ:50HZ+MOVOL:500V , FREQ:60HZ+MOVOL:575V)” 8 bar üzemi nyomású, 50 Hz frekvenciájú és 500 V tápfeszültségű, vagy 8 bar üzemi nyomású, 60 Hz frekvenciájú és 575 V tápfeszültségű berendezéseket jelöl.

EL - Hivatkozás az elektromos szekrényen belüli ábrára vagy alkatrészre.

R. - Megjegyzések: Az alkatrésszel kapcsolatos további információk. A magyarázat a lap alján található.

IT - Italiano

1 ORDINE DEI RICAMBI

Specificare sempre il numero categorico, il nome e la quantità degli articoli richiesti, oltre al tipo e al numero di serie della macchina.

2 COLONNA DELLE INFORMAZIONI

Ref - Numero di riferimento: associa un ricambio specifico dalla lista all'illustrazione. Nell'illustrazione sono mostrati solo ricambi dotati di numero di riferimento. I ricambi presenti nell'illustrazione privi di numero di riferimento sono riportati semplicemente per illustrare il montaggio.

Part number - Numero categorico da utilizzare per l'ordine di parti di ricambio.

Quando non è specificato alcun numero categorico, il componente non è disponibile come parte di ricambio.

I ricambi contenuti in un kit avranno il numero di kit riportato nella riga sottostante. Per il contenuto completo del kit vedere il capitolo "1 – Service kits".

Un numero categorico preceduto da un punto nero fa parte del gruppo immediatamente precedente.

Remarks: le informazioni aggiuntive relative al numero categorico sono riportate in alto.

Substituted by: il numero categorico immediatamente precedente è stato sostituito da un altro numero categorico a causa di un aggiornamento o di una revisione.

Qty - Quantità: indica il numero di ricambi corrispondenti al numero di riferimento. "AR" significa "As required" (Secondo necessità): quantità o numero da definire.

Name - Nome parte: la traduzione dei termini dall'inglese è reperibile nel documento "Glossary of part names".

Validity - Definisce i tempi e il tipo/versione di macchine per le quali il ricambio è valido. La legenda in fondo alla pagina riporta una spiegazione dei codici utilizzati nello schema di validità. Uno schema di validità menzionato nel titolo del capitolo si applica all'intero capitolo. Un segno più nello schema deve essere interpretato come "e", una virgola come "o". Tra le parentesi sono raggruppati i codici di validità, al pari delle parentesi matematiche, vedere il seguente esempio:

"PRESS:8BAR + (FREQ:50HZ+MOVOL:500V , FREQ:60HZ+MOVOL:575V)" è valido per le macchine con pressione di esercizio di 8 bar e 50Hz di frequenza e una tensione di alimentazione di 500 V, o con pressione di esercizio di 8 bar, frequenza di 60Hz e tensione di alimentazione di 575 V.

EL - Riferimento all'illustrazione o al componente all'interno dell'armadio elettrico.

R. - Note: informazioni aggiuntive sulla spiegazione dei ricambi sono reperibili in fondo alla pagina.

JA - 日本の

1 部品の注文

部品番号、注文するアイテムの名称および数量、機器のタイプおよびシリアル番号を必ず指定してください。サービスマーク“ ”のついたページにはサービスキットの部品が記載されています。キットの内容物については、第1章「サービスキット」を参照してください。

2 各列の説明

Ref. - 参照番号：リストの部品が図のどこにあるかを示します。参照番号がある部品のみが図に示されています。参照番号がない部品はアセンブリを表現するため便宜上表記されています。

Part number - 部品番号：部品番号が示されていない部品は、スペア部品としては提供されていません。太字の行はアセンブリを示します。番号の後に黒い点が付いている部品は、すぐ上にある太字のアセンブリを構成しています。

“<<< >>>”は、“Name”と同じタイトルの別のリストを示します。

“**Ref.**”または“Name”行の下に、特定の部品の部品番号が記載されている場合は、機器のタイプ/バージョンに応じて部品を選択してください。

Qty - 数量：参照番号に対応する部品の数量を示します。 „AR”は「必要に応じて」を意味し、必要に応じて数量または番号を指定します。

Name - 部品名：英語に対応する各言語の名称は「Glossary of part names」（部品名称対応表）に記載されています。

Remarks - 部品に関する追加情報です。

一連の文字列は特定の部品が指定認定団体によって承認されていることを示し、リストのコードまたは規定に準拠しています。

測定値はミリメートル単位で示されています。

LT - Lietuvos

1 DALIŲ UŽSAKYMAS

Visada nurodykite pageidaujamos prekės dalies numerį, pavadinimą ir kiekį. Taip pat nurodykite įrenginio tipą ir serijos numerį.

2 INFORMACIJA STULPELIUOSE

Ref - Nuorodos numeris: susieja konkrečią dalį iš sąrašo su brėžiniu. Brėžinyje rodomos tik nuorodos numerį turinčios dalys. Brėžinyje parodytos dalys be nuorodos numerio yra tiesiog įrenginio iliustracija.

Part number - Dalies numeris, naudojamas užsakant atsargines dalis.

Jei dalies numeris nenurodytas, komponentas negalimas kaip atsarginė dalis.

Rinkinyje esančios dalys turi rinkinio numerį, minimą apatinėje eilutė. Visą rinkinio turinį gali pamatyti skyriuje „1 – Service kits“.

Jei prieš dalies numerį yra juodas taškas, jis yra viršuje pateiktame įrenginyje.

Remarks: papildoma dalies numerio informacija pateikta dešinėje pusėje viršuje.

Substituted by: dešinėje viršuje nurodytas dalies numeris buvo pakeistas kitu dalies numerio, nes vyko atnaujinimas arba revizija.

Qty - Kiekis: pateikiamas dalių, kurioms priskiriamas atitinkamas nuorodos numeris, skaičius. „AR” reiškia „Priklausomai nuo poreikio”: kiekis arba skaičius bus nustatytas to prireikus.

Name - Dalies pavadinimas: anglų kalba pateiktų pavadinimų vertimus rasite dokumente „Glossary of part names“.

Validity - Apibūdinamas laikotarpis ir įrenginio tipas / versija, kurioms dalis tinka. Tinkamumo šablone naudojami kodai paaiškinti puslapio apačioje esančioje legendoje. Tinkamumo šablonas skyriaus pavadinimas taikomas visam skyriui. Pliuso ženklas šablone reiškia „ir”, o kablelis – „arba”. Skliaustais grupuojami tinkamumo kodai (kaip ir matematiniai veiksmai), žr. pavyzdį:

„PRESS:8BAR + (FREQ:50HZ+MOVOL:500V , FREQ:60HZ+MOVOL:575V)” tinka įrenginiams, kurių darbinis slėgis yra 8 barai, dažnis yra 50 Hz, o maitinimo įtampa yra 500 V, arba darbinis slėgis yra 8 barai, dažnis yra 60 Hz, o maitinimo įtampa yra 575 V.

EL – Nuoroda į brėžinį arba komponentą elektros modulio viduje.

R. – Pastabos: papildoma informacija apie dalį. Paaiškinimus galite rasti puslapio apačioje.

LV - Latvijas

1. DETAĻU PASŪTĪŠANA

Vienmēr norādiet detaļas numuru, nosaukumu un vajadzīgo daudzumu, kā arī iekārtas tipu un sērijas numuru.

2. KOLONNAS INFORMĀCIJA

Ref – Atsauces numurs: saista konkrētu sarakstā esošo detaļu ar rasējumu. Rasējumā tiek parādītas tikai detaļas ar atsaucē numuru. Detaļas rasējumā bez atsaucē numura paredzētas vienīgi tam, lai attēlotu attiecīgo mezglu.

Part number – Detaļas numurs, kas jāizmanto, pasūtot rezerves daļas.

Ja detaļas numurs nav norādīts, attiecīgais komponents nav pieejams kā rezerves daļa.

Komplektā iekļautām detaļām nākamajā rindā būs norādīts komplekta numurs. Komplekta pilnīgs saturs aprakstīts nodaļā "1 – Service kits".

Ja pirms detaļas numura ir melns punkts, tā ir iekļauta iepriekš attēlotajā mezglā.

Remarks: papildinformācija par iepriekšējo detaļas numuru.

Substituted by: iepriekšējais detaļas numurs ir aizstāts ar citu detaļas numuru atjaunināšanas vai pārskatīšanas dēļ.

Qty – Daudzums: apzīmē detaļu skaitu attiecīgajam atsaucē numuram. "AR" nozīmē "pēc nepieciešamības": jānosaka daudzums vai numurs.

Name – Detaļas nosaukums: angļu valodas nosaukumu tulkojumi ir atrodamī dokumentā "Glossary of part names".

Validity – Nosaka iekārtu derīguma periodu un tipu/versiju. Derīguma norādē iekļauto kodu skaidrojums ir norādīts eksplikācijā lappuses apakšdaļā. Nodaļas virsrakstā minētā derīguma norāde attiecas uz visu nodaļu. Pluszīme norādē jāinterpretē kā "un", bet komats kā "vai". Iekavas grupē derīguma kodus līdzīgi kā iekavas matemātikā, piemēram: "PRESS:8BAR + (FREQ:50HZ+MOVOL:500V , FREQ:60HZ+MOVOL:575V)" ir derīgs iekārtām ar 8 bāru darba spiedienu, 50 Hz frekvenci un 500 V barošanas spriegumu vai iekārtām ar 8 bāru darba spiedienu, 60 Hz frekvenci un 575 V barošanas spriegumu.

EL – Atsauce uz rasējumu vai elektrosadales skapja komponentu.

R. – Piezīmes: papildinformācija par detaļu. Skaidrojums atrodams lappuses apakšdaļā.

NL - Nederlands

1 BESTELLEN VAN ONDERDELEN

Vermeld altijd het onderdeelnummer, de benaming en de hoeveelheid van de gewenste onderdelen, alsmede het type en het serienummer van de machine.

2 KOLOMINFORMATIE

Ref. - Referentienummer: koppelt een specifiek onderdeel in de lijst aan de desbetreffende tekening. Alleen onderdelen met een referentienummer zijn in de tekening afgebeeld. Onderdelen zonder referentienummer die op de tekening voorkomen, worden slechts getoond om het geheel te illustreren.

Part number - Onderdeelnummer dat wordt gebruikt voor het bestellen van reserveonderdelen.

Indien geen onderdeelnummer is aangegeven, is de betreffende component niet als reserveonderdeel verkrijgbaar.

Van onderdelen uit een kit wordt het kitnummer op de regel eronder vermeld. Voor de volledige inhoud van de kit, zie paragraaf "1 - Service kits".

Een onderdeel waarvan het nummer gevolgd wordt door een zwart rondje, maakt deel uit van het vet afgedrukte samenstel direct erboven.

Remarks: aanvullende informatie voor het onderdeelnummer direct erboven.

Substituted by: het nummer direct erboven is vervangen door een ander onderdeelnummer als gevolg van een update of herziening.

Qty - Hoeveelheid: geeft het aantal onderdelen aan met betrekking tot met het overeenkomstige referentienummer. "AR" betekent "As required": de hoeveelheid of het aantal moet nader worden bepaald.

Name - Naam van het onderdeel: vertalingen van de Engelse benamingen zijn te vinden in het document "Glossary of part names".

Validity - Bepaalt het tijdsframe en type/versie van de machines waarvoor het onderdeel geldig is. Verklaring van de codes die in het geldigheidspatroon zijn gebruikt, vindt u in de legenda onder aan de pagina. Een geldigheidspatroon vermeld in de titel van het hoofdstuk is van toepassing op het hele hoofdstuk. Een plusteken in het patroon staat voor 'en' en een komma voor 'of'. Haakjes groeperen de geldigheidscodes, vergelijkbaar met die in de wiskunde, zie het volgende voorbeeld:

"PRESS:8 BAR + (FREQ:50HZ+MOVOL:500V, FREQ:60HZ+MOVOL:575V)" is geldig voor machines met een werkdruk van 8 bar, 50Hz-frequentie en 500V-voedingsspanning of een werkdruk van 8 bar, 60Hz-frequentie en 575V-voedingsspanning.

EL - Referentie van de tekening of het onderdeel in de elektrische aansluitkast.

R. - Opmerkingen: extra informatie over het onderdeel. Uitleg vindt u onder aan de pagina.

NO - Norsk

1 BESTILLE DELER

Spesifiser alltid delenummeret, navnet og antallet til den nødvendige artikkelen, samt typen og serienummeret til maskinen.

2 KOLONNEINFORMASJON

Ref – Referansenummer: knytter en spesifikk del fra listen til tegningen. Kun delene med et referansenummer vises i tegningen. Delene i tegningen som vises uten et referansenummer, er kun tatt med for å illustrere monteringen.

Part number – Delenummer skal brukes ved bestilling av reservedeler.

Når det er ikke er spesifisert et delenummer, er ikke komponenten tilgjengelig som en reservedel.

Deler som inngår i et sett, har settnummeret nevnt på linjen nedenfor. Du finner fullstendig oversikt over innholdet i settet i kapittel 1 – Service kits.

Et delenummer med en svart prikk foran er en del av settet rett ovenfor.

Remarks: ytterligere informasjon om delenummeret rett ovenfor.

Substituted by: Delenummeret rett ovenfor har blitt erstattet av et annet delenummeret på grunn av en oppdatering eller revisjon.

Qty – Antall: angir antall deler av det tilhørende referansenummeret. AR betyr Etter behov: Antallet er ikke bestemt.

Name – Delenavn: Du finner oversettelser av de engelske navnene i dokumentet «Glossary of part names».

Validity – Definerer tidsrommet og maskintypen/-versjonen som delen er gyldig for. Du finner en oversikt over kodene som brukes i gyldighetsmønsteret, i forklaringen nederst på siden. Et gyldighetsmønster som nevnes i kapittel tittelen, gjelder for hele kapittelet. Et pluss-tegn i mønsteret skal tolkes som "og", mens et komma skal tolkes som "eller". Parenteser deler inn gyldighetskodene, omtrent på samme måte som matematiske parenteser. Se følgende eksempel:

"PRESS:8BAR + (FREQ:50HZ+MOVOL:500V , FREQ:60HZ+MOVOL:575V)" er gyldig for maskiner med arbeidstrykk på 8 bar, frekvens på 50 Hz og forsyningsspenning på 500 V; eller arbeidstrykk på 8 bar, frekvens på 60 Hz og forsyningsspenning på 575V.

EL – Referanse til tegningen eller komponentene inne i koplingsskapet.

R. – Kommentarer: Ekstra informasjon om delen. Du finner en forklaring nederst på siden.

PL - Polski

1 ZAMAWIANIE CZĘŚCI

Podczas zamawiania produktów należy zawsze podawać następujące informacje: numer części, nazwę i liczbę produktów, a także typ i numer seryjny urządzenia.

2 OBJAŚNIENIE NAZW KOLUMN

Ref. — numer referencyjny: informuje, na którym rysunku można znaleźć konkretną część z listy. Na rysunku zamieszczone są wyłącznie części opatrzone numerem referencyjnym. Części bez przypisanego numeru referencyjnego zostały zamieszczone na rysunku wyłącznie w celu prawidłowego zilustrowania montażu.

Part number — numer części stosowany podczas zamawiania części zamiennych.

W przypadku braku numeru części danej pozycji nie można zamówić jako części zamiennej.

Jeśli dana część jest elementem zestawu, w kolejnym wierszu znajduje się numer zestawu. Informacje na temat pełnej zawartości zestawu można znaleźć w rozdziale „1 – Service kits”.

Jeśli numer części poprzedza czarna kropka, dana część jest elementem zestawu opisanego powyżej.

Remarks: dodatkowe informacje na temat numeru części zamieszczonego powyżej.

Substituted by: numer części zamieszczony powyżej został zastąpiony innym numerem części na skutek modernizacji lub aktualizacji.

Qty — ilość: oznacza liczbę części w odniesieniu do danego numeru referencyjnego. Symbol „AR” oznacza „zależnie od wymagań”: liczba lub numer do ustalenia.

Name — nazwa części: tłumaczenia nazw angielskich znajdują się w dokumencie „Glossary of part names”.

Validity — wskazuje ramy czasowe oraz typ/wersję urządzenia, do którego przeznaczona jest część. Kody wykorzystywane w wzorze przydatności zostały objaśnione w legendzie u dołu strony. Wzór przydatności wspomniany w tytule rozdziału dotyczy całego rozdziału. Znak dodawania we wzorze należy interpretować jako słowo „i”, natomiast przecinek — jako słowo „lub”. Nawiasy pełnią tu funkcję podobną do nawiasów w matematyce — grupują kody przydatności — jak w poniższym przykładzie:

kod „PRESS:8BAR + (FREQ:50HZ+MOVOL:500V , FREQ:60HZ+MOVOL:575V)” dotyczy maszyn o ciśnieniu roboczym 8 bar, częstotliwości 50 Hz i napięciu zasilania 500 V lub o ciśnieniu roboczym 8 bar, częstotliwości 60 Hz i napięciu zasilania 575 V.

EL — odnośnik do rysunku lub podzespołu wewnątrz szafki rozdzielczej.

R. — uwagi: dodatkowe informacje na temat części. Wyjaśnienie znajduje się u dołu strony.

PT - Português

1 ENCOMENDA DE PEÇAS

Especifique sempre a referência da peça, o nome e a quantidade de itens pretendidos, bem como o tipo e o número de série da máquina.

2 INFORMAÇÕES DAS COLUNAS

Ref - Número de referência: associa uma peça específica da lista ao desenho. Neste último, são apresentadas apenas as peças com um número de referência. As peças apresentadas no desenho sem um número de referência destinam-se simplesmente a ilustrar o processo de montagem.

Part number - Referência da peça a utilizar no caso de encomenda de peças sobresselentes.

Se não for especificada uma referência da peça, significa que o componente não se encontra disponível como uma peça sobresselente.

As peças incluídas num kit terão o número do kit mencionado na linha abaixo. Para obter informações sobre o conteúdo completo do kit, consulte o capítulo "1 - Service kits".

Uma referência da peça precedida de um ponto preto está incluída no processo de montagem imediatamente acima mencionado.

Remarks: encontra informações adicionais sobre a referência da peça imediatamente acima.

Substituted by: a referência da peça imediatamente acima foi substituída por outra referência devido a uma actualização ou revisão.

Qty - Quantidade: indica o número de peças em relação ao número de referência correspondente. "AR" (As required) significa "Como exigido": quantidade ou número a determinar.

Name - Nome da peça: encontra as traduções dos nomes em inglês no documento "Glossary of part names".

Validity - Define o período de tempo e o tipo/versão de máquinas para que a peça é válida. Encontra a explicação sobre os códigos utilizados no padrão de validade na legenda situada no final da página. Um padrão de validade mencionado no título do capítulo aplica-se a todo o capítulo. Um sinal de adição no padrão deve ser interpretado como "e", ao passo que uma vírgula deve ser interpretada como "ou". Os parênteses agrupam os códigos de validade, da mesma forma que os parênteses utilizados em operações matemáticas; veja o seguinte exemplo:

"PRESS:8BAR + (FREQ:50HZ+MOVOL:500V , FREQ:60HZ+MOVOL:575V)" é válido para máquinas com uma pressão de trabalho de 8 bar, uma frequência de 50 Hz e uma tensão de alimentação de 500 V ou uma pressão de trabalho de 8 bar, uma frequência de 60 Hz e uma tensão de alimentação de 575 V.

EL - Referência ao desenho ou ao componente dentro do compartimento eléctrico.

R. - Observações: informações adicionais sobre a peça. Encontra a explicação no final da página.

RO - român

1 COMANDAREA PIESELOR

Indicați întotdeauna numărul de catalog, numele și cantitatea articolelor solicitate, precum și tipul și numărul de serie al mașinii.

2 INFORMAȚIILE DIN COLOANE

Ref. - Numărul de referință: face legătura între o piesă din listă și una din schemă. Numai piesele care au un număr de referință apar în schemă. Piesele din schemă care nu au un număr de referință sunt incluse doar pentru a clarifica modul de asamblare.

Part number - Numărul de catalog este utilizat pentru comandarea pieselor de schimb.

Atunci când nu este specificat un număr de catalog, componenta nu este disponibilă ca piesă de schimb.

Pentru piesele incluse în kituri, numărul kitului este menționat pe rândul următor. Pentru conținutul complet al kitului, consultați capitolul „1 - Service kits”.

Un număr de catalog precedat de un punct negru este inclus în ansamblul aflat chiar deasupra acestuia.

Remarks: Informații suplimentare privind numărul de catalog de mai sus.

Substituted by: Numărul de catalog de mai sus a fost înlocuit de un alt număr de catalog din cauza unei actualizări sau a unei revizuirii.

Qty - Cantitate: indică numărul de piese care au numărul de referință corespunzător. „AR” este abrevierea pentru „As required”: cantitatea și numărul vor fi determinate conform necesităților.

Name - Numele piesei: traducerile numelor din engleză se află în documentul „Glossary of part names”.

Validity - Definește perioada de valabilitate și tipul/versiunea utilajelor cu care piesa este compatibilă. Clarificarea codurilor utilizate în modelul de valabilitate poate fi găsită în legenda din partea de jos a paginii. Un model de valabilitate menționat în titlul unui capitol se aplică întregului capitol. Un semn plus care apare într-un model va fi interpretat drept „și”, virgulă ori „sau”. Codurile de valabilitate sunt grupate cu ajutorul unor paranteze având o funcție similară parantezelor matematice, a se vedea exemplul de mai jos:

„PRESS:8BAR + (FREQ:50HZ+MOVOL:500V , FREQ:60HZ+MOVOL:575V)” indică valabilitatea pentru utilajele cu presiune de lucru de 8 bari, frecvență de 50 Hz și tensiune de alimentare de 500 V sau presiune de lucru de 8 bari, frecvență de 60 Hz și tensiune de alimentare de 575 V.

EL - Referire la schemă sau la componenta din cofretul electric.

R. - Observații: informații suplimentare privind piesa. Explicațiile pot fi găsite în partea de jos a paginii.

RU - русский

1 ЗАКАЗ ДЕТАЛЕЙ

Всегда указывайте номер по каталогу, наименование и количество требуемых позиций, а также тип и серийный номер машины.

2 ИНФОРМАЦИЯ

Ref - Ссылочный номер: соотносит деталь из списка со схемой. На схеме показаны только детали со ссылочным номером. Детали без ссылочного номера приведены на схемах только для демонстрации всего узла в сборе.

Part number - Номер детали, указываемый при заказе запасных частей.

Если номер детали не указан, то компонент недоступен в качестве отдельной запасной части.

Для деталей, входящих в состав комплекта, будут приведены номера этих комплектов, упомянутых строчкой ниже. Чтобы узнать полный состав комплекта см. раздел "1 – Service kits".

Деталь, перед номером которой стоит черная точка, входит в состав изображенного выше узла.

Remarks: дополнительная информация о номере приведенной выше детали.

Substituted by: номер изображенной выше детали был заменен другим номером по причине обновления или переработки.

Qty - Количество: указывает количество деталей относительно соответствующего ссылочного номера. „AR“ значит „As required“: количество или номер будут определены.

Name - Наименование детали: перевод англоязычных наименований можно найти в документе "Glossary of part names" (Словарь наименований деталей).

Validity - Определяет временные рамки и тип/версию машины, в которой используется деталь. Пояснение кодов, используемых в данной графе, можно найти в списке обозначений внизу страницы. Информация о совместимости, упомянутая в данной главе, актуальна для всей главы. Знак плюса в примечании о совместимости следует принимать за 'и', запятые — за 'или'. Скобки группируют коды совместимости по принципу, схожему с математическим. См. пример:

'PRESS:8BAR + (FREQ:50HZ+MOVOL:500V , FREQ:60HZ+MOVOL:575V)' применима в машинах с рабочим давлением 8 бар, частотой 50 Гц и напряжением источника питания 500 В или рабочим давлением 8 бар, частотой 60 Гц и напряжением источника питания 575 В.

EL – Ссылка на схему или компонент электрического шкафа.

R. – Примечания: дополнительная информация о детали. Пояснения приведены внизу страницы.

SK - slovenský

1 OBJEDNÁVANIE DIELOV

Vždy uveďte číslo dielu, názov a množstvo požadovaných položiek, ako aj typ a výrobné číslo zariadenia.

2 INFORMÁCIE V STĽPCOCH

Ref – Referenčné číslo: spája konkrétny diel v zozname s nákrešou. Na nákrese sú zobrazené len diely s referenčným číslom. Diely v nákrese bez referenčného čísla slúžia len na znázornenie zostavy.

Part number – Číslo dielu, ktoré treba použiť pri objednávaní náhradných dielov.

Ak nie je uvedené žiadne číslo dielu, daný komponent nie je k dispozícii ako náhradný diel.

Diely, ktoré sú súčasťou súpravy, majú v riadku nižšie uvedené číslo súpravy. Zoznam všetkých dielov v súprave nájdete v kapitole „1 – Service kits“.

Číslo dielu, pred ktorým sa nachádza čierna bodka, je súčasťou zostavy uvedenej nad ním.

Remarks: Ďalšie informácie o čísle dielu vyššie.

Substituted by: Číslo dielu uvedené vyššie bolo nahradené iným dielom kvôli inovácii alebo revízii.

Qty – Množstvo: Indikuje počet dielov v súvislosti s príslušným referenčným číslom. „AR“ znamená „As required“: množstvo alebo počet sa musí určiť.

Name – Názov dielu: Preklady anglických názvov nájdete v dokumente „Glossary of part names“ (Slovník názvov dielov).

Validity – Definuje časový rámec a typ/verziu zariadení, pre ktoré možno daný diel použiť. Informácie o význame kódov použitých v reťazci označujúcom platnosť nájdete v legende v spodnej časti strany. Reťazec označujúci platnosť uvedený v názve kapitoly sa vzťahuje na celú kapitolu. Znamienko plus v tomto reťazci znamená „a“ a čiarka znamená „alebo“. Zátvorky slúžia na zoskupenie kódov označujúcich platnosť podobne ako v matematických vzorcoch. Pozrite si nasledujúci príklad:

„PRESS:8BAR + (FREQ:50HZ+MOVOL:500V , FREQ:60HZ+MOVOL:575V)“ – platí pre zariadenia s pracovným tlakom 8 barov, frekvenciou 50 Hz a napájacím napätím 500 V alebo pracovným tlakom 8 barov, frekvenciou 60 Hz a napájacím napätím 575 V.

EL – Odkaz na náčrt komponentu v elektrickej skrini.

R. – Poznámky: Ďalšie informácie o danom diele. Vysvetlenie nájdete v spodnej časti stránky.

SL - slovenščina

1 NAROČANJE DELOV

Vedno navedite številko dela, ime in količino zahtevanih predmetov ter tip in serijsko številko stroja.

2 INFORMACIJE O STOLPCU

Ref - Referenčna številka: povezuje določen navedeni del z risbo. Na risbi so prikazani samo deli z referenčno številko. Deli na risbi, ki nimajo referenčne številke, so namenjeni samo prikazu sklopa.

Part number - Številko dela uporabite pri naročanju nadomestnih delov.

- Če številka dela ni navedena, komponenta ni na voljo kot nadomestni del.

Za dele, ki so del kompleta, bo v spodnji vrstici navedena tudi številka kompleta. Celotno vsebino kompleta si oglejte v poglavju "1 – Service kits".

Številka dela, pred katero je črna pika, spada v sklop tik zgoraj.

Remarks: dodatne informacije o številki dela tik zgoraj.

Substituted by: številka dela tik zgoraj je zamenjana z drugo številko dela, zaradi posodobitve ali revizije.

Qty Količina: določa število delov v povezavi z ustrezno referenčno številko. Kratica "AR" pomeni "As required" (kot je zahtevano): količina ali število za določitev.

Name - Ime dela: prevodi angleških imen se nahajajo v dokumentu "Glossary of part names".

Validity - Določa časovni razpon in tip/različico stroja, ki veljata za del. Razlago kod, ki se uporabljajo v vzorcu veljavnosti, najdete v legendi na dnu strani. Vzorec veljavnosti, ki je naveden v naslovu poglavja, velja za celotno poglavje. Znak plus v vzorcu lahko pomeni besedo "in", vejico ali besedo "ali". Oklepaji združujejo kode veljavnosti, podobno kot oklepaji pri matematiki; glejte spodnji primer:

"PRESS:8BAR + (FREQ:50HZ+MOVOL:500V , FREQ:60HZ+MOVOL:575V)" velja za stroje z delovnim tlakom 8 barov in frekvenco 50 Hz ter napajalno napetostjo 500 V, ali z delovnim tlakom 8 barov, frekvenco 60 Hz in napajalno napetostjo 575 V.

EL – Referenca za risbo ali komponenta znotraj električne omarice.

R. – Opombe: dodatne informacije o delu. Razlago lahko najdete na dnu strani.

SV - Svenska

1 BESTÄLLA DELAR

Ange alltid reservdelsnummer, namn och antal delar som önskas, samt typbeteckning och tillverkningsnummer på maskinen.

2 SPALTINFORMATION

Ref. – Referensnummer: kopplar ihop en viss reservdel i förteckningen med ritningen. Endast reservdelar med referensnummer visas i ritningen. Reservdelar som saknar referensnummer i ritningen finns med för att illustrera själva monteringen.

Part number – Reservdelsnummer som används vid beställning av reservdelar.

Om reservdelsnummer saknas finns komponenten inte som reservdel.

Delar som tillhör en sats har satsnumret angivet på raden nedanför. Se kapitel "1 – Service kits" för satsens kompletta innehåll.

Ett reservdelsnummer som föregås av en svart punkt finns med i enheten direkt ovanför.

Remarks: Ytterligare information om reservdelsnumret direkt ovanför.

Substituted by: Reservdelsnumret direkt ovanför har ersatts med ett annat reservdelsnummer på grund av en uppdatering eller revision.

Qty – Antal: Anger hur många delar som är kopplade till motsvarande referensnummer. "AR" betyder "As required" (som erfordras): Antal eller nummer bestäms senare.

Name - Reservdelsbeteckningar: Översättningar av de engelska beteckningarna återfinns i dokumentet "Glossary of part names" (Ordlista med reservdelsbeteckningar).

Validity – Definierar tidsramen och typ/version av maskin som reservdelen passar för. En förklaring av koderna som används i giltighetsmönstret finns i symbolförklaringen längst ner på sidan. Ett giltighetsmönster som nämns i ett kapitel gäller för hela kapitlet. Ett plustecken i mönstret ska tolkas som "och" och ett komma som "eller". Parenteser grupperar giltighetskoderna i likhet med parenteser inom matematiken. Se följande exempel:

"PRESS:8BAR + (FREQ:50HZ+MOVOL:500V , FREQ:60HZ+MOVOL:575V)" gäller maskiner med 8 bar arbetstryck, 50 Hz frekvens och 500 V matningsspänning, eller 8 bar arbetstryck, 60 Hz frekvens och 575 V matningsspänning.

EL – Referens till ritningen eller komponenten inuti elskåpet.

R. – Anmärkningar: Extra information om reservdelen. En förklaring finns längst ner på sidan.

TR - Türk

1 PARÇA SİPARİŞİ

Her zaman gereken parçaların parça numarası, adı ve miktarının yanı sıra makinenin tipini ve seri numarasını da belirtin.

2 SÜTUN BİLGİLERİ

Ref - Referans numarası: Listenin belirli bir bölümünü çizime bağlar. Yalnızca referans numarası olan parçalar çizimde gösterilir. Çizimde referans numarası olmayan parçalar yalnızca mekanizmanın tamamını göstermek için konulmuştur.

Part number - Yedek parça siparişi verirken kullanılacak parça numarası.

Parça numarası belirtilmediğinde, bu bileşen bir yedek parça olarak bulunmaz.

Bir kite dahil olan parçalar, alttaki satırda bulunan kit numarasına sahiptir. Kitin tüm içeriğini görmek için bkz. bölüm "1 – Service kits".

Önünde siyah nokta olan parça numaraları, hemen yukarıdaki mekanizmada bulunur.

Remarks: Hemen yukarıdaki parça numarası ile ilgili ek bilgiler.

Substituted by: Bir güncelleme veya revizyon nedeniyle hemen yukarıdaki parça numarası yerine başka bir parça numarası gelmiştir.

Qty - Miktar: İlgili referans numarasıyla ilgili parça sayısını gösterir. "AR" kısaltması "As required" (miktarı veya sayısı belirlenecek) anlamına gelir.

Name - Parça adı: İngilizce adların tercümeleri "Glossary of part names"(Parça adları sözlüğü) adlı belgede bulunabilir.

Validity - Parçanın geçerli olduğu zaman aralığını ve makine tiplerini/modellerini belirler. Geçerlilik düzeninde kullanılan kodların açıklamaları sayfanın alt kısmında bulunabilir. Bölüm başlığında bahsedilen bir geçerlilik düzeni, tüm bölüm için geçerlidir. Düzende bir artı işareti olması "ve", virgül işareti olması "veya" olarak anlaşılabilir. Geçerlilik kodları, matematikte kullanılan parantezlere benzer şekilde, parantezler ile gruplara ayrılır. Aşağıdaki örneğe bakabilirsiniz:

"PRESS:8BAR + (FREQ:50HZ+MOVOL:500V , FREQ:60HZ+MOVOL:575V)" düzeni 8 bar çalışma basıncı olan, 50 Hz frekanslı, 500 V besleme gerilimli makineler veya 8 bar çalışma basıncı, 60 Hz frekanslı ve 575 V besleme gerilimli makineler için geçerlidir.

EL - Elektrik panosu içindeki çizim veya parçaya referans anlamına gelir.

R. - Notlar: Parça hakkında ek bilgiler. Açıklamalar sayfanın alt kısmında bulunabilir.

ZH - 中国的

1 ##零件

#必###明所需物件的零件号、名称和数量，以及机器的#型和 序列号。

2 #信息

Ref - 参考#号：将列表中的具体零件与##相##。##中##示具有参考#号的零件。##中不#参考#号的零件只用于#明#成##。

Part number - ###件#需要使用零件号。

如果不###明零件号#，将无法以#件形式提供部件。

套件中包含的零件将具有下行所提的套件#号。有#套件的完整信息，#参#第 1 章 – Service kits 保#套件。

上方的#成#包含了零件号，零件号前加有#点符号。

Remarks (#注)：上方零件号的##信息。

Substituted by (取代)：上方的零件号因更新或版本原因更##其他零件号。

Qty - 数量：表示与##参考#号相#的零件数量。"AR" 表示“根据需要”：数量或数目待#定。

Name - 零件名称：“Glossary of names”(零件名称##)文#中提供了英文名称的##翻#。

Validity - 定##零件#用的##期限以及机器的#型/版本。本#底部的#例#有#性表#式#中使用的代##行了#明。章###中提及的有#性表#式#用于全部章#。表#式#中的加号表示“和”，逗号表示“或”。#括号用于#合有#代#，#似于数学括号，参#以下示例：'PRESS:8BAR + (FREQ:50HZ+MOVOL:500V , FREQ:60HZ+MOVOL:575V)' #用于以下机器：工作#力 8 bar，#率 50 Hz，#源## 500 V；或工作#力 8 bar，#率 60 Hz，#源## 575 V。

EL -参考##或##内部#件。

R. - #注：有#零件的#充信息。本#底部提供相##明。

3001 5190 00 - 4000H PREVENTIVE MAINTENANCE KIT A

Qty	Name
• 1	AIR/WATER FILTER KIT (AQ15-30)
• 1	SEDIMENT/CARBON FILTER RO KIT
• 1	INSERT
• 1	FILTER

3001 5200 00 - 8000H PREVENTIVE MAINTENANCE KIT B

Qty	Name
• 1	AIR/WATER FILTER KIT (AQ15-30)
• 1	SEDIMENT/CARBON FILTER RO KIT
• 1	KIT
• 1	FILTER
• 1	KIT LEVEL TUBE KIT (AQ15-30)
• 1	KIT
• 1	KIT NOZZLE
• 1	VALVE CHECK

3001 5210 00 - 24000H PREVENTIVE MAINTENANCE KIT D

Qty	Name
• 1	KIT
• 1	ANTIVIBR.PAD
• 1	ANTIVIBR.PAD
• 6	SCREW
• 2	SCREW HEXAGON
• 2	WASHER PLAIN
• 4	PAD ANTI VIBR.
• 8	HEXAGON NUT M6
• 8	PLAIN WASHER(A) 6.4 X 12 X 1.6
• 8	COUPLING ELEM.

2901 1593 00 - AIR/WATER FILTER KIT 15I

Qty	Name
• 1	FILTER ELEMENT
• 1	ABSORBER
• 1	O-RING 134.3X5.7
• 1	INSTRUCT DRWG
• 1	INSTRUCT DRWG

3001 5170 00 - AIR/WATER FILTER KIT 23I

Qty	Name
• 1	FILTER ELEMENT
• 1	FILTER WATER
• 1	SEAL CARTRIDGE
• 1	ABSORBER
• 2	O-RING
• 1	INSTR. MANUAL FILTER KIT

2901 1194 00 - SEDIMENT/CARBON FILTER RO KIT

Qty	Name
• 1	WATER SYSTEM
• 2	O-RING
• 1	WATER SYSTEM

continues on next page ...

... continued from previous page

2901 1194 00 - SEDIMENT/CARBON FILTER RO KIT

Qty	Name
• 1	INSTRUCTION RO KIT AQ
• 1	SERVICE DIAGRAM

2903 1023 00 - REVERSE OSMOSE MEMBRANE KIT

Qty	Name
• 1	RO MEMBRANE
• 1	INSTRUCTION RO MEMBRANE KIT AQ

2902 0161 01 - UNLOADER VALVE KIT

Qty	Name
• 1	INLET VALVE
• 1	KIT VALVE UNLOADER
• 1	BUSHING
• 1	GUIDANCE TAPE C77 UNLOADER
• 1	QUAD-RING C77 UNLOADER
• 1	O-RING 80 X 3
• 1	BUSHING VQB22
• 1	HIGH TEMPERATURE SEALING VQB22
• 1	SPRING VQB 22
• 1	SPRING GUIDE VQB 22
• 2	WASHER 5.3 X 10 X 1
• 2	SCREW
• 1	O-RING
• 2	SCREW
• 1	BUSHING
• 1	GASKET
• 1	ROD
• 1	NUT
• 1	TUBE GREASE
• 2	O-RING
• 1	SEAL
• 1	INSTR. ASSEMBLY

2901 1198 00 - MINIMUM PRESSURE VALVE OVERHAUL KIT

Qty	Name
• 1	O-RING
• 1	O-RING 30.2 X 3
• 1	SPRING
• 1	KIT (=1622187500)INSERT
• 1	VALVE
• 1	TUBE GREASE
• 1	INSTR. OVERHAUL MPV

3001 5180 00 - LEVEL TUBE KIT

Qty	Name
• 4	TUBE
• 2	INSERT
• 2	RING CLAMPING
• 1	INSTR. ASSEMBLY

3001 5248 00 - ELEMENT MOUNTING KIT

	Qty	Name
•	2	PIN
•	1	GASKET
•	1	NIPPLE HEXAGON
•	1	SEAL
•	1	O-RING
•	1	FITTING
•	1	KIT ELEMENT MOUNTING

3001 5220 00 - VIBRATION PADS KIT

	Qty	Name
•	1	ANTIVIBR.PAD
•	1	ANTIVIBR.PAD
•	6	SCREW
•	2	SCREW HEXAGON
•	2	WASHER PLAIN
•	4	PAD ANTI VIBR.
•	8	HEXAGON NUT M6
•	8	PLAIN WASHER(A) 6.4 X 12 X 1.6
•	8	COUPLING ELEM.

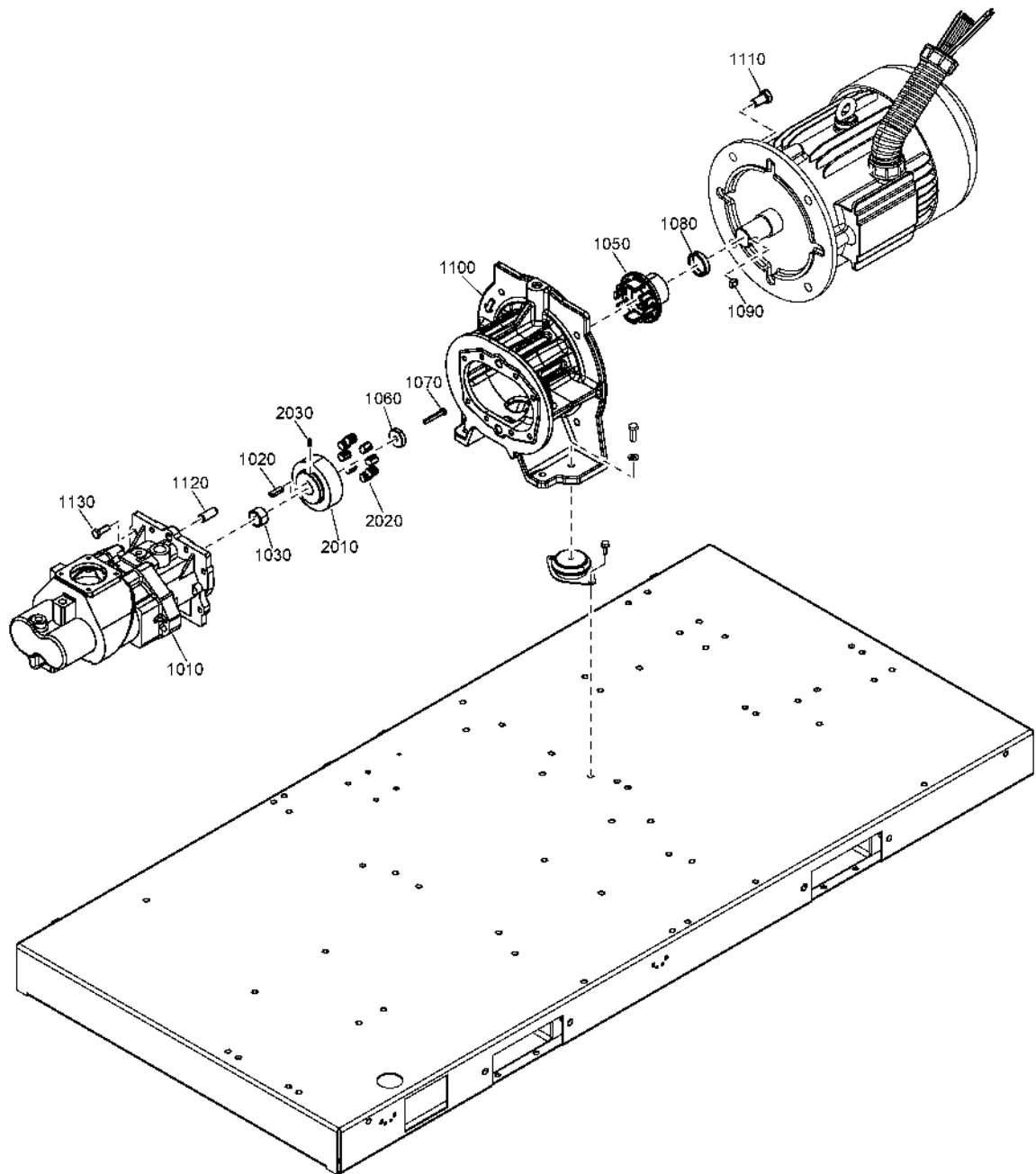

3001 5243 08 - ELEMENT SHAFT SEAL KIT

	Qty	Name
•	2	O-RING 54.5 X 3
•	3	O-RING 59.5 X 3
•	1	CIRCLIP
•	2	SEAL LIP
•	3	SCREW
•	1	CERAMIC BUSHING
•	1	LOCTITE 5207 250ML
•	1	DECAL INSTRUCT.

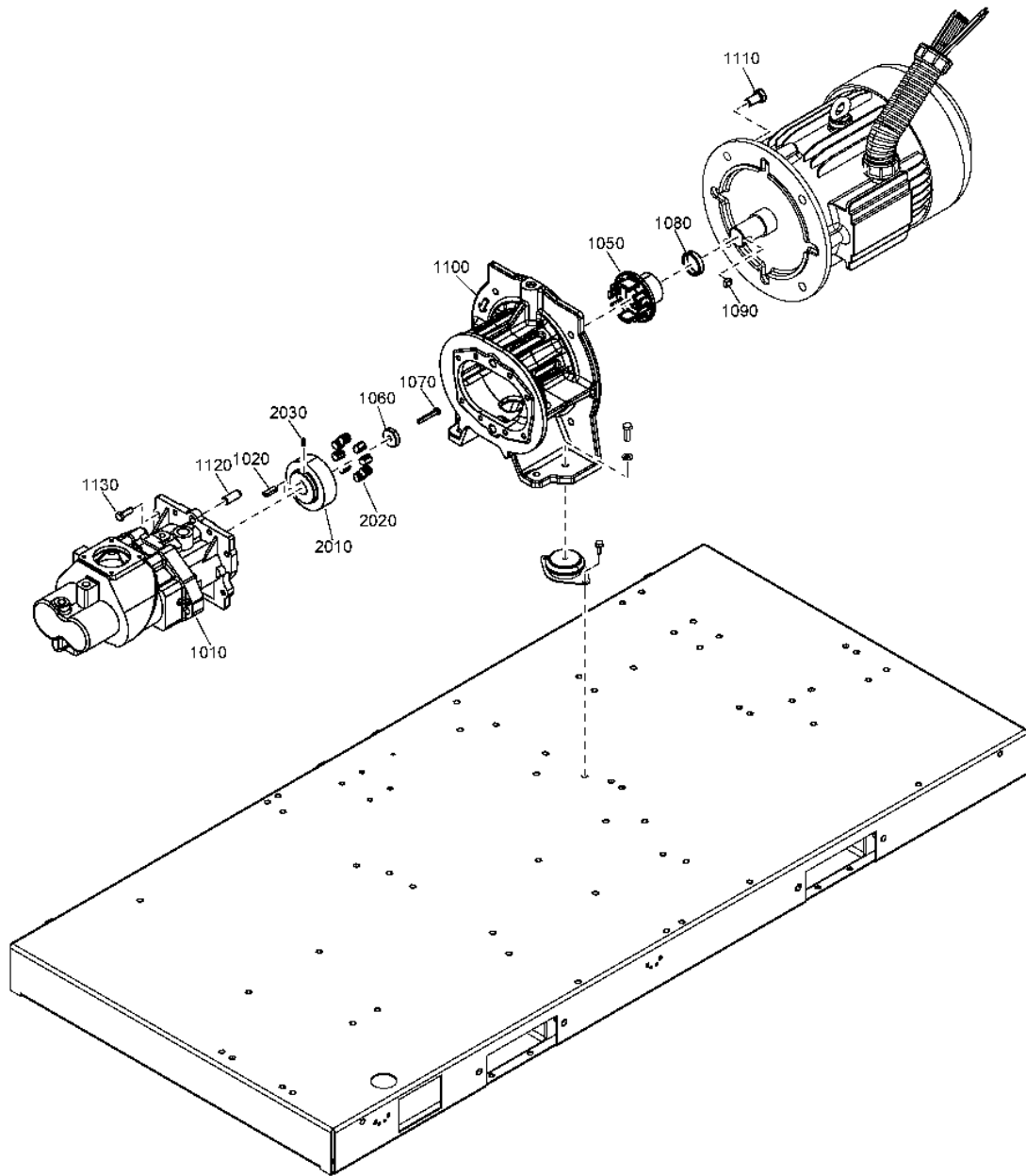

Ref	Part Number	Qty	Name	Validity
1010	1616 7387 70	1	ELEMENT	(05/07/2011 - 22/04/2012)
1010	1616 7387 80	1	ELEMENT	(23/04/2012 - 19/03/2017)
1020	0337 7103 00	1	PARALLEL KEY	(29/07/2016 - 19/03/2017)
	☞ Substituted by:	0337 7110 00 - PARALLEL KEY 8X7X35 (quantity: 1)		
1020	0337 5103 00	1	PARALLEL KEY	(05/07/2011 - 28/07/2016)
1030	1622 6361 00	1	SPACER	(05/07/2011 - 20/03/2017)
1050	1622 4514 00	1	COUPLING	(05/07/2011 - ...)
1060	1622 6359 00	1	WASHER	(05/07/2011 - ...)
1070	0147 1330 03	1	HEXAGON BOLT	(05/07/2011 - 19/03/2017)
	☞ Substituted by:	0147 1331 03 - HEX. BOLT M8X55X8.8 (quantity: 1)		
1080	1625 8705 00	1	SPACER	(05/07/2011 - ...)
1090	0337 0009 42	1	PARALLEL KEY	(05/07/2011 - ...)
1100	1622 6360 00	1	HOUSING	(05/07/2011 - ...)
1110	0147 1475 03	4	HEXAGON BOLT	(05/07/2011 - ...)
1120		2	DOWELL PIN	(05/07/2011 - ...)
	📦 Service kits:	3001 5248 00 - ELEMENT MOUNTING KIT		
1130	0147 1363 03	8	SCREW	(05/07/2011 - ...)
	1622 4512 80	1	COUPLING ASSEMBLY	(05/07/2011 - 19/03/2017)
	☞ Substituted by:	1622 4527 10 - ASSEMBLY COUPLING (quantity: 1)		
2010	• 1622 4512 00	1	ELEMENT COUPLING	
2020	•	8	COUPLING ELEMENTS	
	📦 Service kits:	3001 5220 00 - VIBRATION PADS KIT		
		3001 5210 00 - 24000H PREVENTIVE MAINTENANCE KIT D		
2030	• 0196 1207 00	1	SET SCREW	



Ref	Part Number	Qty	Name	Validity
1010	1616 7387 81	1	ELEMENT	(20/03/2017 - ...)
1020	0337 7110 00	1	PARALLEL KEY	(20/03/2017 - ...)
1050	1622 4514 00	1	COUPLING	(05/07/2011 - ...)
1060	1622 6359 00	1	WASHER	(05/07/2011 - ...)
1070	0147 1331 03	1	HEXAGON BOLT	(20/03/2017 - ...)
1080	1625 8705 00	1	SPACER	(05/07/2011 - ...)
1090	0337 0009 42	1	PARALLEL KEY	(05/07/2011 - ...)
1100	1622 6360 00	1	HOUSING	(05/07/2011 - ...)
1110	0147 1475 03	4	HEXAGON BOLT	(05/07/2011 - ...)
1120		2	DOWELL PIN	(05/07/2011 - ...)
	 Service kits:	3001 5248 00	- ELEMENT MOUNTING KIT	
1130	0147 1363 03	8	SCREW	(05/07/2011 - ...)
	1622 4527 10	1	COUPLING ASSEMBLY	(20/03/2017 - ...)
2010	• 1622 4527 00	1	ELEMENT COUPLING	
2020	•	8	COUPLING ELEMENT	
	 Service kits:	3001 5220 00	- VIBRATION PADS KIT	
		3001 5210 00	- 24000H PREVENTIVE MAINTENANCE KIT D	
2030	• 0196 1207 00	1	SET SCREW	

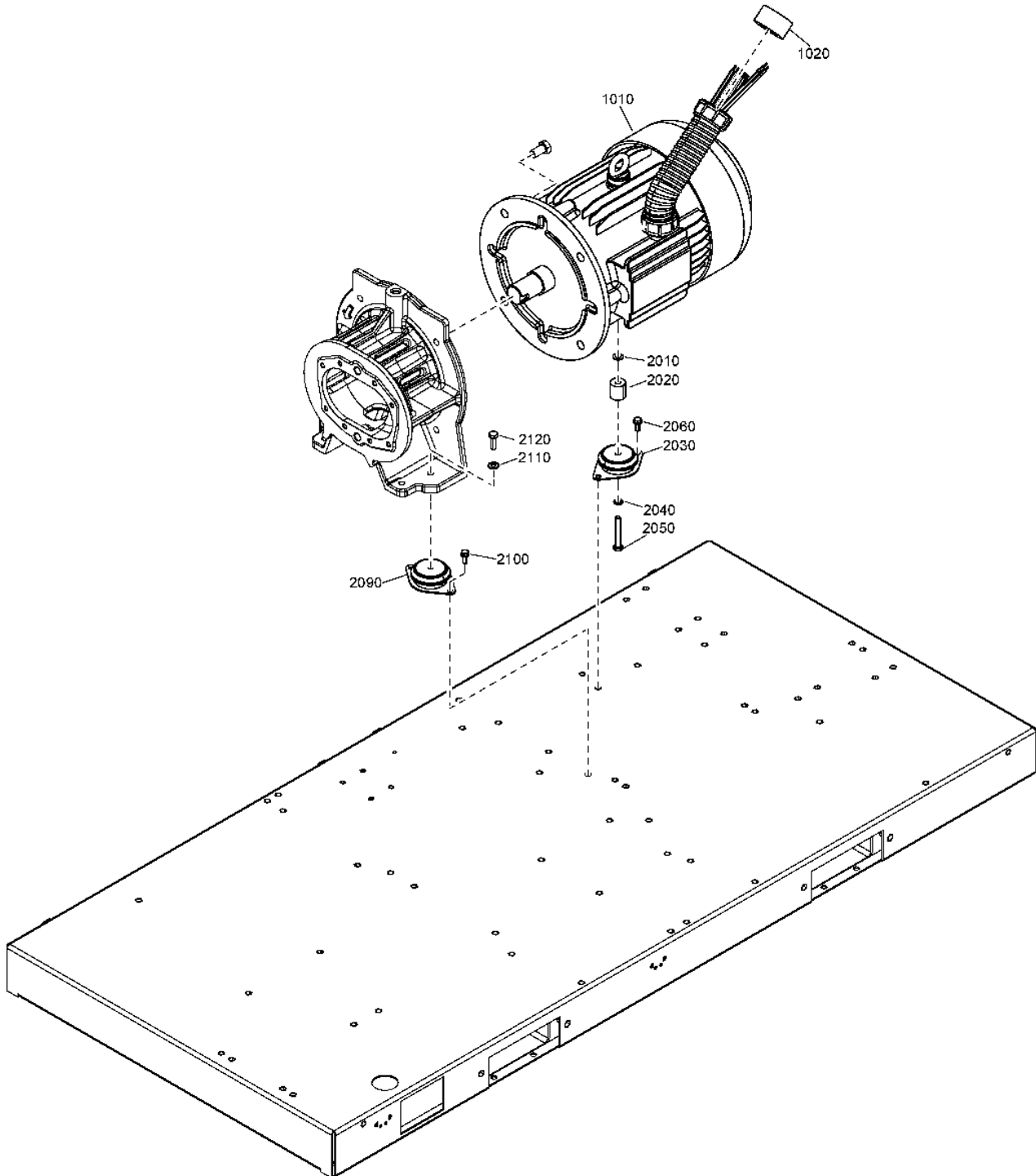

Ref	Part Number	Qty	Name	Validity
1010	1080 4369 37	1	MOTOR	(05/07/2011 - ...) MODEL:AQ30VSD_1
1010	1080 4239 11	1	MOTOR	(05/07/2011 - ...) MODEL:AQ18VSD_1
1010	1080 4039 36	1	MOTOR	(29/09/2011 - ...) MODEL:AQ22VSD_1
1010	1080 4239 10	1	MOTOR	(29/09/2011 - ...) MODEL:AQ15VSD_1
1020	1625 7492 00	1	NANOPERMRING	(05/07/2011 - ...)
	☞ Substituted by:	1089 0698 14	CHOKE RING (quantity: 1)	
2010		1	PLAIN WASHER	(05/07/2011 - ...)
	🧰 Service kits:	3001 5220 00	VIBRATION PADS KIT	
		3001 5210 00	24000H PREVENTIVE MAINTENANCE KIT D	
2020	1622 4501 00	1	SPACER	(05/07/2011 - ...)
2030		1	ANTI-VIBRATION PAD	(05/07/2011 - ...)
	☞ Substituted by:	1613 6752 32	PAD ANTI VIBR. (quantity: 1)	
	🧰 Service kits:	3001 5220 00	VIBRATION PADS KIT	
		3001 5210 00	24000H PREVENTIVE MAINTENANCE KIT D	
2040	0333 3232 00	1	WASHER	(05/07/2011 - ...)
2050	0147 1371 03	1	SCREW	(05/07/2011 - ...)
	☞ Substituted by:	0147 1964 69	HEX. BOLT M10X70XISO A2-70 (quantity: 1)	
2060		2	SCREW	(05/07/2011 - ...)
	🧰 Service kits:	3001 5220 00	VIBRATION PADS KIT	
		3001 5210 00	24000H PREVENTIVE MAINTENANCE KIT D	
2090		2	ANTI-VIBRATION PAD	(05/07/2011 - ...)
	☞ Substituted by:	1613 6752 31	PAD ANTI VIBR. (quantity: 1)	
	🧰 Service kits:	3001 5220 00	VIBRATION PADS KIT	
		3001 5210 00	24000H PREVENTIVE MAINTENANCE KIT D	
2100		4	SCREW	(05/07/2011 - ...)
	🧰 Service kits:	3001 5220 00	VIBRATION PADS KIT	
		3001 5210 00	24000H PREVENTIVE MAINTENANCE KIT D	
2110		2	PLAIN WASHER	(05/07/2011 - ...)
	🧰 Service kits:	3001 5220 00	VIBRATION PADS KIT	
		3001 5210 00	24000H PREVENTIVE MAINTENANCE KIT D	
2120		2	SCREW	(05/07/2011 - ...)
	🧰 Service kits:	3001 5220 00	VIBRATION PADS KIT	
		3001 5210 00	24000H PREVENTIVE MAINTENANCE KIT D	



Legend:

MODEL:AQ15VSD_1 - Model:AQ 15 VSD
 MODEL:AQ30VSD_1 - Model:AQ 30 VSD

MODEL:AQ18VSD_1 - Model:AQ 18 VSD

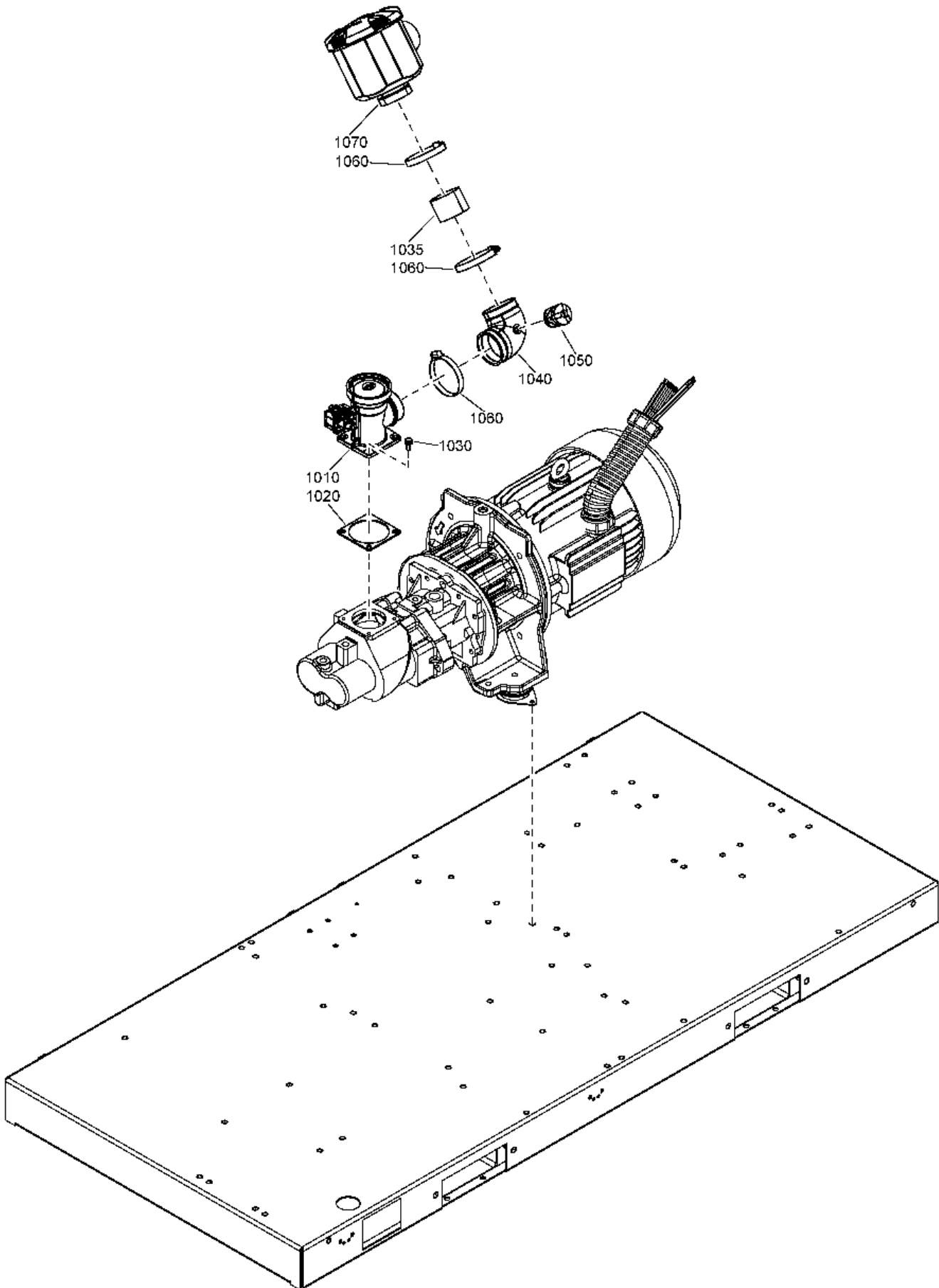
MODEL:AQ22VSD_1 - Model:AQ 22 VSD





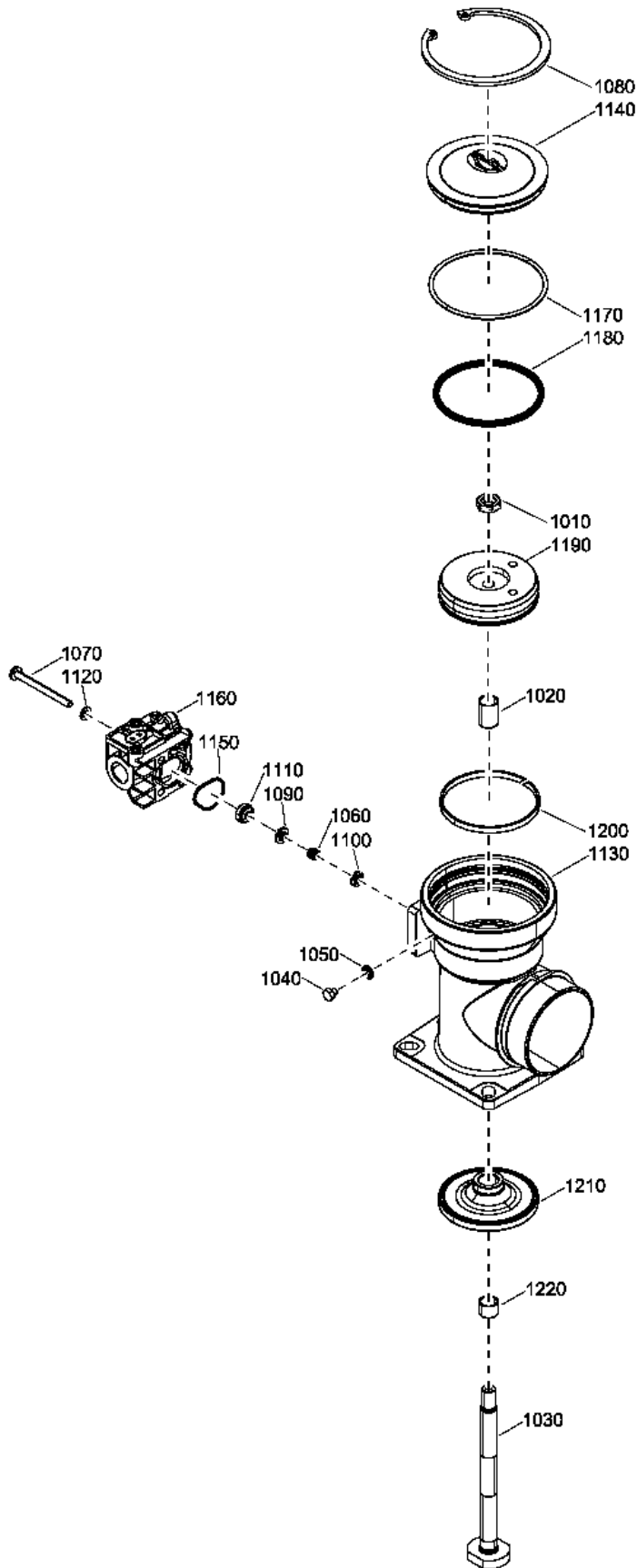

Ref	Part Number	Qty	Name	Validity
1010		1	INLET VALVE	(05/07/2011 - ...)
1020		1	GASKET	(05/07/2011 - ...)
	 Service kits:	3001 5200 00 - 8000H PREVENTIVE MAINTENANCE KIT B 3001 5210 00 - 24000H PREVENTIVE MAINTENANCE KIT D 3001 5248 00 - ELEMENT MOUNTING KIT		
1030		4	SCREW	(05/07/2011 - ...)
	 Service kits:	3001 5210 00 - 24000H PREVENTIVE MAINTENANCE KIT D		
1035	1622 4780 00	1	TUBE	(02/08/2013 - ...)
1040	1625 7033 00	1	BEND	(05/07/2011 - ...)
1050	1613 7912 01	1	INDICATOR	(05/07/2011 - ...)
1060	0347 6100 04	2	HOSE CLIP	(05/07/2011 - 02/07/2015)
1060	0347 6100 04	3	HOSE CLIP	(03/07/2015 - ...)
1070	1622 7887 00	1	AIR FILTER	(17/07/2011 - ...)
	 Service kits:	3001 5170 00 - AIR/WATER FILTER KIT 23I 3001 5200 00 - 8000H PREVENTIVE MAINTENANCE KIT B 3001 5190 00 - 4000H PREVENTIVE MAINTENANCE KIT A 3001 5210 00 - 24000H PREVENTIVE MAINTENANCE KIT D 2901 1593 00 - AIR/WATER FILTER KIT 15I		

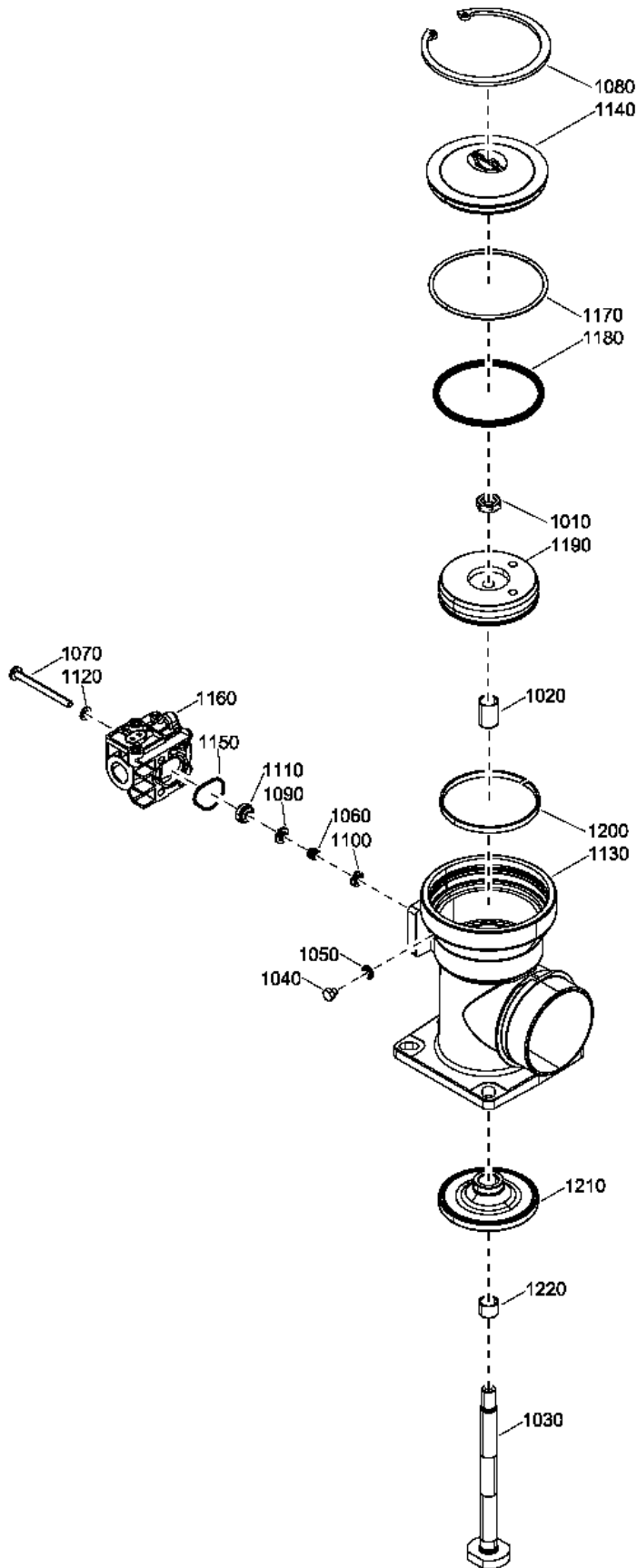

5.2 - Inlet valve assembly (05/07/2011 - 16/09/2012)

Ref	Part Number	Qty	Name	Validity
	1622 1713 84	1	INLET VALVE ASSEMBLY	(05/07/2011 - 16/09/2012)
	☞ Substituted by:		1622 3490 82 - VALVE REGULATOR AQ (quantity: 1)	
1010		1	NUT	(05/07/2011 - 16/09/2012)
	☞ Service kits:		3001 5210 00 - 24000H PREVENTIVE MAINTENANCE KIT D 3001 5200 00 - 8000H PREVENTIVE MAINTENANCE KIT B 2902 0161 01 - UNLOADER VALVE KIT	
1020		1	BUSHING	(05/07/2011 - 16/09/2012)
	☞ Service kits:		3001 5210 00 - 24000H PREVENTIVE MAINTENANCE KIT D 3001 5200 00 - 8000H PREVENTIVE MAINTENANCE KIT B 2902 0161 01 - UNLOADER VALVE KIT	
1030		1	ROD	(05/07/2011 - 16/09/2012)
	☞ Substituted by:		1622 1773 31 - ROD PISTON C77 (quantity: 1)	
	☞ Service kits:		3001 5210 00 - 24000H PREVENTIVE MAINTENANCE KIT D 3001 5200 00 - 8000H PREVENTIVE MAINTENANCE KIT B 2902 0161 01 - UNLOADER VALVE KIT	
1040	0686 3716 69	1	PLUG	(05/07/2011 - 16/09/2012)
	☞ Substituted by:		0686 3716 78 - PLUG HEXAGON (quantity: 1)	
1050	0661 1013 00	1	WASHER	(05/07/2011 - 16/09/2012)
1060		1	SPRING	(05/07/2011 - 16/09/2012)
	☞ Service kits:		3001 5210 00 - 24000H PREVENTIVE MAINTENANCE KIT D 3001 5200 00 - 8000H PREVENTIVE MAINTENANCE KIT B 2902 0161 01 - UNLOADER VALVE KIT	
1070		2	SCREW	(05/07/2011 - 16/09/2012)
	☞ Service kits:		3001 5210 00 - 24000H PREVENTIVE MAINTENANCE KIT D 3001 5200 00 - 8000H PREVENTIVE MAINTENANCE KIT B 2902 0161 01 - UNLOADER VALVE KIT	
1080	0335 2164 00	1	CIRCLIP	(05/07/2011 - 16/09/2012)
1090		1	SEAL	(05/07/2011 - 16/09/2012)
	☞ Service kits:		3001 5210 00 - 24000H PREVENTIVE MAINTENANCE KIT D 3001 5200 00 - 8000H PREVENTIVE MAINTENANCE KIT B 2902 0161 01 - UNLOADER VALVE KIT	
1100		1	SPRING GUIDE	(05/07/2011 - 16/09/2012)
	☞ Service kits:		3001 5210 00 - 24000H PREVENTIVE MAINTENANCE KIT D 3001 5200 00 - 8000H PREVENTIVE MAINTENANCE KIT B 2902 0161 01 - UNLOADER VALVE KIT	
1110		1	BUSHING	(05/07/2011 - 16/09/2012)
	☞ Service kits:		3001 5210 00 - 24000H PREVENTIVE MAINTENANCE KIT D 3001 5200 00 - 8000H PREVENTIVE MAINTENANCE KIT B 2902 0161 01 - UNLOADER VALVE KIT	
1120		2	WASHER	(05/07/2011 - 16/09/2012)
	☞ Service kits:		3001 5210 00 - 24000H PREVENTIVE MAINTENANCE KIT D 3001 5200 00 - 8000H PREVENTIVE MAINTENANCE KIT B 2902 0161 01 - UNLOADER VALVE KIT	
1130		1	HOUSING	(05/07/2011 - 16/09/2012)
1140	1622 3491 00	1	COVER	(14/12/2011 - 16/09/2012)
1140	1622 1717 00	1	COVER	(05/07/2011 - 13/12/2011)
	☞ Substituted by:		1622 3491 00 - COVER (quantity: 1)	
1150		1	O-RING	(05/07/2011 - 16/09/2012)
	☞ Service kits:		3001 5210 00 - 24000H PREVENTIVE MAINTENANCE KIT D 3001 5200 00 - 8000H PREVENTIVE MAINTENANCE KIT B 2902 0161 01 - UNLOADER VALVE KIT	
1160		1	VALVE KIT	(05/07/2011 - 16/09/2012)
	☞ Service kits:		3001 5210 00 - 24000H PREVENTIVE MAINTENANCE KIT D 3001 5200 00 - 8000H PREVENTIVE MAINTENANCE KIT B 2902 0161 01 - UNLOADER VALVE KIT	
1170		1	O-RING	(05/07/2011 - 16/09/2012)
	☞ Service kits:		3001 5210 00 - 24000H PREVENTIVE MAINTENANCE KIT D 3001 5200 00 - 8000H PREVENTIVE MAINTENANCE KIT B 2902 0161 01 - UNLOADER VALVE KIT	
1180		1	QUAD-RING	(05/07/2011 - 16/09/2012)
	☞ Service kits:		3001 5210 00 - 24000H PREVENTIVE MAINTENANCE KIT D 3001 5200 00 - 8000H PREVENTIVE MAINTENANCE KIT B 2902 0161 01 - UNLOADER VALVE KIT	
1190	1622 1789 00	1	PISTON	(05/07/2011 - 16/09/2012)
1200		1	GUIDANCE TAPE	(05/07/2011 - 16/09/2012)



Ref	Part Number	Qty	Name	Validity
	 Service kits:		3001 5210 00 - 24000H PREVENTIVE MAINTENANCE KIT D 3001 5200 00 - 8000H PREVENTIVE MAINTENANCE KIT B 2902 0161 01 - UNLOADER VALVE KIT	
1210		1	INLET VALVE	(05/07/2011 - 16/09/2012)
	 Service kits:		3001 5210 00 - 24000H PREVENTIVE MAINTENANCE KIT D 3001 5200 00 - 8000H PREVENTIVE MAINTENANCE KIT B 2902 0161 01 - UNLOADER VALVE KIT	
1220		1	BUSHING	(05/07/2011 - 16/09/2012)
	 Service kits:		3001 5210 00 - 24000H PREVENTIVE MAINTENANCE KIT D 3001 5200 00 - 8000H PREVENTIVE MAINTENANCE KIT B 2902 0161 01 - UNLOADER VALVE KIT	

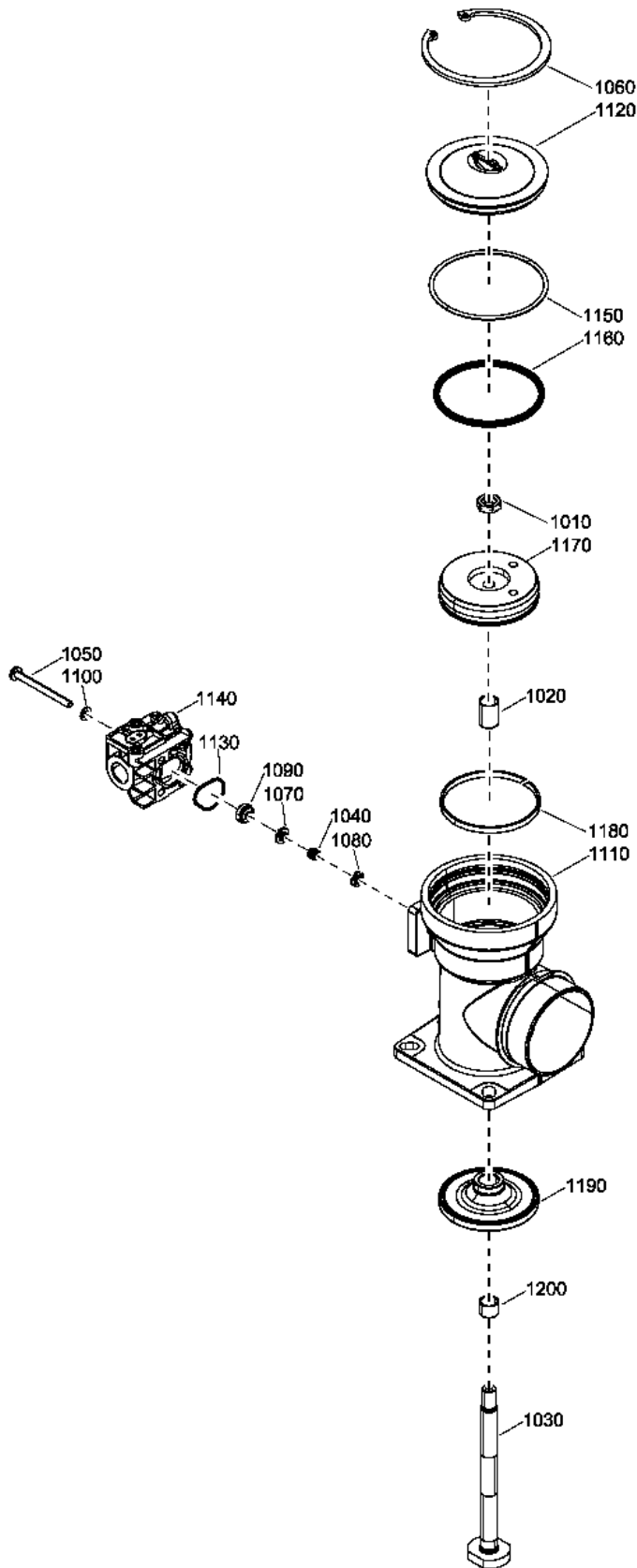

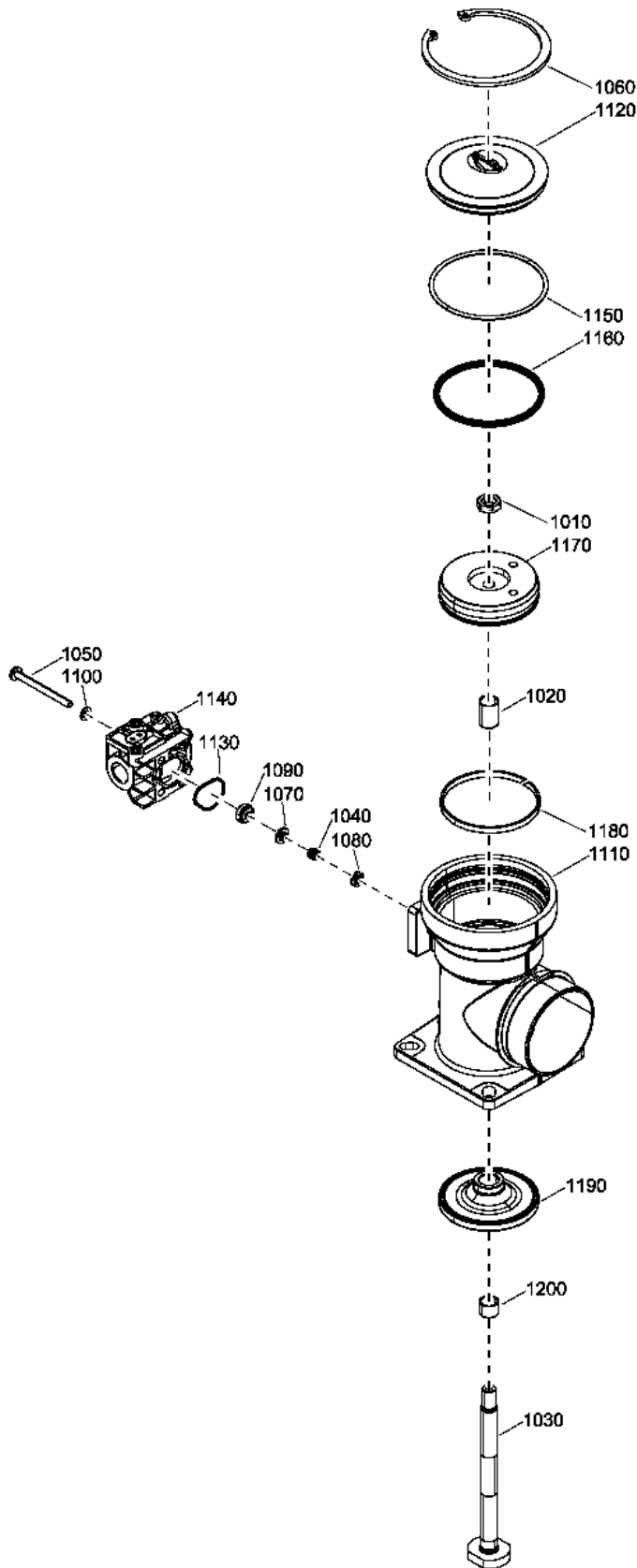

5.3 - Inlet valve assembly (17/09/2012 - ...)

Ref	Part Number	Qty	Name	Validity
	1622 3490 84	1	INLET VALVE ASSEMBLY	(17/09/2012 - 06/03/2017)
	☞ Substituted by:	1622 3490 82 - VALVE REGULATOR AQ (quantity: 1)		
	1622 3490 82	1	INLET VALVE ASSEMBLY	(07/03/2017 - ...)
1010		1	NUT	(17/09/2012 - ...)
	☞ Service kits:	3001 5210 00 - 24000H PREVENTIVE MAINTENANCE KIT D 3001 5200 00 - 8000H PREVENTIVE MAINTENANCE KIT B 2902 0161 01 - UNLOADER VALVE KIT		
1020		1	BUSHING	(17/09/2012 - ...)
	☞ Service kits:	3001 5210 00 - 24000H PREVENTIVE MAINTENANCE KIT D 3001 5200 00 - 8000H PREVENTIVE MAINTENANCE KIT B 2902 0161 01 - UNLOADER VALVE KIT		
1030		1	ROD	(17/09/2012 - 04/02/2015)
	☞ Substituted by:	1622 1773 31 - ROD PISTON C77 (quantity: 1)		
	☞ Service kits:	3001 5210 00 - 24000H PREVENTIVE MAINTENANCE KIT D 3001 5200 00 - 8000H PREVENTIVE MAINTENANCE KIT B 2902 0161 01 - UNLOADER VALVE KIT		
1030	1622 1773 31	1	ROD	(05/02/2015 - ...)
1040		1	SPRING	(17/09/2012 - ...)
	☞ Service kits:	3001 5210 00 - 24000H PREVENTIVE MAINTENANCE KIT D 3001 5200 00 - 8000H PREVENTIVE MAINTENANCE KIT B 2902 0161 01 - UNLOADER VALVE KIT		
1050		2	SCREW	(17/09/2012 - ...)
	☞ Service kits:	3001 5210 00 - 24000H PREVENTIVE MAINTENANCE KIT D 3001 5200 00 - 8000H PREVENTIVE MAINTENANCE KIT B 2902 0161 01 - UNLOADER VALVE KIT		
1060	0335 2164 00	1	CIRCLIP	(17/09/2012 - ...)
1070		1	SEAL	(17/09/2012 - ...)
	☞ Service kits:	3001 5210 00 - 24000H PREVENTIVE MAINTENANCE KIT D 3001 5200 00 - 8000H PREVENTIVE MAINTENANCE KIT B 2902 0161 01 - UNLOADER VALVE KIT		
1080		1	SPRING GUIDE	(17/09/2012 - ...)
	☞ Service kits:	3001 5210 00 - 24000H PREVENTIVE MAINTENANCE KIT D 3001 5200 00 - 8000H PREVENTIVE MAINTENANCE KIT B 2902 0161 01 - UNLOADER VALVE KIT		
1090		1	BUSHING	(17/09/2012 - ...)
	☞ Service kits:	3001 5210 00 - 24000H PREVENTIVE MAINTENANCE KIT D 3001 5200 00 - 8000H PREVENTIVE MAINTENANCE KIT B 2902 0161 01 - UNLOADER VALVE KIT		
1100		2	WASHER	(17/09/2012 - ...)
	☞ Service kits:	3001 5210 00 - 24000H PREVENTIVE MAINTENANCE KIT D 3001 5200 00 - 8000H PREVENTIVE MAINTENANCE KIT B 2902 0161 01 - UNLOADER VALVE KIT		
1110		1	HOUSING	(17/09/2012 - ...)
1120	1622 3491 00	1	COVER	(17/09/2012 - ...)
1130		1	O-RING	(17/09/2012 - ...)
	☞ Service kits:	3001 5210 00 - 24000H PREVENTIVE MAINTENANCE KIT D 3001 5200 00 - 8000H PREVENTIVE MAINTENANCE KIT B 2902 0161 01 - UNLOADER VALVE KIT		
1140		1	VALVE KIT	(17/09/2012 - ...)
	☞ Service kits:	3001 5210 00 - 24000H PREVENTIVE MAINTENANCE KIT D 3001 5200 00 - 8000H PREVENTIVE MAINTENANCE KIT B 2902 0161 01 - UNLOADER VALVE KIT		
1150		1	O-RING	(17/09/2012 - ...)
	☞ Service kits:	3001 5210 00 - 24000H PREVENTIVE MAINTENANCE KIT D 3001 5200 00 - 8000H PREVENTIVE MAINTENANCE KIT B 2902 0161 01 - UNLOADER VALVE KIT		
1160		1	QUAD-RING	(17/09/2012 - ...)
	☞ Service kits:	3001 5210 00 - 24000H PREVENTIVE MAINTENANCE KIT D 3001 5200 00 - 8000H PREVENTIVE MAINTENANCE KIT B 2902 0161 01 - UNLOADER VALVE KIT		
1170	1622 1789 00	1	PISTON	(17/09/2012 - 06/03/2017)
1170	1622 1789 10	1	PISTON	(07/03/2017 - ...)
1180		1	GUIDANCE TAPE	(17/09/2012 - ...)
	☞ Service kits:	3001 5210 00 - 24000H PREVENTIVE MAINTENANCE KIT D 3001 5200 00 - 8000H PREVENTIVE MAINTENANCE KIT B 2902 0161 01 - UNLOADER VALVE KIT		
1190		1	INLET VALVE	(17/09/2012 - ...)



5.3 - Inlet valve assembly (17/09/2012 - ...)

Ref	Part Number	Qty	Name	Validity
	 Service kits:		3001 5210 00 - 24000H PREVENTIVE MAINTENANCE KIT D 3001 5200 00 - 8000H PREVENTIVE MAINTENANCE KIT B 2902 0161 01 - UNLOADER VALVE KIT	
1200		1	BUSHING	(17/09/2012 - ...)
	 Service kits:		3001 5210 00 - 24000H PREVENTIVE MAINTENANCE KIT D 3001 5200 00 - 8000H PREVENTIVE MAINTENANCE KIT B 2902 0161 01 - UNLOADER VALVE KIT	

5.4 - Vessel assembly (05/07/2011 - 02/03/2014)

((((COOL:AIR + IDRY:N , COOL:WATER) + MODEL:AQ30VSD_1 , COOL:AIR + MODEL:AQ22VSD_1 , MODEL:AQ15VSD_1 , MODEL:AQ18VSD_1) + FREQ:60HZ , FREQ:50HZ) + MAPPR:CE , (MAPPR:AS1210 , MAPPR:ML , MAPPR:MOM) + FREQ:50HZ) + PRESS:13BAR , ((COOL:AIR + IDRY:Y + MODEL:AQ30VSD_1 , COOL:WATER + MODEL:AQ22VSD_1) + MAPPR:CE , MAPPR:ASME) + FREQ:60HZ + PRESS:12.5BAR

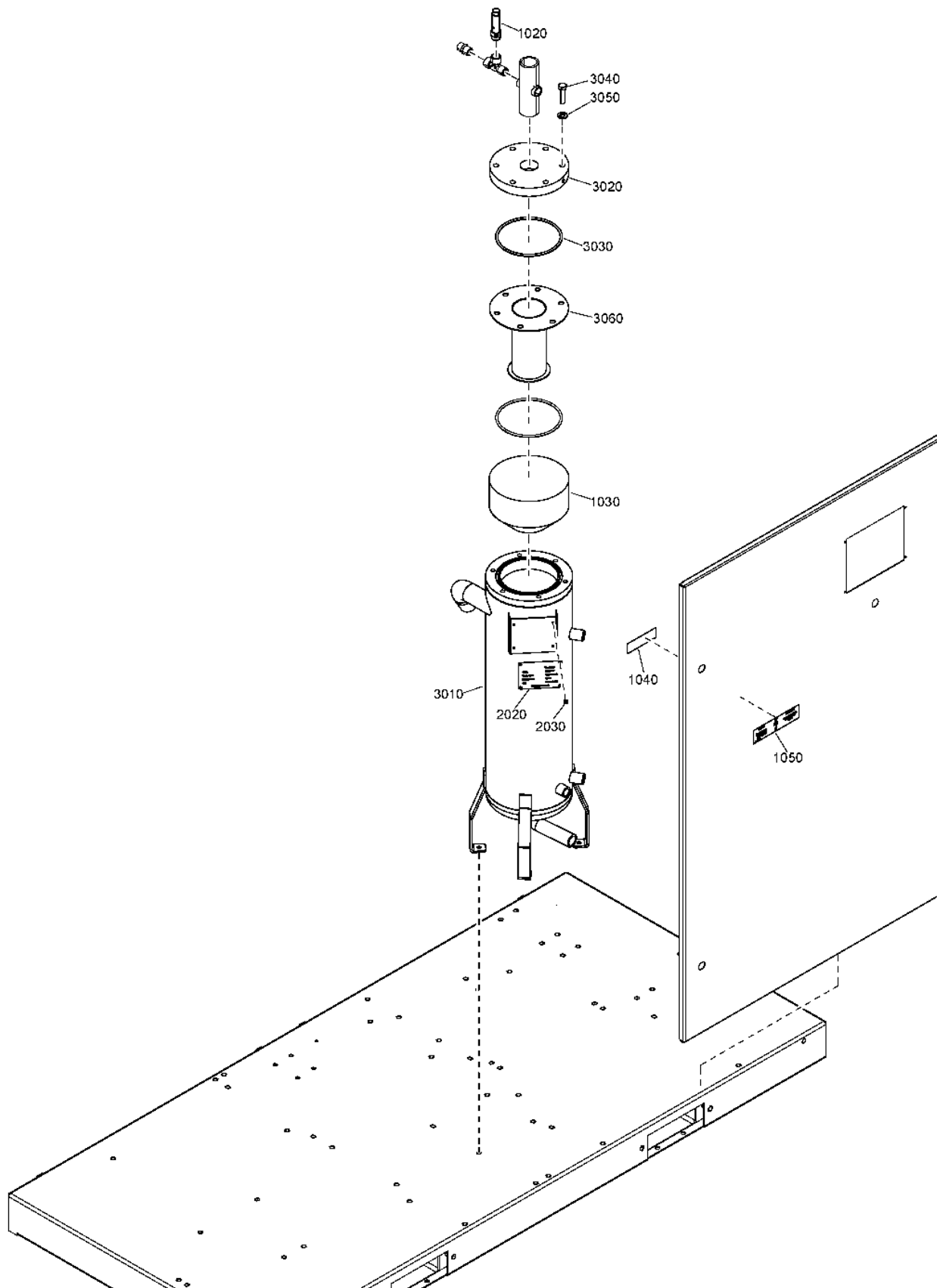

5.4 - Vessel assembly (05/07/2011 - 02/03/2014)

((((COOL:AIR + IDRY:N , COOL:WATER) + MODEL:AQ30VSD_1 , COOL:AIR + MODEL:AQ22VSD_1 , MODEL:AQ15VSD_1 , MODEL:AQ18VSD_1) +
 FREQ:60HZ , FREQ:50HZ) + MAPPR:CE , (MAPPR:AS1210 , MAPPR:ML , MAPPR:MOM) + FREQ:50HZ) + PRESS:13BAR , ((COOL:AIR + IDRY:Y +
 MODEL:AQ30VSD_1 , COOL:WATER + MODEL:AQ22VSD_1) + MAPPR:CE , MAPPR:ASME) + FREQ:60HZ + PRESS:12.5BAR



Ref	Part Number	Qty	Name	Validity
1020	0830 1010 03	1	SAFETY VALVE	(05/07/2011 - 28/09/2011) FREQ:50HZ + IDRY:Y + MAPPR:CE + MODEL:AQ30VSD_1 + PRESS:13BAR (29/09/2011 - 22/04/2012) (((((MODEL:AQ15VSD_1 , MODEL:AQ22VSD_1) + IDRY:Y , IDRY:N) + COOL:AIR , (MODEL:AQ15VSD_1 , MODEL:AQ18VSD_1 , MODEL:AQ30VSD_1) + COOL:WATER) + FREQ:60HZ , FREQ:50HZ) + MAPPR:CE , (MAPPR:AS1210 , MAPPR:ML , MAPPR:MOM) + FREQ:50HZ) + PRESS:13BAR , (COOL:AIR + IDRY:Y + MODEL:AQ30VSD_1 , COOL:WATER + MODEL:AQ22VSD_1) + FREQ:60HZ + MAPPR:CE + PRESS:12.5BAR (23/04/2012 - ...) (((COOL:AIR + IDRY:N , COOL:WATER) + MODEL:AQ30VSD_1 , COOL:AIR + MODEL:AQ22VSD_1 , MODEL:AQ15VSD_1 , MODEL:AQ18VSD_1) + FREQ:60HZ , FREQ:50HZ) + MAPPR:CE , (MAPPR:AS1210 , MAPPR:ML , MAPPR:MOM) + FREQ:50HZ) + PRESS:13BAR , (COOL:AIR + IDRY:Y + MODEL:AQ30VSD_1 , COOL:WATER + MODEL:AQ22VSD_1) + FREQ:60HZ + MAPPR:CE + PRESS:12.5BAR
1020	0830 1009 98	1	SAFETY VALVE	(05/07/2011 - 28/09/2011) COOL:AIR + FREQ:60HZ + IDRY:Y + MAPPR:CE + MODEL:AQ18VSD_1 + PRESS:13BAR (29/09/2011 - 22/04/2012) (COOL:AIR + IDRY:Y + MAPPR:CE + MODEL:AQ18VSD_1 + PRESS:13BAR , MAPPR:ASME + PRESS:12.5BAR) + FREQ:60HZ (23/04/2012 - ...) FREQ:60HZ + MAPPR:ASME + PRESS:12.5BAR
1030		1	ABSORBER	(05/07/2011 - 28/09/2011) (COOL:AIR + FREQ:60HZ + MODEL:AQ18VSD_1 , FREQ:50HZ + MODEL:AQ30VSD_1) + IDRY:Y + MAPPR:CE + PRESS:13BAR (29/09/2011 - 16/02/2014) (17/02/2014 - 02/03/2014) (MAPPR:AS1210 , MAPPR:ML) + FREQ:50HZ + PRESS:13BAR
	Service kits:		2901 1593 00 - AIR/WATER FILTER KIT 15l	
1040	1622 7305 00	1	LABEL TYPE 1	(23/04/2012 - ...) FREQ:60HZ + MAPPR:ASME + PRESS:12.5BAR
1050	1613 3431 00	1	DECAL CSA/UL	(23/04/2012 - 09/09/2015) FREQ:60HZ + MAPPR:ASME + PRESS:12.5BAR
	1625 7921 84	1	VESSEL	(29/09/2011 - 02/03/2014) FREQ:50HZ + MAPPR:ML + PRESS:13BAR
	1625 7921 87			(05/07/2011 - 28/09/2011) FREQ:50HZ + IDRY:Y + MAPPR:CE + MODEL:AQ30VSD_1 + PRESS:13BAR (29/09/2011 - 22/04/2012) (((((MODEL:AQ15VSD_1 , MODEL:AQ22VSD_1) + IDRY:Y , IDRY:N) + COOL:AIR , (MODEL:AQ15VSD_1 , MODEL:AQ18VSD_1 , MODEL:AQ30VSD_1) + COOL:WATER) + PRESS:13BAR , (COOL:AIR + IDRY:Y + MODEL:AQ30VSD_1 , COOL:WATER + MODEL:AQ22VSD_1) + PRESS:12.5BAR) + FREQ:60HZ , FREQ:50HZ + PRESS:13BAR) + MAPPR:CE (23/04/2012 - 16/02/2014) (((COOL:AIR + IDRY:N , COOL:WATER) + MODEL:AQ30VSD_1 , COOL:AIR + MODEL:AQ22VSD_1) + FREQ:60HZ , (MODEL:AQ22VSD_1 , MODEL:AQ30VSD_1) + FREQ:50HZ , MODEL:AQ15VSD_1 , MODEL:AQ18VSD_1) + PRESS:13BAR , (COOL:AIR + IDRY:Y + MODEL:AQ30VSD_1 , COOL:WATER + MODEL:AQ22VSD_1) + FREQ:60HZ + PRESS:12.5BAR) + MAPPR:CE
	1625 7921 81			(29/09/2011 - 16/02/2014) FREQ:50HZ + MAPPR:MOM + PRESS:13BAR
	1625 7921 99			(05/07/2011 - 28/09/2011) COOL:AIR + FREQ:60HZ + IDRY:Y + MAPPR:CE + MODEL:AQ18VSD_1 + PRESS:13BAR (29/09/2011 - 22/04/2012) (COOL:AIR + IDRY:Y + MAPPR:CE + MODEL:AQ18VSD_1 + PRESS:13BAR , MAPPR:ASME + PRESS:12.5BAR) + FREQ:60HZ (23/04/2012 - 16/02/2014) FREQ:60HZ + MAPPR:ASME + PRESS:12.5BAR
	1625 7921 83			(29/09/2011 - 02/03/2014) FREQ:50HZ + MAPPR:AS1210 + PRESS:13BAR
2020	• -	1	DATA PLATE	(05/07/2011 - 02/03/2014)
2030	• 0129 3107 00	4	BLIND RIVET	(05/07/2011 - 02/03/2014)

Legend:

COOL:AIR - Cooling:Air cooled

FREQ:60HZ - Frequency:60 Hz

MAPPR:AS1210 - Pressure Vessel Approval:AS1210

MAPPR:ML - Pressure Vessel Approval:ML

MODEL:AQ18VSD_1 - Model:AQ 18 VSD

PRESS:12.5BAR - Working pressure:12.5 bar

COOL:WATER - Cooling:Water cooled

IDRY:N - Integrated dryer:No

MAPPR:ASME - Pressure Vessel Approval:ASME (U Stamp)

MAPPR:MOM - Pressure Vessel Approval:MOM

MODEL:AQ22VSD_1 - Model:AQ 22 VSD

PRESS:13BAR - Working pressure:13 bar

FREQ:50HZ - Frequency:50 Hz

IDRY:Y - Integrated dryer:Yes

MAPPR:CE - Pressure Vessel Approval:CE

MODEL:AQ15VSD_1 - Model:AQ 15 VSD

MODEL:AQ30VSD_1 - Model:AQ 30 VSD

5.4 - Vessel assembly (05/07/2011 - 02/03/2014)

((((COOL:AIR + IDRY:N , COOL:WATER) + MODEL:AQ30VSD_1 , COOL:AIR + MODEL:AQ22VSD_1 , MODEL:AQ15VSD_1 , MODEL:AQ18VSD_1) + FREQ:60HZ , FREQ:50HZ) + MAPPR:CE , (MAPPR:AS1210 , MAPPR:ML , MAPPR:MOM) + FREQ:50HZ) + PRESS:13BAR , ((COOL:AIR + IDRY:Y + MODEL:AQ30VSD_1 , COOL:WATER + MODEL:AQ22VSD_1) + MAPPR:CE , MAPPR:ASME) + FREQ:60HZ + PRESS:12.5BAR

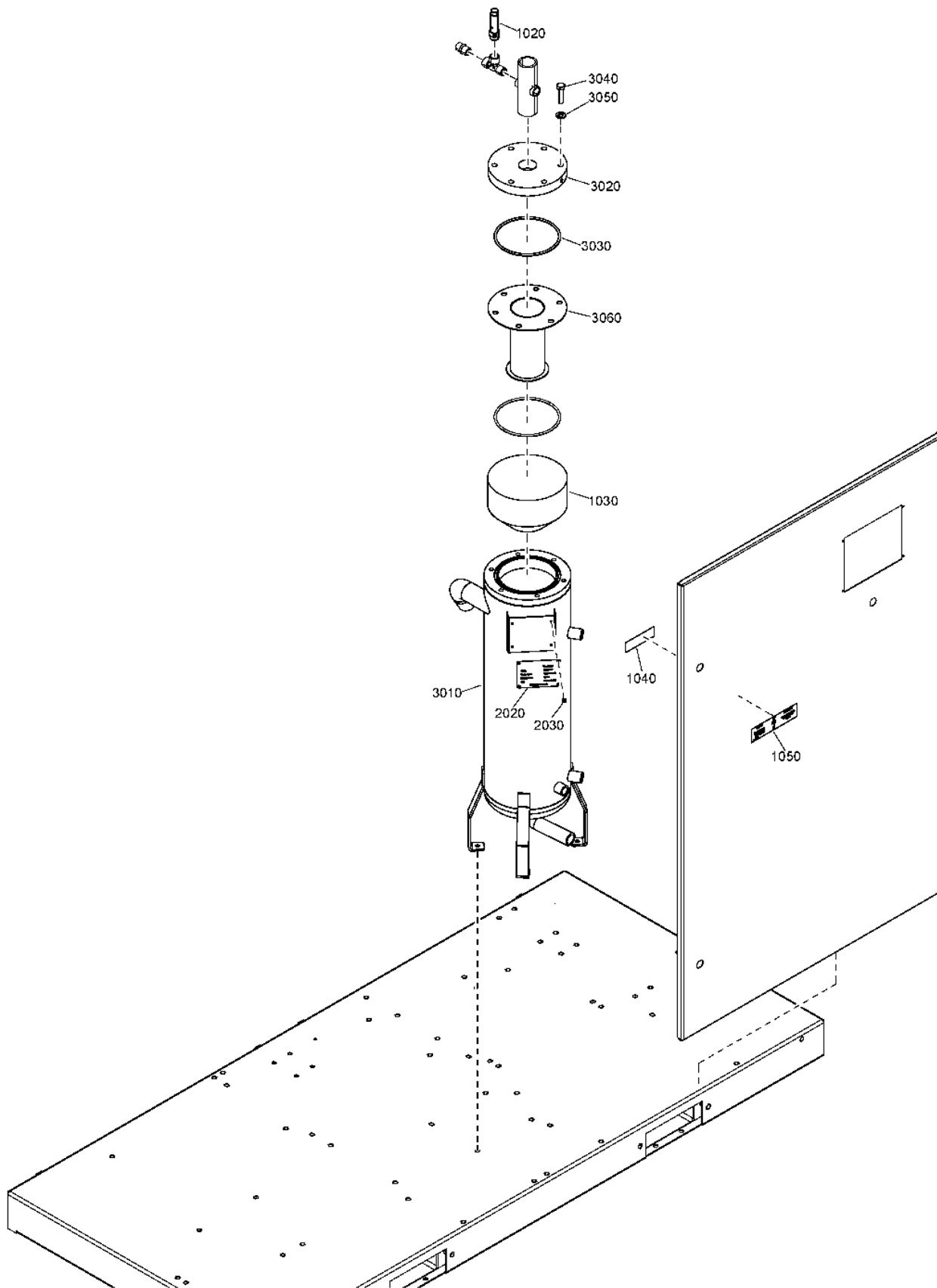

5.4 - Vessel assembly (05/07/2011 - 02/03/2014)

((((COOL:AIR + IDRY:N , COOL:WATER) + MODEL:AQ30VSD_1 , COOL:AIR + MODEL:AQ22VSD_1 , MODEL:AQ15VSD_1 , MODEL:AQ18VSD_1) +
 FREQ:60HZ , FREQ:50HZ) + MAPPR:CE , (MAPPR:AS1210 , MAPPR:ML , MAPPR:MOM) + FREQ:50HZ) + PRESS:13BAR , ((COOL:AIR + IDRY:Y +
 MODEL:AQ30VSD_1 , COOL:WATER + MODEL:AQ22VSD_1) + MAPPR:CE , MAPPR:ASME) + FREQ:60HZ + PRESS:12.5BAR

Ref	Part Number	Qty	Name	Validity
	• 1625 7921 80	1	VESSEL	(05/07/2011 - 28/09/2011) (COOL:AIR + FREQ:60HZ + MODEL:AQ18VSD_1 , FREQ:50HZ + MODEL:AQ30VSD_1) + IDRY:Y + MAPPR:CE + PRESS:13BAR (29/09/2011 - 16/02/2014) (17/02/2014 - 02/03/2014) (MAPPR:AS1210 , MAPPR:ML) + FREQ:50HZ + PRESS:13BAR
3010	••	1	VESSEL	
	••• 1622 4051 00	1	RING	(20/03/2012 - 16/02/2014) (17/02/2014 - 02/03/2014) (MAPPR:AS1210 , MAPPR:ML) + FREQ:50HZ + PRESS:13BAR
3020	•• 1625 5802 00	1	COVER	
3030	••	2	O-RING	
	📦 Service kits:		2901 1593 00 - AIR/WATER FILTER KIT 15I 3001 5170 00 - AIR/WATER FILTER KIT 23I 3001 5190 00 - 4000H PREVENTIVE MAINTENANCE KIT A 3001 5200 00 - 8000H PREVENTIVE MAINTENANCE KIT B 3001 5210 00 - 24000H PREVENTIVE MAINTENANCE KIT D	
3040	•• 0147 1405 03	6	HEXAGON BOLT	
3050	•• 0301 2358 00	6	WASHER	
3060	•• 1625 5801 00	1	SHIELD	

Legend:

COOL:AIR - Cooling:Air cooled	COOL:WATER - Cooling:Water cooled	FREQ:50HZ - Frequency:50 Hz
FREQ:60HZ - Frequency:60 Hz	IDRY:N - Integrated dryer:No	IDRY:Y - Integrated dryer:Yes
MAPPR:AS1210 - Pressure Vessel Approval:AS1210	MAPPR:ASME - Pressure Vessel Approval:ASME (U Stamp)	MAPPR:CE - Pressure Vessel Approval:CE
MAPPR:ML - Pressure Vessel Approval:ML	MAPPR:MOM - Pressure Vessel Approval:MOM	MODEL:AQ15VSD_1 - Model:AQ 15 VSD
MODEL:AQ18VSD_1 - Model:AQ 18 VSD	MODEL:AQ22VSD_1 - Model:AQ 22 VSD	MODEL:AQ30VSD_1 - Model:AQ 30 VSD
PRESS:12.5BAR - Working pressure:12.5 bar	PRESS:13BAR - Working pressure:13 bar	

5.5 - Vessel assembly (03/03/2014 - ...)

((((COOL:AIR + IDRY:N, COOL:WATER) + MODEL:AQ30VSD_1, COOL:AIR + MODEL:AQ22VSD_1, MODEL:AQ15VSD_1, MODEL:AQ18VSD_1) +
 FREQ:60HZ, FREQ:50HZ) + MAPPR:CE, (MAPPR:AS1210, MAPPR:ML, MAPPR:MOM) + FREQ:50HZ) + PRESS:13BAR, ((COOL:AIR + IDRY:Y +
 MODEL:AQ30VSD_1, COOL:WATER + MODEL:AQ22VSD_1) + MAPPR:CE, MAPPR:ASME) + FREQ:60HZ + PRESS:12.5BAR

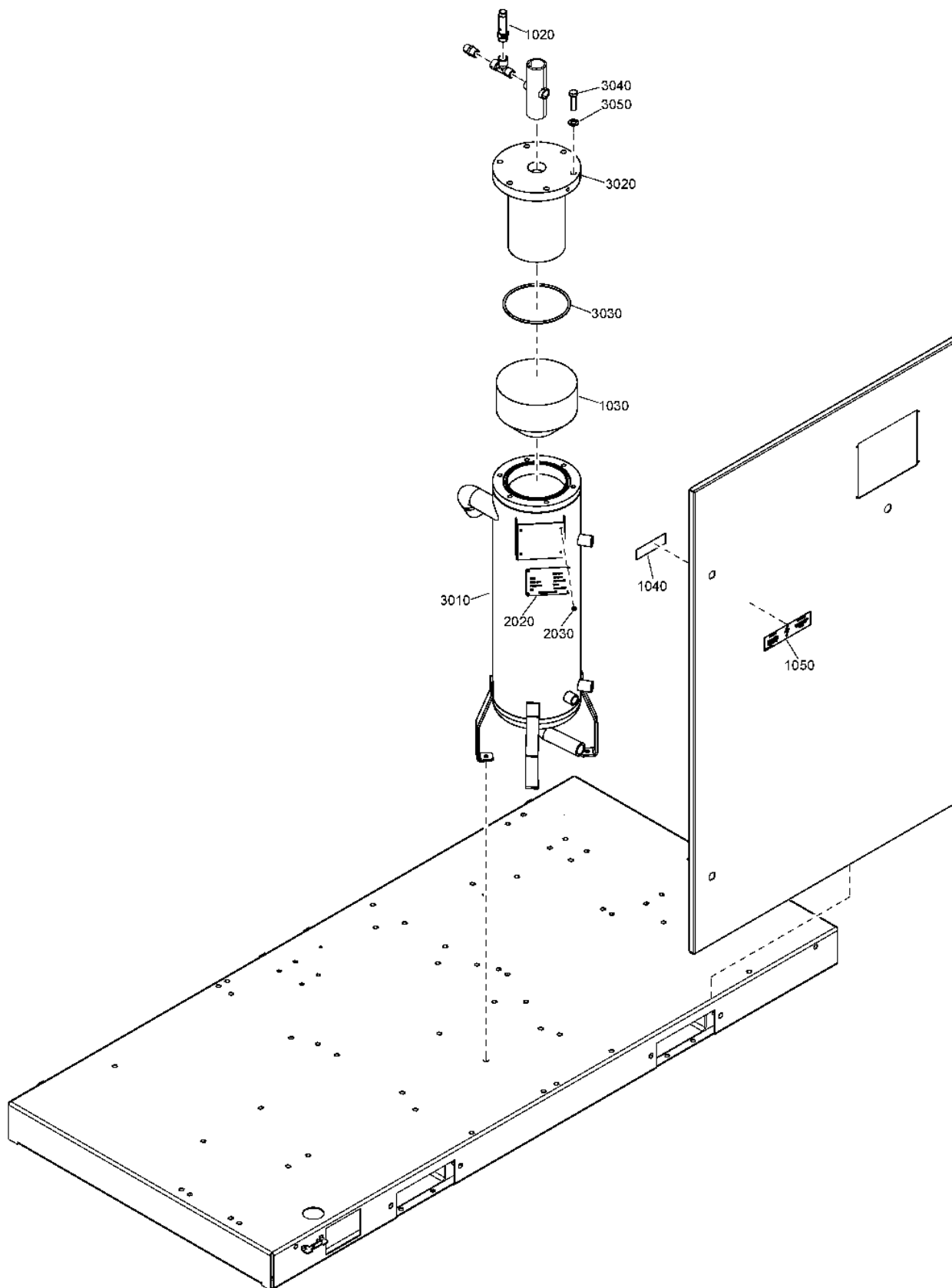

5.5 - Vessel assembly (03/03/2014 - ...)

((((COOL:AIR + IDRY:N , COOL:WATER) + MODEL:AQ30VSD_1 , COOL:AIR + MODEL:AQ22VSD_1 , MODEL:AQ15VSD_1 , MODEL:AQ18VSD_1) +
FREQ:60HZ , FREQ:50HZ) + MAPPR:CE , (MAPPR:AS1210 , MAPPR:ML , MAPPR:MOM) + FREQ:50HZ) + PRESS:13BAR , ((COOL:AIR + IDRY:Y +
MODEL:AQ30VSD_1 , COOL:WATER + MODEL:AQ22VSD_1) + MAPPR:CE , MAPPR:ASME) + FREQ:60HZ + PRESS:12.5BAR



Ref	Part Number	Qty	Name	Validity
1020	0830 1010 03	1	SAFETY VALVE	(23/04/2012 - ...) (((COOL:AIR + IDRY:N , COOL:WATER) + MODEL:AQ30VSD_1 , COOL:AIR + MODEL:AQ22VSD_1 , MODEL:AQ15VSD_1 , MODEL:AQ18VSD_1) + FREQ:60HZ , FREQ:50HZ) + MAPPR:CE , (MAPPR:AS1210 , MAPPR:ML , MAPPR:MOM) + FREQ:50HZ) + PRESS:13BAR , (COOL:AIR + IDRY:Y + MODEL:AQ30VSD_1 , COOL:WATER + MODEL:AQ22VSD_1) + FREQ:60HZ + MAPPR:CE + PRESS:12.5BAR
1020	0830 1009 98	1	SAFETY VALVE	(23/04/2012 - ...) FREQ:60HZ + MAPPR:ASME + PRESS:12.5BAR
1030		1	ABSORBER	(03/03/2014 - ...)
	Service kits:		3001 5170 00 - AIR/WATER FILTER KIT 23I 3001 5190 00 - 4000H PREVENTIVE MAINTENANCE KIT A 3001 5200 00 - 8000H PREVENTIVE MAINTENANCE KIT B 3001 5210 00 - 24000H PREVENTIVE MAINTENANCE KIT D	
1040	1622 7305 00	1	LABEL TYPE 1	(23/04/2012 - ...) FREQ:60HZ + MAPPR:ASME + PRESS:12.5BAR
1050	1613 3431 00	1	DECAL CSA/UL	(23/04/2012 - 09/09/2015) FREQ:60HZ + MAPPR:ASME + PRESS:12.5BAR
	1625 4128 87	1	VESSEL	(30/06/2015 - ...) (((COOL:AIR + IDRY:N , COOL:WATER) + MODEL:AQ30VSD_1 , COOL:AIR + MODEL:AQ22VSD_1) + FREQ:60HZ , (MODEL:AQ22VSD_1 , MODEL:AQ30VSD_1) + FREQ:50HZ , MODEL:AQ15VSD_1 , MODEL:AQ18VSD_1) + PRESS:13BAR , (COOL:AIR + IDRY:Y + MODEL:AQ30VSD_1 , COOL:WATER + MODEL:AQ22VSD_1) + FREQ:60HZ + PRESS:12.5BAR) + MAPPR:CE
	1625 7849 87			(17/02/2014 - 29/06/2015) (((COOL:AIR + IDRY:N , COOL:WATER) + MODEL:AQ30VSD_1 , COOL:AIR + MODEL:AQ22VSD_1) + FREQ:60HZ , (MODEL:AQ22VSD_1 , MODEL:AQ30VSD_1) + FREQ:50HZ , MODEL:AQ15VSD_1 , MODEL:AQ18VSD_1) + PRESS:13BAR , (COOL:AIR + IDRY:Y + MODEL:AQ30VSD_1 , COOL:WATER + MODEL:AQ22VSD_1) + FREQ:60HZ + PRESS:12.5BAR) + MAPPR:CE
	1625 7849 83			(03/03/2014 - 17/03/2014) (MAPPR:AS1210 , MAPPR:ML) + FREQ:50HZ + PRESS:13BAR (18/03/2014 - 29/06/2015) FREQ:50HZ + MAPPR:AS1210 + PRESS:13BAR
	1625 4128 84			(30/06/2015 - ...) FREQ:50HZ + MAPPR:ML + PRESS:13BAR
	1625 7849 99			(17/02/2014 - 29/06/2015) FREQ:60HZ + MAPPR:ASME + PRESS:12.5BAR
	1625 4128 83			(30/06/2015 - ...) FREQ:50HZ + MAPPR:AS1210 + PRESS:13BAR
	1625 7849 81			(17/02/2014 - 29/06/2015) FREQ:50HZ + MAPPR:MOM + PRESS:13BAR
	1625 7849 84			(18/03/2014 - 29/06/2015) FREQ:50HZ + MAPPR:ML + PRESS:13BAR
	1625 4128 99			(30/06/2015 - ...) FREQ:60HZ + MAPPR:ASME + PRESS:12.5BAR
	1625 4128 81			(30/06/2015 - ...) FREQ:50HZ + MAPPR:MOM + PRESS:13BAR
2020	• -	1	DATA PLATE	
2030	• 0129 3175 00	4	RIVET	(03/03/2014 - ...)
	• 1625 4128 80	1	VESSEL	(30/06/2015 - ...)
	• 1625 7849 80			(03/03/2014 - 29/06/2015)
3010	•• -	1	VESSEL	(17/02/2014 - ...)
3020	•• 1625 5804 00	1	COVER	(17/02/2014 - 02/03/2014) (((IDRY:N + MODEL:AQ30VSD_1 , MODEL:AQ22VSD_1) + COOL:AIR , COOL:WATER + MODEL:AQ30VSD_1 , MODEL:AQ15VSD_1 , MODEL:AQ18VSD_1) + PRESS:13BAR , (COOL:AIR + IDRY:Y + MODEL:AQ30VSD_1 , COOL:WATER + MODEL:AQ22VSD_1) + PRESS:12.5BAR) + MAPPR:CE , MAPPR:ASME + PRESS:12.5BAR) + FREQ:60HZ , (MAPPR:CE , MAPPR:MOM) + FREQ:50HZ + PRESS:13BAR (03/03/2014 - ...)

Legend:

COOL:AIR - Cooling:Air cooled

FREQ:60HZ - Frequency:60 Hz

MAPPR:AS1210 - Pressure Vessel Approval:AS1210

MAPPR:ML - Pressure Vessel Approval:ML

MODEL:AQ18VSD_1 - Model:AQ 18 VSD

PRESS:12.5BAR - Working pressure:12.5 bar

COOL:WATER - Cooling:Water cooled

IDRY:N - Integrated dryer:No

MAPPR:ASME - Pressure Vessel Approval:ASME (U Stamp)

MAPPR:MOM - Pressure Vessel Approval:MOM

MODEL:AQ22VSD_1 - Model:AQ 22 VSD

PRESS:13BAR - Working pressure:13 bar

FREQ:50HZ - Frequency:50 Hz

IDRY:Y - Integrated dryer:Yes

MAPPR:CE - Pressure Vessel Approval:CE

MODEL:AQ15VSD_1 - Model:AQ 15 VSD

MODEL:AQ30VSD_1 - Model:AQ 30 VSD

5.5 - Vessel assembly (03/03/2014 - ...)

((((COOL:AIR + IDRY:N, COOL:WATER) + MODEL:AQ30VSD_1, COOL:AIR + MODEL:AQ22VSD_1, MODEL:AQ15VSD_1, MODEL:AQ18VSD_1) +
 FREQ:60HZ, FREQ:50HZ) + MAPPR:CE, (MAPPR:AS1210, MAPPR:ML, MAPPR:MOM) + FREQ:50HZ) + PRESS:13BAR, ((COOL:AIR + IDRY:Y +
 MODEL:AQ30VSD_1, COOL:WATER + MODEL:AQ22VSD_1) + MAPPR:CE, MAPPR:ASME) + FREQ:60HZ + PRESS:12.5BAR

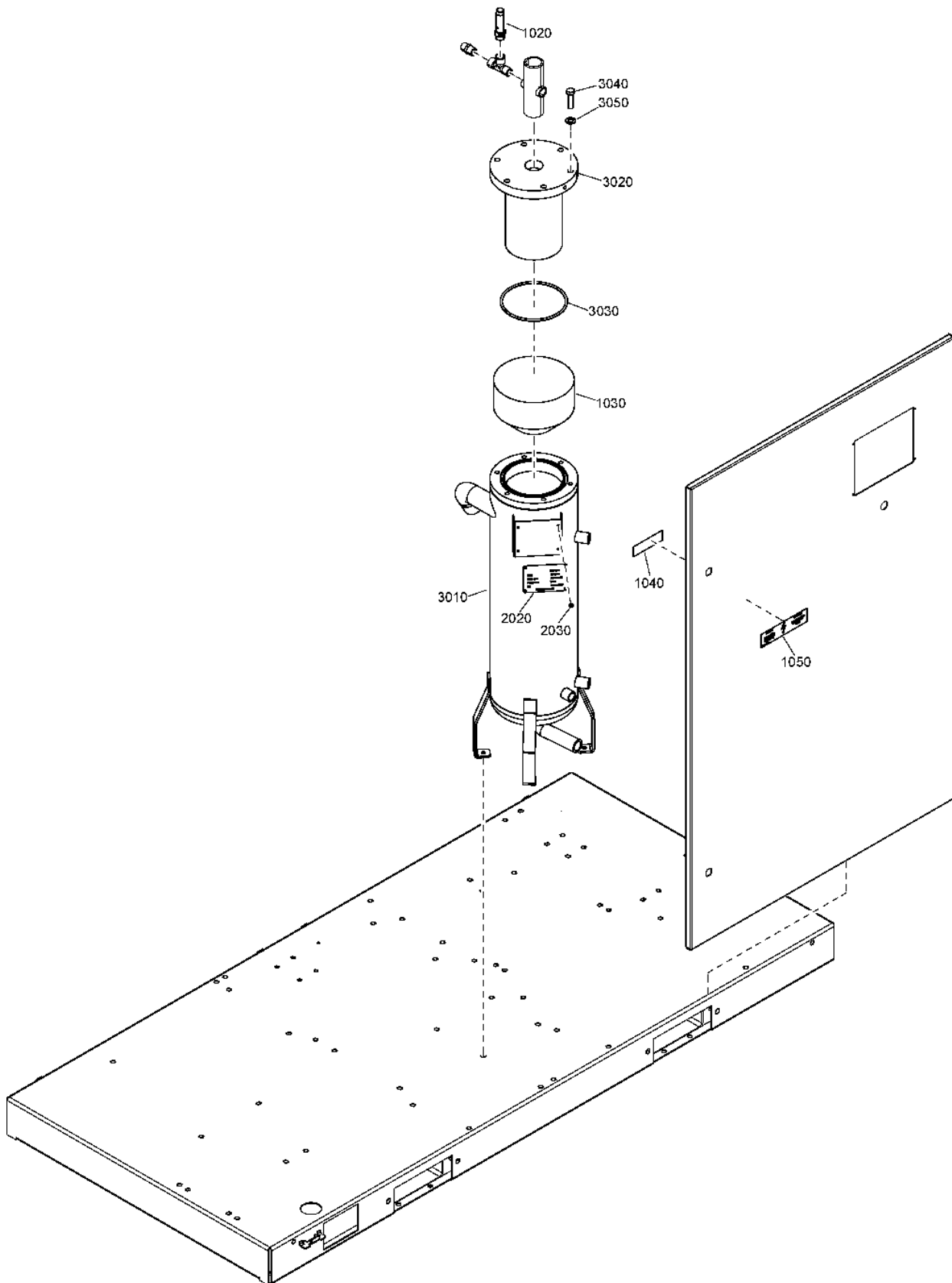

5.5 - Vessel assembly (03/03/2014 - ...)

((((COOL:AIR + IDRY:N , COOL:WATER) + MODEL:AQ30VSD_1 , COOL:AIR + MODEL:AQ22VSD_1 , MODEL:AQ15VSD_1 , MODEL:AQ18VSD_1) +
 FREQ:60HZ , FREQ:50HZ) + MAPPR:CE , (MAPPR:AS1210 , MAPPR:ML , MAPPR:MOM) + FREQ:50HZ) + PRESS:13BAR , ((COOL:AIR + IDRY:Y +
 MODEL:AQ30VSD_1 , COOL:WATER + MODEL:AQ22VSD_1) + MAPPR:CE , MAPPR:ASME) + FREQ:60HZ + PRESS:12.5BAR



Ref	Part Number	Qty	Name	Validity
3030	•• 0663 6155 00	1	O-RING	(17/02/2014 - 02/03/2014) (((IDRY:N + MODEL:AQ30VSD_1 , MODEL:AQ22VSD_1) + COOL:AIR , COOL:WATER + MODEL:AQ30VSD_1 , MODEL:AQ15VSD_1 , MODEL:AQ18VSD_1) + PRESS:13BAR , (COOL:AIR + IDRY:Y + MODEL:AQ30VSD_1 , COOL:WATER + MODEL:AQ22VSD_1) + PRESS:12.5BAR) + MAPPR:CE , MAPPR:ASME + PRESS:12.5BAR) + FREQ:60HZ , (MAPPR:CE , MAPPR:MOM) + FREQ:50HZ + PRESS:13BAR (03/03/2014 - ...)
3040	•• 0147 1404 03	6	HEXAGON BOLT	(17/02/2014 - 02/03/2014) (((IDRY:N + MODEL:AQ30VSD_1 , MODEL:AQ22VSD_1) + COOL:AIR , COOL:WATER + MODEL:AQ30VSD_1 , MODEL:AQ15VSD_1 , MODEL:AQ18VSD_1) + PRESS:13BAR , (COOL:AIR + IDRY:Y + MODEL:AQ30VSD_1 , COOL:WATER + MODEL:AQ22VSD_1) + PRESS:12.5BAR) + MAPPR:CE , MAPPR:ASME + PRESS:12.5BAR) + FREQ:60HZ , (MAPPR:CE , MAPPR:MOM) + FREQ:50HZ + PRESS:13BAR (03/03/2014 - ...)
3050	•• 0301 2358 00	6	WASHER	(17/02/2014 - 02/03/2014) (((IDRY:N + MODEL:AQ30VSD_1 , MODEL:AQ22VSD_1) + COOL:AIR , COOL:WATER + MODEL:AQ30VSD_1 , MODEL:AQ15VSD_1 , MODEL:AQ18VSD_1) + PRESS:13BAR , (COOL:AIR + IDRY:Y + MODEL:AQ30VSD_1 , COOL:WATER + MODEL:AQ22VSD_1) + PRESS:12.5BAR) + MAPPR:CE , MAPPR:ASME + PRESS:12.5BAR) + FREQ:60HZ , (MAPPR:CE , MAPPR:MOM) + FREQ:50HZ + PRESS:13BAR (03/03/2014 - ...)

Legend:

COOL:AIR - Cooling:Air cooled

FREQ:60HZ - Frequency:60 Hz

MAPPR:AS1210 - Pressure Vessel Approval:AS1210

MAPPR:ML - Pressure Vessel Approval:ML

MODEL:AQ18VSD_1 - Model:AQ 18 VSD

PRESS:12.5BAR - Working pressure:12.5 bar

COOL:WATER - Cooling:Water cooled

IDRY:N - Integrated dryer:No

MAPPR:ASME - Pressure Vessel Approval:ASME (U Stamp)

MAPPR:MOM - Pressure Vessel Approval:MOM

MODEL:AQ22VSD_1 - Model:AQ 22 VSD

PRESS:13BAR - Working pressure:13 bar

FREQ:50HZ - Frequency:50 Hz





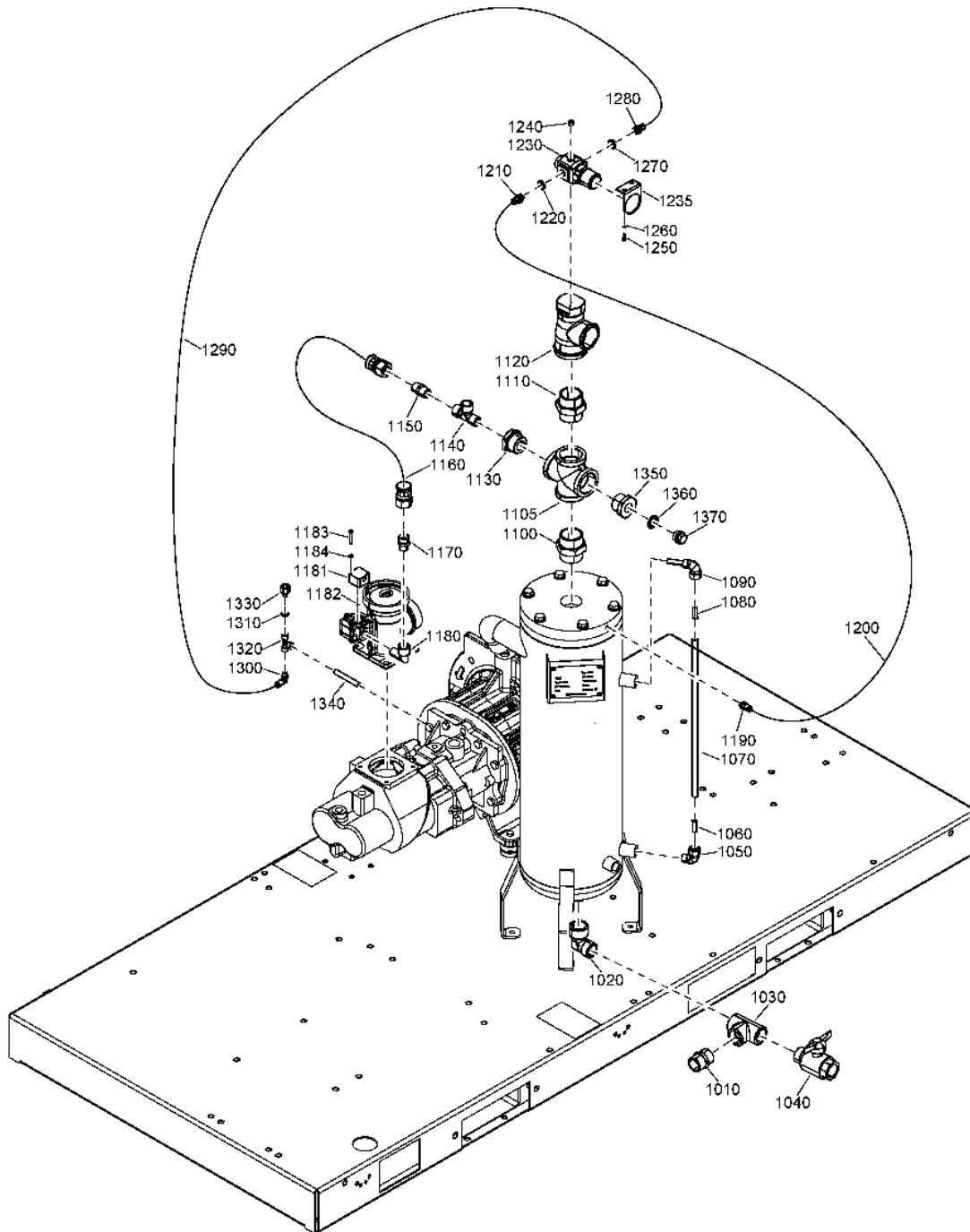

IDRY:Y - Integrated dryer:Yes

MAPPR:CE - Pressure Vessel Approval:CE

MODEL:AQ15VSD_1 - Model:AQ 15 VSD

MODEL:AQ30VSD_1 - Model:AQ 30 VSD



Ref	Part Number	Qty	Name	Validity
1010	0603 4100 60	2	NIPPLE	(23/04/2012 - 29/06/2015)
1020	0605 9500 19	1	ELBOW	(05/07/2011 - 29/06/2015)
1030	0560 4401 43	1	TEE	(05/07/2011 - ...)
1040	0852 0010 57	1	BALL VALVE	(05/07/2011 - ...)
1050	0581 1200 49	1	ELBOW	(05/07/2011 - ...)
1060		1	SLEEVE	(05/07/2011 - ...)
	 Service kits:		3001 5210 00 - 24000H PREVENTIVE MAINTENANCE KIT D 3001 5200 00 - 8000H PREVENTIVE MAINTENANCE KIT B 3001 5180 00 - LEVEL TUBE KIT	
1070			AR TUBE	(05/07/2011 - ...)
	 Service kits:		3001 5210 00 - 24000H PREVENTIVE MAINTENANCE KIT D 3001 5200 00 - 8000H PREVENTIVE MAINTENANCE KIT B 3001 5180 00 - LEVEL TUBE KIT	
1080		1	SLEEVE	(05/07/2011 - ...)
	 Service kits:		3001 5210 00 - 24000H PREVENTIVE MAINTENANCE KIT D 3001 5200 00 - 8000H PREVENTIVE MAINTENANCE KIT B 3001 5180 00 - LEVEL TUBE KIT	
1090	1622 5773 10	1	CONNECTOR	(07/10/2014 - ...)
1090	1622 1891 81	1	ELBOW	(05/07/2011 - 06/10/2014)
1100	0603 4100 76	1	NIPPLE	(05/07/2011 - 09/10/2017)
1105	0567 0000 26	1	CROSS	(13/07/2011 - 08/10/2017)
1110	0603 4100 76	1	NIPPLE	(05/07/2011 - 09/10/2017)
1120		1	MINIMUM PRESSURE VALVE	(05/07/2011 - ...)
1130	0605 8525 01	1	BUSHING	(05/07/2011 - 09/10/2017)
1140	1503 2566 13	1	TEE	(05/07/2011 - ...)
1150	0603 4100 37	1	NIPPLE	(05/07/2011 - ...)
1160	1622 4232 07	1	HOSE	(17/02/2014 - ...)
1170	1503 2564 12	1	NIPPLE	(05/07/2011 - ...)
1180	1503 2565 04	1	ELBOW	(16/11/2015 - ...)
1180	1503 2565 03	1	ELBOW	(05/07/2011 - 15/11/2015) COOL:AIR
1181	1625 4146 00	1	ADAPTER	(30/06/2016 - ...)
1182		2	O-RING	(30/06/2016 - ...)
	 Service kits:		3001 5210 00 - 24000H PREVENTIVE MAINTENANCE KIT D 3001 5200 00 - 8000H PREVENTIVE MAINTENANCE KIT B	
1183	0160 6046 00	2	SCREW	(30/06/2016 - ...)
1184	0301 2315 00	2	PLAIN WASHER	(30/06/2016 - ...)
1190	0583 8101 48	1	STRAIGHT COUPLING	(10/12/2015 - ...)
1190	0581 0001 29	1	COUPLING	(05/07/2011 - 09/12/2015)
1200	0070 6002 04	AR	TUBE	(05/07/2011 - 20/08/2017)
1210	0581 0000 34	1	COUPLING	(05/07/2011 - 09/12/2015)
1210	0583 8101 05	1	PIPE FITTING	(10/12/2015 - 22/02/2017)
1220	0661 1000 38	1	WASHER	(05/07/2011 - 09/12/2015)
1230	0837-1500-85	1	REGULATING VALVE	(30/09/2014 - 22/02/2017)
	 Substituted by:		1625 8757 00 - REGULATING VALVE ASSY (quantity: 1)	
	● 0686 3115 79	1	PLUG	(10/09/2015 - 22/02/2017)
1235	0837-1500-87	1	BRACKET	(30/09/2014 - 22/02/2017)
	 Substituted by:		1625 8757 01 - REGULATING VALVE (quantity: 1)	
1240	0686 3115 79	2	PLUG	(05/07/2011 - 09/09/2015)
1250	0147 1171 03	2	HEXAGON BOLT	(30/09/2014 - ...)
1260	0301 2315 00	2	PLAIN WASHER	(05/07/2011 - ...)
1270	0661 1000 38	1	WASHER	(05/07/2011 - 09/12/2015)
1280	0581 0000 34	1	COUPLING	(05/07/2011 - 09/12/2015)
1280	0583 8101 05	1	PIPE FITTING	(10/12/2015 - 22/02/2017)
1290	0070 6002 04	AR	TUBE	(05/07/2011 - 20/08/2017)
1300	0581 1200 16	1	ELBOW COUPLING	(23/04/2012 - 09/12/2015)

Legend:

COOL:AIR - Cooling:Air cooled

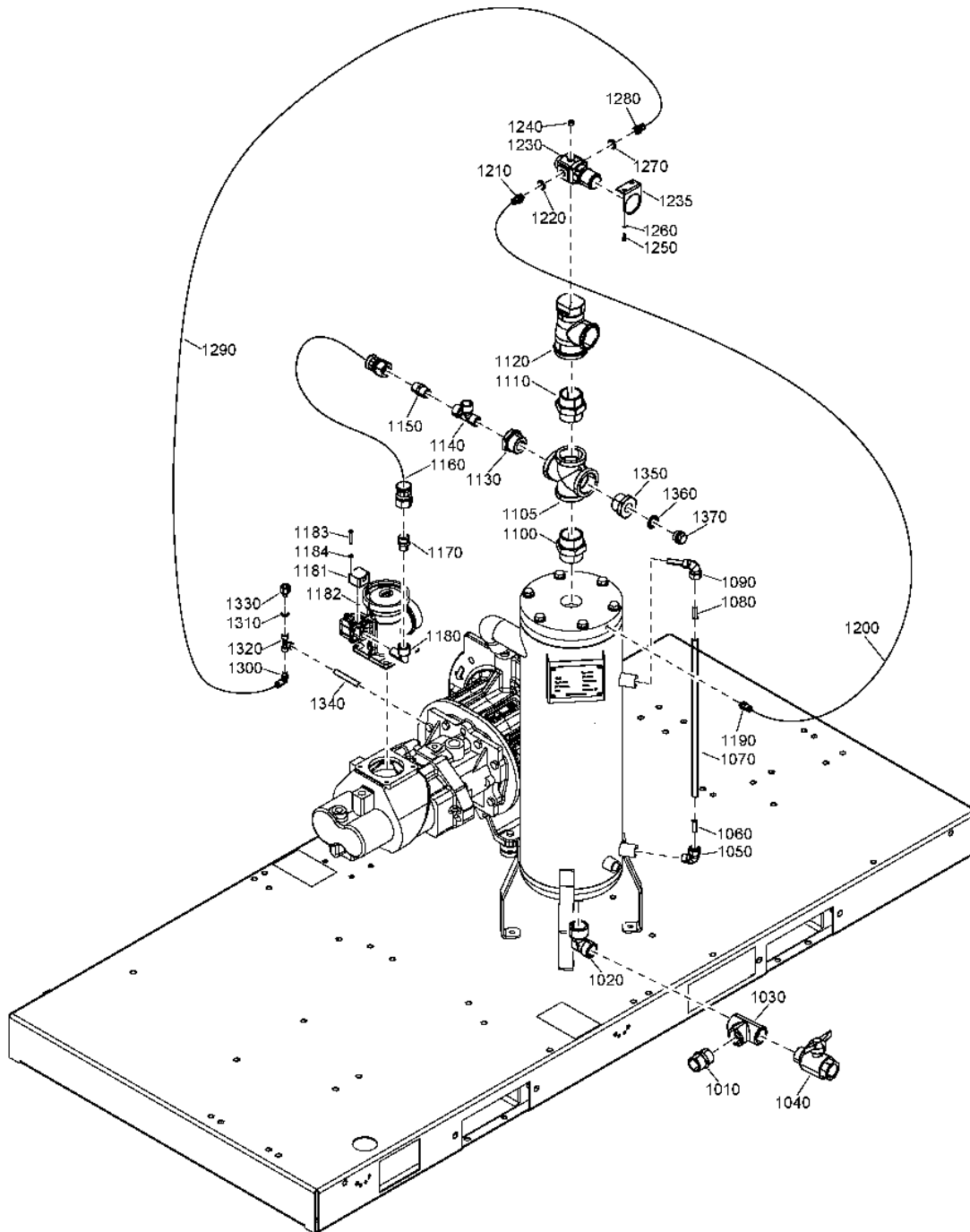



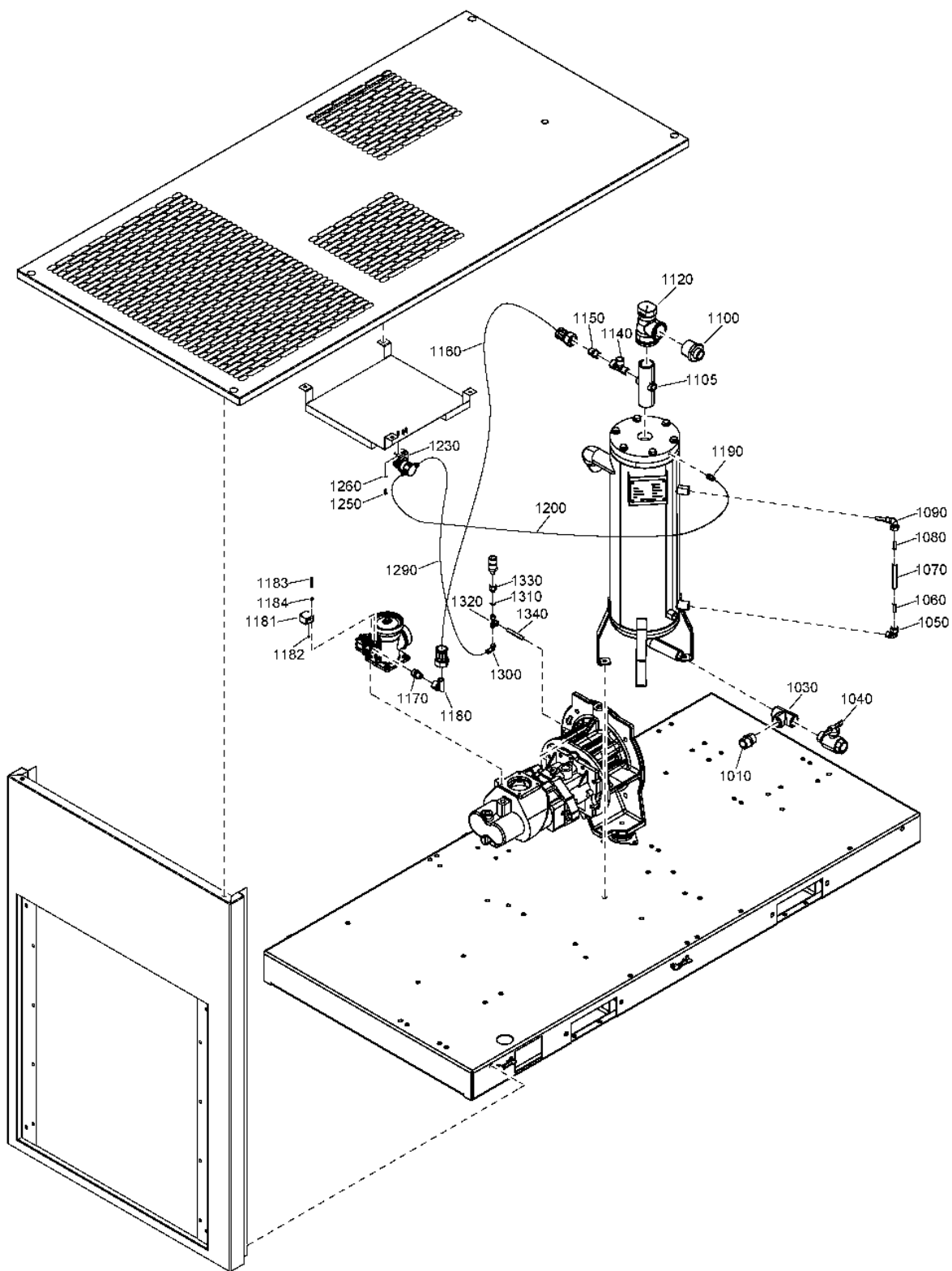

Ref	Part Number	Qty	Name	Validity
1300	0583 8121 53	1	ELBOW	(10/12/2015 - ...)
1310	0661 1000 42	1	WASHER	(05/07/2011 - 19/10/2017)
1320	9301 0546 05	1	FITTING	(05/07/2011 - ...)
1330	0605 8350 77	1	BUSHING	(05/07/2011 - ...)
1340	1625 8717 00	1	PIPE	(05/07/2011 - ...)
1350	0605 8525 01	1	BUSHING	(05/07/2011 - 09/10/2017)
1360	0661 1000 39	1	SEAL WASHER	(05/07/2011 - 07/01/2016)
1370	0686 3716 57	1	PLUG	(27/02/2015 - 07/01/2016)
	↻ Substituted by:	0686 3716 64 - PLUG G1/2 (quantity: 1)		
1370	0686 3716 64	1	PLUG	(05/07/2011 - 26/02/2015)

Legend:





COOL:AIR - Cooling:Air cooled

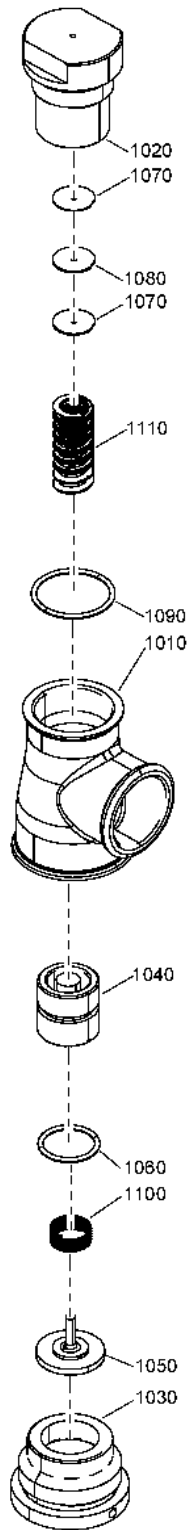

Ref	Part Number	Qty	Name	Validity
1010	0603 4100 60	1	NIPPLE	(30/06/2015 - ...)
1030	0560 4401 43	1	TEE	(05/07/2011 - ...)
1040	0852 0010 57	1	BALL VALVE	(05/07/2011 - ...)
1050	0581 1200 49	1	ELBOW	(05/07/2011 - ...)
1060		1	SLEEVE	(05/07/2011 - ...)
	 Service kits:		3001 5210 00 - 24000H PREVENTIVE MAINTENANCE KIT D 3001 5200 00 - 8000H PREVENTIVE MAINTENANCE KIT B 3001 5180 00 - LEVEL TUBE KIT	
1070			AR TUBE	(05/07/2011 - ...)
	 Service kits:		3001 5210 00 - 24000H PREVENTIVE MAINTENANCE KIT D 3001 5200 00 - 8000H PREVENTIVE MAINTENANCE KIT B 3001 5180 00 - LEVEL TUBE KIT	
1080		1	SLEEVE	(05/07/2011 - ...)
	 Service kits:		3001 5210 00 - 24000H PREVENTIVE MAINTENANCE KIT D 3001 5200 00 - 8000H PREVENTIVE MAINTENANCE KIT B 3001 5180 00 - LEVEL TUBE KIT	
1090	1622 5773 10	1	CONNECTOR	(07/10/2014 - ...)
1100	0603 4100 76	1	NIPPLE	(05/07/2011 - 09/10/2017)
1105	1625 8757 10	1	CROSS	(09/10/2017 - ...)
1120		1	MINIMUM PRESSURE VALVE	(05/07/2011 - ...)
1140	1503 2566 13	1	TEE	(05/07/2011 - ...)
1150	0603 4100 37	1	NIPPLE	(05/07/2011 - ...)
1160	1622 4232 07	1	HOSE	(17/02/2014 - ...)
1170	1503 2564 12	1	NIPPLE	(05/07/2011 - ...)
1180	1503 2565 04	1	ELBOW	(16/11/2015 - ...)
1181	1625 4146 00	1	ADAPTER	(30/06/2016 - ...)
1182		2	O-RING	(30/06/2016 - ...)
	 Service kits:		3001 5210 00 - 24000H PREVENTIVE MAINTENANCE KIT D 3001 5200 00 - 8000H PREVENTIVE MAINTENANCE KIT B	
1183	0160 6046 00	2	SCREW	(30/06/2016 - ...)
1184	0301 2315 00	2	PLAIN WASHER	(30/06/2016 - ...)
1190	0583 8101 48	1	STRAIGHT COUPLING	(10/12/2015 - ...)
1200	0070 6002 04	AR	TUBE	(05/07/2011 - 20/08/2017)
1200	0070 6002 68	AR	TUBE	(21/08/2017 - ...)
1230	1625 8757 00	1	REGULATING VALVE	(23/02/2017 - ...)
1250	0147 1171 03	2	HEXAGON BOLT	(30/09/2014 - ...)
1260	0301 2315 00	2	PLAIN WASHER	(05/07/2011 - ...)
1290	0070 6002 68	AR	TUBE	(21/08/2017 - ...)
1290	0070 6002 04	AR	TUBE	(05/07/2011 - 20/08/2017)
1300	0583 8121 53	1	ELBOW	(10/12/2015 - ...)
1310	0661 1000 42	1	WASHER	(05/07/2011 - 19/10/2017)
1320	9301 0546 05	1	FITTING	(05/07/2011 - ...)
1330	0605 8350 77	1	BUSHING	(05/07/2011 - ...)
1340	1625 8717 00	1	PIPE	(05/07/2011 - ...)



5.8 - Minimum pressure valve

Ref	Part Number	Qty	Name	Validity
	1622 7391 80	1	MINIMUM PRESSURE VALVE	(05/07/2011 - ...)
1010		1	HOUSING	(05/07/2011 - ...)
1020	1622 7391 01	1	COVER	(05/07/2011 - ...)
1030	1622 7391 02	1	BUSHING	(05/07/2011 - ...)
1040		1	VALVE	(05/07/2011 - ...)
	 Service kits:	2901 1198 00 - MINIMUM PRESSURE VALVE OVERHAUL KIT 3001 5210 00 - 24000H PREVENTIVE MAINTENANCE KIT D 3001 5200 00 - 8000H PREVENTIVE MAINTENANCE KIT B		
1050		1	INSERT	(05/07/2011 - ...)
	 Service kits:	2901 1198 00 - MINIMUM PRESSURE VALVE OVERHAUL KIT 3001 5210 00 - 24000H PREVENTIVE MAINTENANCE KIT D 3001 5200 00 - 8000H PREVENTIVE MAINTENANCE KIT B 3001 5190 00 - 4000H PREVENTIVE MAINTENANCE KIT A		
1060		1	O-RING	(05/07/2011 - ...)
	 Service kits:	2901 1198 00 - MINIMUM PRESSURE VALVE OVERHAUL KIT 3001 5210 00 - 24000H PREVENTIVE MAINTENANCE KIT D 3001 5200 00 - 8000H PREVENTIVE MAINTENANCE KIT B		
1070	1622 7391 04	2	SPACER	(05/07/2011 - ...)
1080	1622 7391 05	1	SPACER	(05/07/2011 - ...)
1090		1	O-RING	(05/07/2011 - ...)
	 Service kits:	2901 1198 00 - MINIMUM PRESSURE VALVE OVERHAUL KIT 3001 5210 00 - 24000H PREVENTIVE MAINTENANCE KIT D 3001 5200 00 - 8000H PREVENTIVE MAINTENANCE KIT B		
1100		1	SPRING	(05/07/2011 - ...)
	 Service kits:	2901 1198 00 - MINIMUM PRESSURE VALVE OVERHAUL KIT 3001 5210 00 - 24000H PREVENTIVE MAINTENANCE KIT D 3001 5200 00 - 8000H PREVENTIVE MAINTENANCE KIT B		
1110	1622 1872 00	1	SPRING	(05/07/2011 - ...)

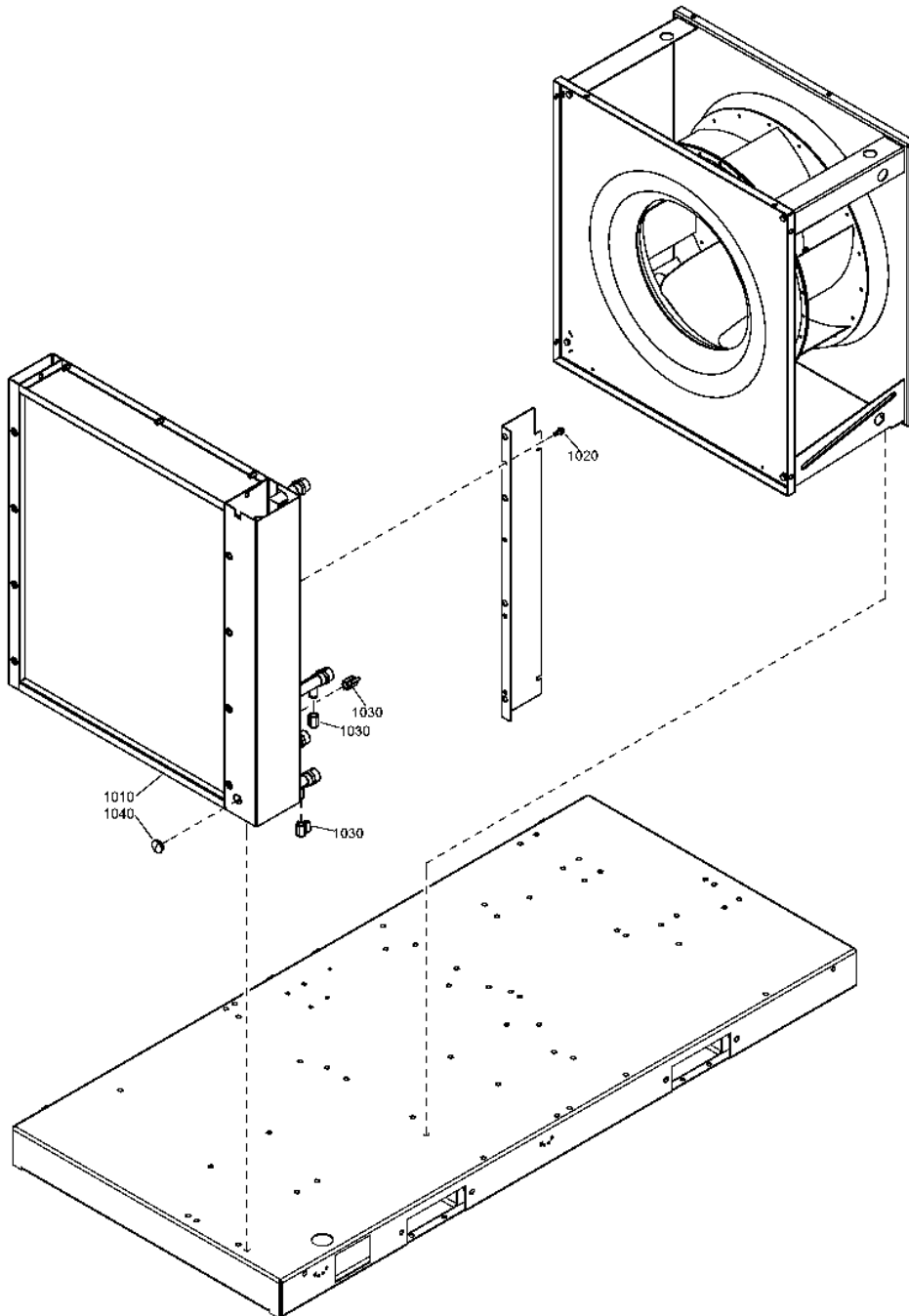

6.1 - Cooler module Air-cooled

COOL:AIR



Ref	Part Number	Qty	Name	Validity
1010	1622 4503 00	1	COMBI-COOLER	(05/07/2011 - 31/01/2015)
	↻ Substituted by:		1622 4525 00 - COOLER (quantity: 1) 0852 0010 70 - BALL VALVE (quantity: 1)	
1010	1622 4525 00	1	COMBI-COOLER	(01/02/2015 - ...)
1020	0147 1963 08	8	SCREW	(05/07/2011 - ...)
1030	0852 0010 70	3	BALL VALVE	(01/02/2015 - ...)
1040	0686 9252 84	4	PLUG	(27/02/2015 - ...)

Legend:

COOL:AIR - Cooling:Air cooled

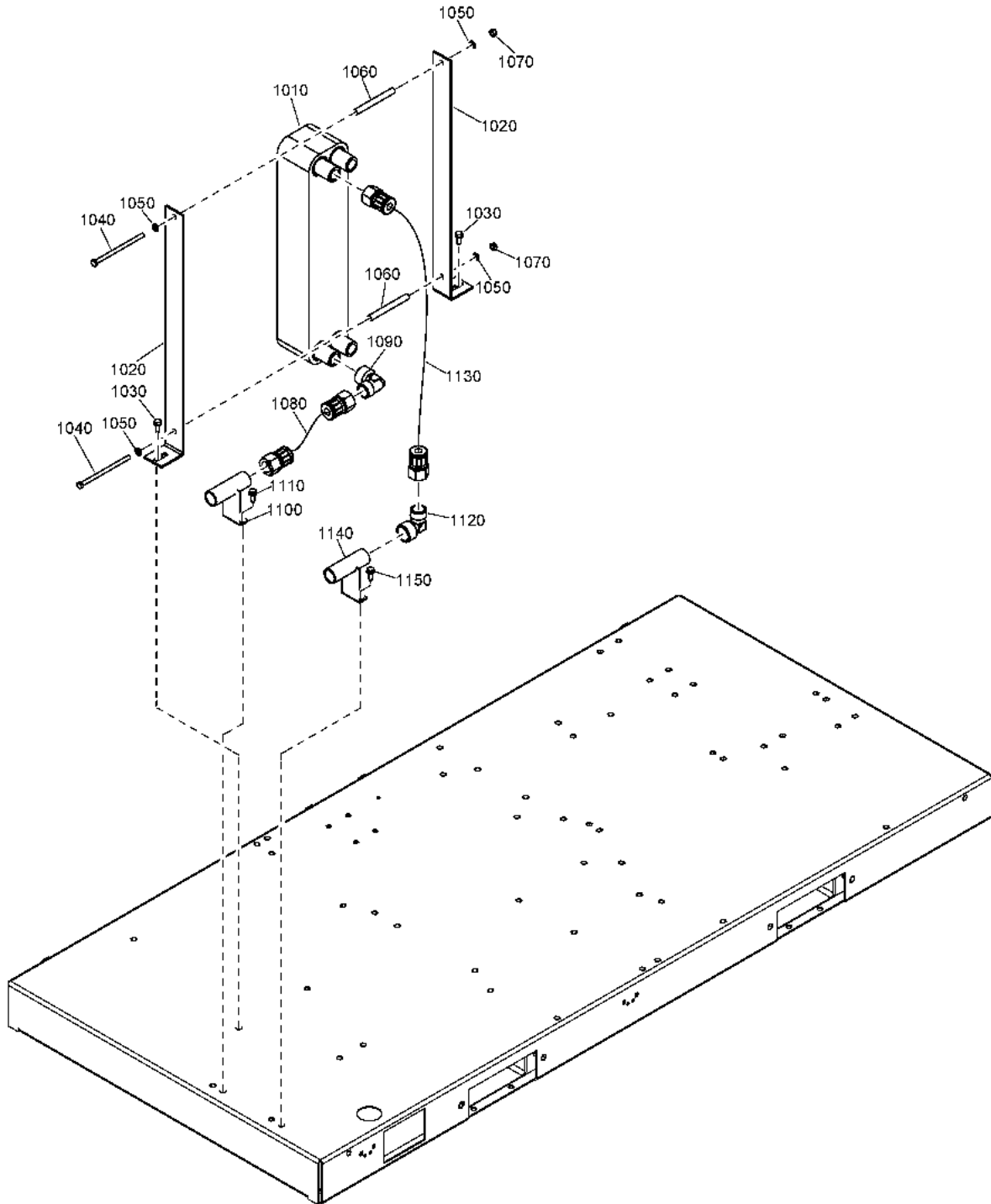

6.2 - Cooler module Water-cooled

COOL:WATER



Ref	Part Number	Qty	Name	Validity
1010	1625 8700 00	1	HEAT EXCHANGER	(05/07/2011 - ...)
1020	1622 5368 85	2	SUPPORT	(27/05/2016 - ...)
1020	1622 5368 80	2	SUPPORT	(05/07/2011 - 26/05/2016)
1030	0147 1963 08	2	SCREW	(05/07/2011 - ...)
1040	0147 1345 03	2	HEXAGON BOLT	(05/07/2011 - ...)
1050	0301 2335 00	4	PLAIN WASHER	(05/07/2011 - ...)
1060	1622 5771 10	2	PIPE	(25/03/2014 - ...)
1060	1622 1892 00	2	PIPE	(05/07/2011 - 24/03/2014)
	☞ Substituted by:	1622 5771 10 - PIPE 107 (quantity: 1)		
1070	0291 1110 00	2	LOCKNUT	(05/07/2011 - ...)
1080	1622 6302 25	1	HOSE	(02/10/2017 - ...)
	• 1625 7999 30	AR	SEAL GASKET	(16/10/2017 - ...)
1080	1622 1840 47	1	HOSE	(21/04/2012 - 01/10/2017)
	☞ Substituted by:	1622 6302 25 - HOSE G1 X 220 X G1 (quantity: 1)		
	• 1625 7999 30	AR	SEAL GASKET	(27/03/2015 - 01/10/2017)
1080	1622 1840 49	1	HOSE	(05/07/2011 - 20/04/2012)
1090	0605 9500 19	1	ELBOW	(23/04/2012 - ...)
1090	0560 4400 61	1	ELBOW	(05/07/2011 - 22/04/2012)
1100	1625 7966 00	1	PIPE	(05/07/2011 - 26/02/2015)
	☞ Substituted by:	1625 7966 10 - PIPE ISO-7-R 1X100XISO-7-R 1 (quantity: 1)		
1100	1625 7966 10	1	PIPE	(27/02/2015 - ...)
1110	0147 1963 08	2	SCREW	(05/07/2011 - ...)
1120	0605 9500 19	1	ELBOW	(23/04/2012 - ...)
1120	0560 4400 61	1	ELBOW	(05/07/2011 - 22/04/2012)
1130	1622 1840 37	1	HOSE	(05/07/2011 - 20/04/2012)
1130	1622 6302 17	1	HOSE	(01/09/2017 - ...)
	• 1625 7999 30	AR	SEAL GASKET	(16/10/2017 - ...)
1130	1622 1840 30	1	HOSE	(21/04/2012 - 31/08/2017)
	☞ Substituted by:	1622 6302 17 - HOSE G 1 X 600 XG 1 (quantity: 1)		
	• 1625 7999 30	AR	SEAL GASKET	(27/03/2015 - 31/08/2017)
1140	1625 7966 10	1	PIPE	(27/02/2015 - ...)
1140	1625 7966 00	1	PIPE	(05/07/2011 - 26/02/2015)
	☞ Substituted by:	1625 7966 10 - PIPE ISO-7-R 1X100XISO-7-R 1 (quantity: 1)		
1150	0147 1963 08	2	SCREW	(05/07/2011 - ...)

Legend:

COOL:WATER - Cooling:Water cooled

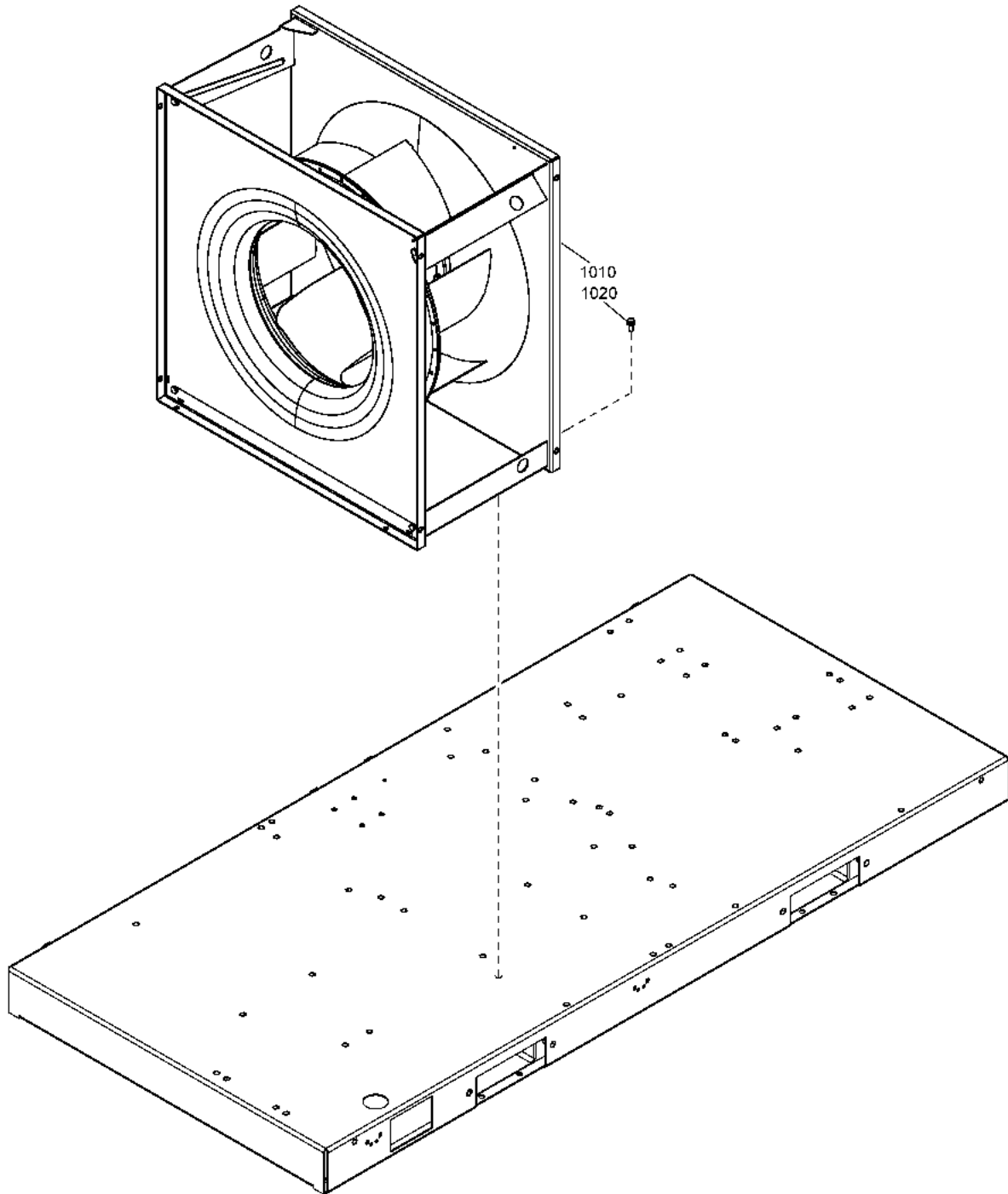

6.3 - Fan assembly

COOL:AIR



Ref	Part Number	Qty	Name	Validity
1010	1625 7518 13	1	RADIAL FAN	(05/07/2011 - 28/09/2011) EAPPR:IEC + FREQ:50HZ + IDRY:Y + MODEL:AQ30VSD_1 + MOVOL:400V (29/09/2011 - 17/03/2013) EAPPR:IEC + FREQ:50HZ + MOVOL:400V
	Substituted by:	1625 8744 02 - FAN RADIAL (quantity: 1)		
1010	1625 8744 01	1	RADIAL FAN	(18/03/2013 - 30/11/2014) EAPPR:IEC + FREQ:50HZ + MOVOL:400V
	Substituted by:	1625 8744 02 - FAN RADIAL (quantity: 1)		
1010	1625 7518 25	1	RADIAL FAN	(05/07/2011 - 28/09/2011) EAPPR:IEC + FREQ:60HZ + IDRY:Y + MODEL:AQ18VSD_1 + MOVOL:460V (29/09/2011 - 22/04/2012) (COOL:AIR + EAPPR:IEC + IDRY:Y + MODEL:AQ18VSD_1, EAPPR:CSA-UL) + FREQ:60HZ + MOVOL:460V (23/04/2012 - ...) (EAPPR:IEC + IDRY:Y + MODEL:AQ18VSD_1, EAPPR:CSA-UL) + FREQ:60HZ + MOVOL:460V (01/12/2014 - ...) EAPPR:IEC + FREQ:50HZ + MOVOL:400V
1010	1625 8744 02	1	RADIAL FAN	
1010	1625 7518 30	1	RADIAL FAN	(29/09/2011 - 22/04/2012) ((COOL:AIR + IDRY:N, COOL:WATER) + MODEL:AQ18VSD_1, MODEL:AQ15VSD_1, MODEL:AQ22VSD_1, MODEL:AQ30VSD_1) + EAPPR:IEC + FREQ:60HZ + MOVOL:460V (23/04/2012 - ...) (IDRY:N + MODEL:AQ18VSD_1, MODEL:AQ15VSD_1, MODEL:AQ22VSD_1, MODEL:AQ30VSD_1) + EAPPR:IEC + FREQ:60HZ + MOVOL:460V
1020	0147 1963 08	4	SCREW	(05/07/2011 - 28/09/2011) (FREQ:50HZ + MODEL:AQ30VSD_1 + MOVOL:400V, FREQ:60HZ + MODEL:AQ18VSD_1 + MOVOL:460V) + EAPPR:IEC + IDRY:Y (29/09/2011 - 22/04/2012) EAPPR:IEC + FREQ:50HZ + MOVOL:400V, FREQ:60HZ + MOVOL:460V (23/04/2012 - ...) (EAPPR:IEC + FREQ:50HZ + MOVOL:400V, FREQ:60HZ + MOVOL:460V)

Legend:

COOL:AIR - Cooling:Air cooled
EAPPR:IEC - Electrical approval:IEC
IDRY:N - Integrated dryer:No
MODEL:AQ18VSD_1 - Model:AQ 18 VSD
MOVOL:400V - Supply voltage:400 V

COOL:WATER - Cooling:Water cooled
FREQ:50HZ - Frequency:50 Hz
IDRY:Y - Integrated dryer:Yes
MODEL:AQ22VSD_1 - Model:AQ 22 VSD
MOVOL:460V - Supply voltage:460 V

EAPPR:CSA-UL - Electrical approval:CSA-UL
FREQ:60HZ - Frequency:60 Hz
MODEL:AQ15VSD_1 - Model:AQ 15 VSD
MODEL:AQ30VSD_1 - Model:AQ 30 VSD

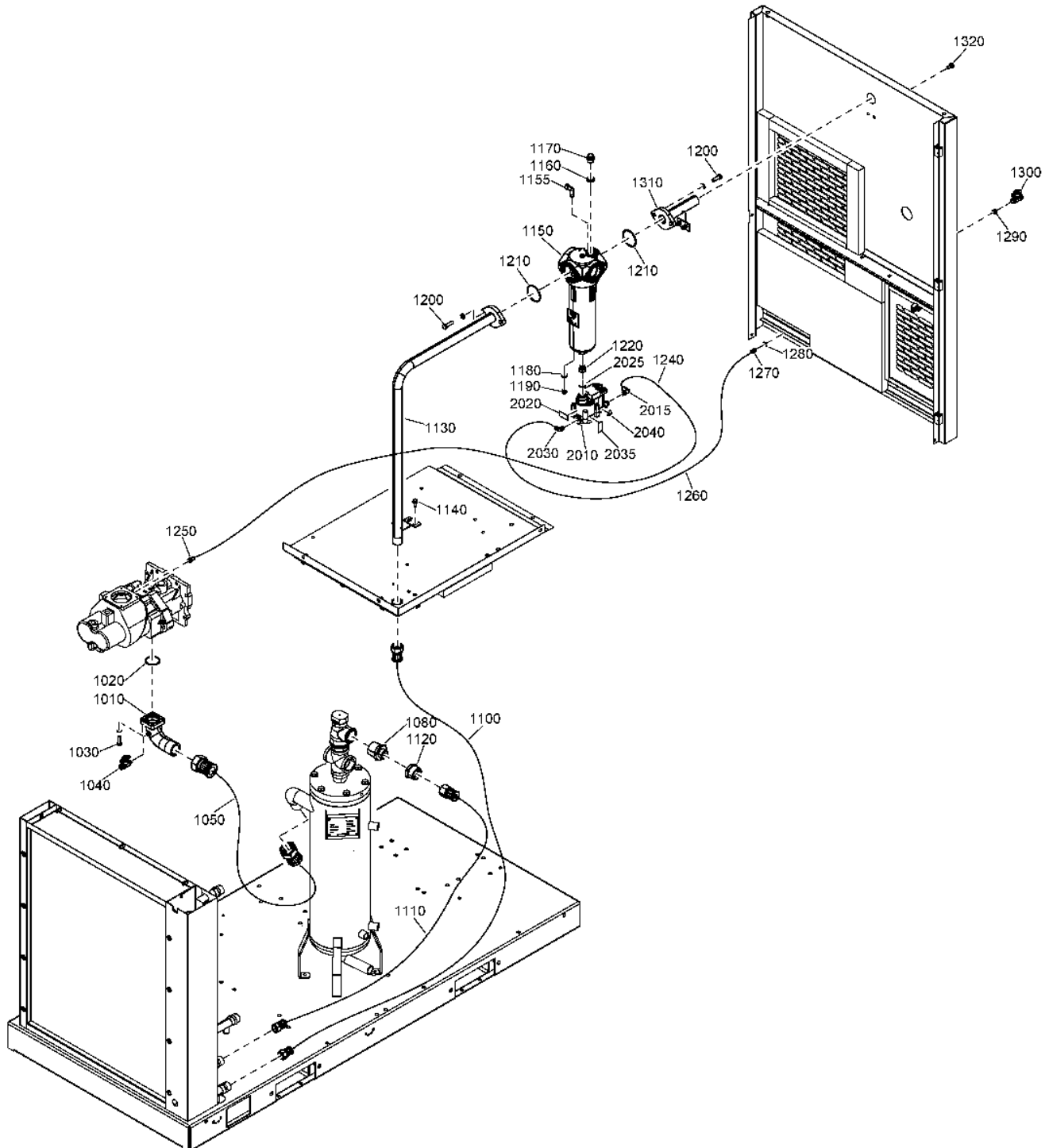

6.4 - Air circuit Air-cooled - Pack (29/09/2011 - 16/02/2014)

COOL:AIR + IDRY:N



Ref	Part Number	Qty	Name	Validity	R.
1010	1625 5800 00	1	ADAPTER	(29/09/2011 - 16/02/2014)	
1020	0663 2111 68	1	O-RING	(29/09/2011 - ...)	
1030	1079 1472 06	4	HEXAGON BOLT	(29/09/2011 - ...)	
1040	0852 0010 55	1	BALL VALVE	(29/09/2011 - ...)	
1050	1622 1840 20	1	HOSE ASSEMBLY	(29/09/2011 - 16/02/2014)	
1080	0603 4100 78	1	NIPPLE	(13/12/2011 - ...)	
1080	0603 4100 76	1	NIPPLE	(29/09/2011 - 12/12/2011)	
1100	1622 1840 36	1	HOSE ASSEMBLY	(13/12/2011 - 21/07/2015)	
1100	1622 1840 18	1	HOSE	(29/09/2011 - 12/12/2011)	
	↳ Substituted by:	1622 6302 13	HOSE G1 1/2 X 1690 XG1 1/2 (quantity: 1)		
1110	1622 1840 36	1	HOSE ASSEMBLY	(13/12/2011 - 26/03/2015)	
1120	0605 8300 17	1	BUSHING	(29/09/2011 - 12/12/2011)	
1130	1625 7915 00	1	PIPE	(29/09/2011 - 26/02/2015)	
	↳ Substituted by:	1625 7915 10	PIPE FX1200XG 1 (quantity: 1)		
1140	0147 1963 08	2	SCREW	(29/09/2011 - ...)	
1150	1613 9357 82	1	WATER SEPARATOR DRAIN	(29/09/2011 - ...)	
	• 0663 2111 80	1	O-RING		Ø88x3
	• 0663 2111 27	1	O-RING		Ø31.5x3
	• 0663 2100 03	1	O-RING		Ø41x1.78
1155	1503 2565 02	1	BEND	(06/02/2013 - ...)	
1160	0661 1000 39	1	SEAL WASHER	(29/09/2011 - ...)	
1170	0686 3716 02	1	PLUG	(29/09/2011 - ...)	
1180	0661 1000 38	1	WASHER	(29/09/2011 - ...)	
1190	0686 3716 18	1	PLUG	(29/09/2011 - ...)	
1200	0147 1363 03	4	BOLT	(29/09/2011 - ...)	
1210	0663 7136 00	2	O-RING	(29/09/2011 - ...)	
1220	0605 8549 42	1	BUSHING	(29/09/2011 - 07/01/2016)	
1240	0070 6002 03	AR	PLASTIC TUBE	(29/09/2011 - ...)	
1250	0581 0000 59	1	COUPLING	(29/09/2011 - 09/12/2015)	
1260	0070 6002 04	AR	TUBE	(29/09/2011 - 20/08/2017)	
1270	0581 0000 33	1	COUPLING	(29/09/2011 - 09/12/2015)	
1280	0661 1000 42	1	WASHER	(29/09/2011 - 09/12/2015)	
1290	0581 0000 43	1	BULKHEAD COUPLING	(29/09/2011 - ...)	
1300	0852 0010 55	1	BALL VALVE	(29/09/2011 - ...)	
1310	1625 7916 00	1	PIPE	(29/09/2011 - ...)	
1320	0147 1963 08	2	SCREW	(29/09/2011 - ...)	
	1624 2950 80	1	AUTOMATIC DRAIN	(29/09/2011 - ...)	
2010	•	1	AUTOMATIC DRAIN	(17/08/2012 - ...)	
2015	• 0583 8120 14	1	ELBOW	(17/08/2012 - ...)	
2020	• 1624 9233 00	1	LABEL	(17/08/2012 - ...)	
2025	• 0663 9096 00	1	O-RING	(17/08/2012 - ...)	
	↳ Remarks:	Ø15.54x2.62			
2030	• 0583 8120 73	1	PIPE FITTING	(17/08/2012 - ...)	
2035	• 1624 9357 00	1	LABEL	(17/08/2012 - ...)	
2040	• 1088 1001 01	1	WARNING MARK	(17/08/2012 - ...)	

Legend:

COOL:AIR - Cooling:Air cooled

IDRY:N - Integrated dryer:No

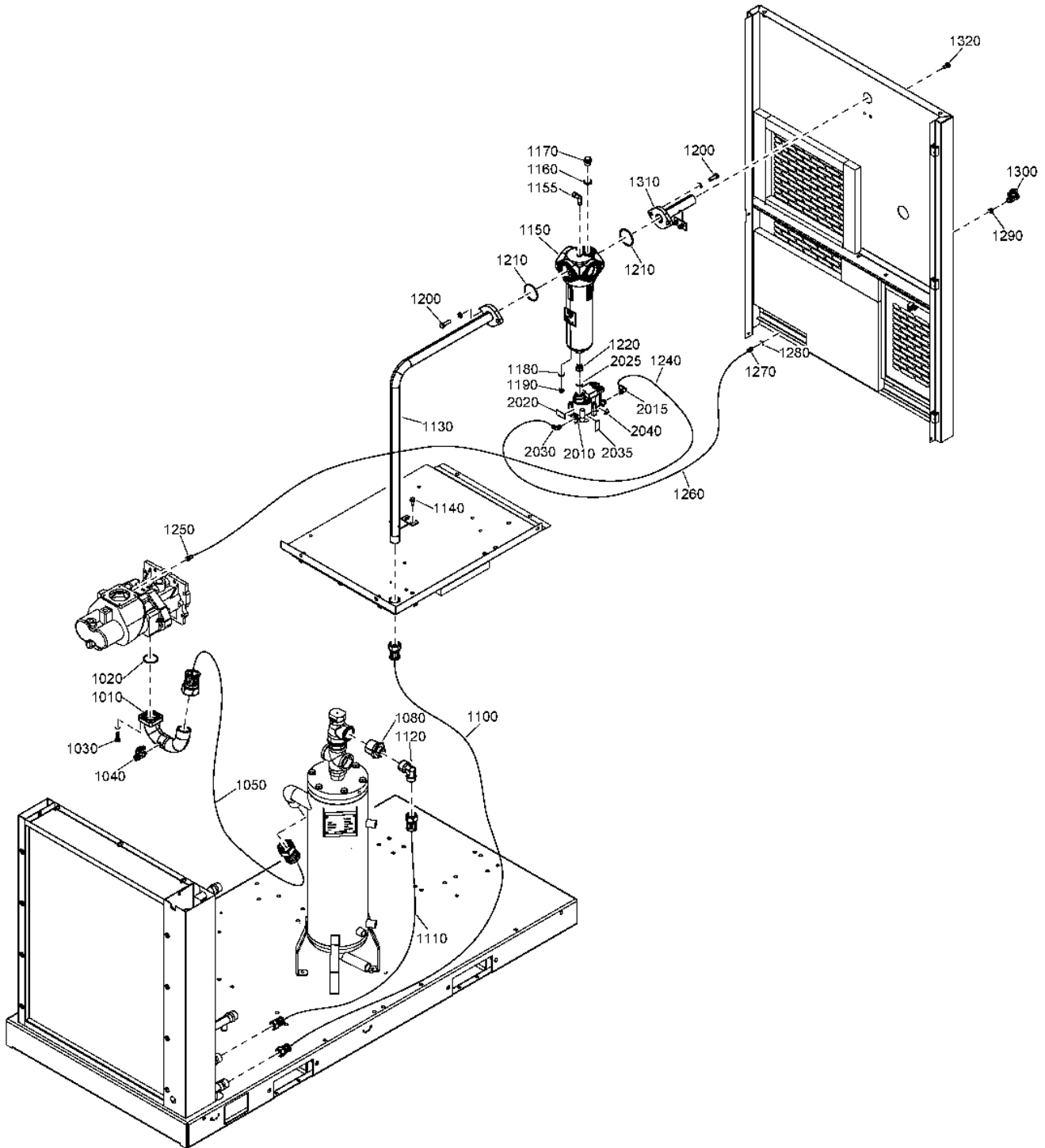

6.5 - Air circuit Air-cooled - Pack (17/02/2014 - ...)

COOL:AIR + IDRY:N



Ref	Part Number	Qty	Name	Validity	R.
1010	1625 5805 00	1	PIPE	(17/02/2014 - ...)	
1020	0663 2111 68	1	O-RING	(29/09/2011 - ...)	
1030	1079 1472 06	4	HEXAGON BOLT	(29/09/2011 - ...)	
1040	0852 0010 55	1	BALL VALVE	(29/09/2011 - ...)	
1050	1622 6302 30	1	HOSE	(01/09/2017 - ...)	
	• 1625 7999 40	AR	SEAL GASKET	(16/10/2017 - ...)	
1050	1622 1840 58	1	FLEXIBLE	(04/08/2015 - 31/08/2017)	
	☞ Substituted by:	1622 6302 30 - HOSE G1 1/2 X 570 X G1 1/2 (quantity: 1)			
1050	1622 1840 51	1	HOSE	(17/02/2014 - 03/08/2015)	
	☞ Substituted by:	1622 6302 27 - HOSE G1 1/2 X 610 X G1 1/2 (quantity: 1)			
	• 1625 7999 40	2	SEAL GASKET	(27/03/2015 - 03/08/2015)	
1080	0603 4100 78	1	NIPPLE	(13/12/2011 - ...)	
1100	1622 1840 14	1	HOSE	(22/07/2015 - 31/08/2017)	
	☞ Substituted by:	1622 6302 12 - HOSE G 1/2 X 1465 XG 1/2 (quantity: 1)			
	• 1625 7999 30	2	SEAL GASKET		
1100	1622 6302 12	1	HOSE	(01/09/2017 - ...)	
	• 1625 7999 30	AR	SEAL GASKET	(16/10/2017 - ...)	
1100	1622 1840 36	1	HOSE ASSEMBLY	(13/12/2011 - 21/07/2015)	
	• 1625 7999 30	2	SEAL GASKET	(27/03/2015 - 21/07/2015)	
1110	1622 1840 36	1	HOSE ASSEMBLY	(13/12/2011 - 26/03/2015)	
1110	1622 1840 14	1	HOSE	(27/03/2015 - 31/08/2017)	
	☞ Substituted by:	1622 6302 12 - HOSE G 1/2 X 1465 XG 1/2 (quantity: 1)			
	• 1625 7999 30	2	SEAL GASKET		
1110	1622 6302 12	1	HOSE	(01/09/2017 - ...)	
	• 1625 7999 30	AR	SEAL GASKET	(16/10/2017 - ...)	
1120	0605 9500 19	1	ELBOW	(27/03/2015 - 19/10/2017)	
1130	1625 7915 10	1	PIPE	(27/02/2015 - ...)	
1130	1625 7915 00	1	PIPE	(29/09/2011 - 26/02/2015)	
	☞ Substituted by:	1625 7915 10 - PIPE FX1200XG 1 (quantity: 1)			
1140	0147 1963 08	2	SCREW	(29/09/2011 - ...)	
1150	1613 9357 82	1	WATER SEPARATOR DRAIN	(29/09/2011 - ...)	
	• 0663 2111 80	1	O-RING		Ø88x3
	• 0663 2111 27	1	O-RING		Ø31.5x3
	• 0663 2100 03	1	O-RING		Ø41x1.78
1155	1503 2565 02	1	BEND	(06/02/2013 - ...)	
1160	0661 1000 39	1	SEAL WASHER	(29/09/2011 - ...)	
1170	0686 3716 02	1	PLUG	(29/09/2011 - ...)	
1180	0661 1000 38	1	WASHER	(29/09/2011 - ...)	
1190	0686 3716 18	1	PLUG	(29/09/2011 - ...)	
1200	0147 1363 03	4	SCREW	(29/09/2011 - ...)	
1210	0663 7136 00	2	O-RING	(29/09/2011 - ...)	
1220	0605 8549 42	1	BUSHING	(29/09/2011 - 07/01/2016)	
1220	2202 7618 00	1	PIPE UNION	(08/01/2016 - ...)	
1240	0070 6002 03	AR	PLASTIC TUBE	(29/09/2011 - ...)	
1250	0581 0000 59	1	COUPLING	(29/09/2011 - 09/12/2015)	
1250	0583 8101 04	1	STRAIGHT COUPLING	(10/12/2015 - ...)	
1260	0070 6002 68	AR	TUBE	(21/08/2017 - ...)	
1260	0070 6002 04	AR	TUBE	(29/09/2011 - 20/08/2017)	
1270	0581 0000 33	1	COUPLING	(29/09/2011 - 09/12/2015)	
1270	0583 8101 48	1	STRAIGHT COUPLING	(10/12/2015 - ...)	
1280	0661 1000 42	1	WASHER	(29/09/2011 - 09/12/2015)	
1290	0581 0000 43	1	BULKHEAD COUPLING	(29/09/2011 - ...)	

Legend:

COOL:AIR - Cooling:Air cooled

IDRY:N - Integrated dryer:No

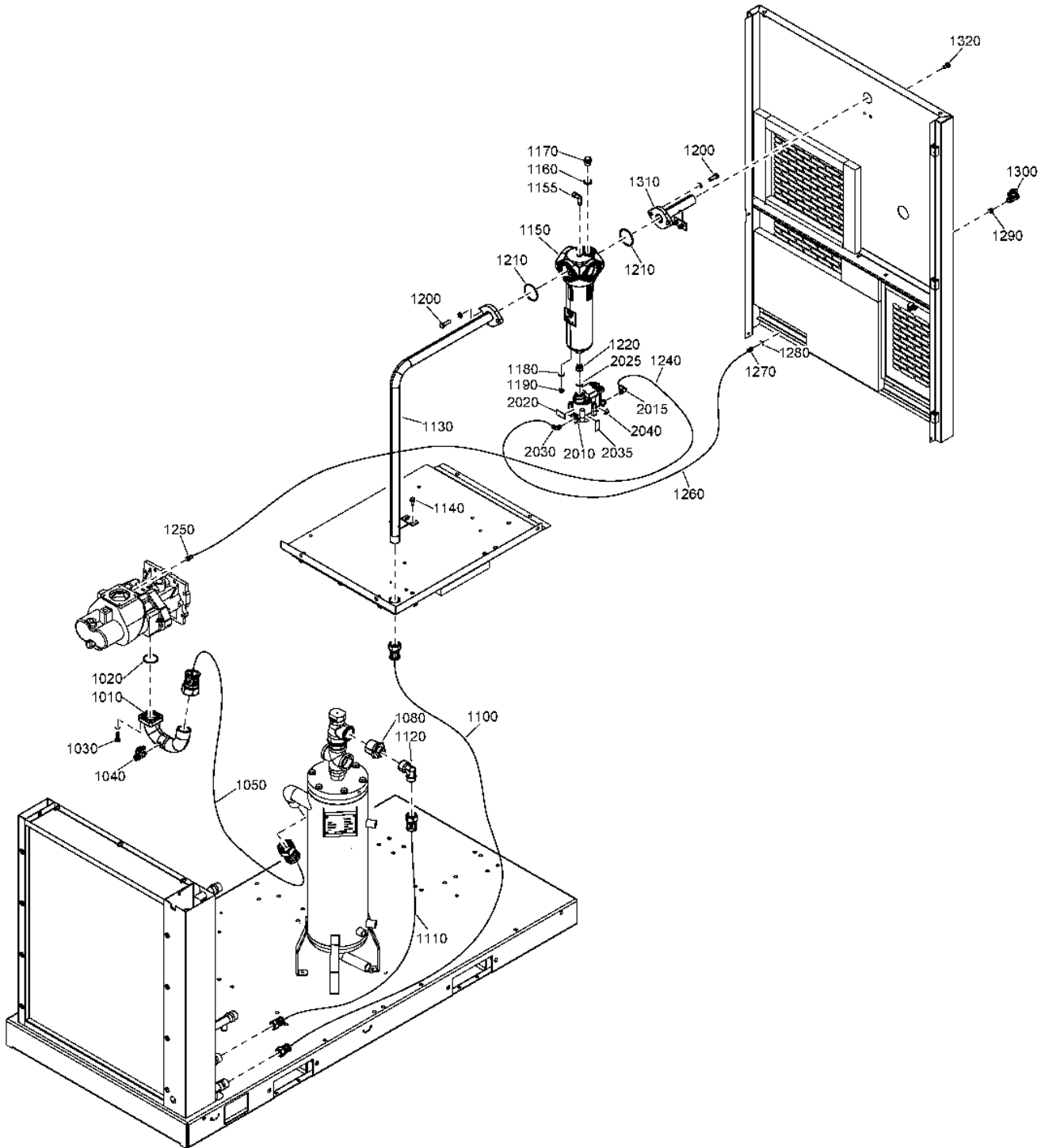

6.5 - Air circuit Air-cooled - Pack (17/02/2014 - ...)

COOL:AIR + IDRY:N

Ref	Part Number	Qty	Name	Validity	R.
1300	0852 0010 55	1	BALL VALVE	(29/09/2011 - ...)	
1310	1625 7916 00	1	PIPE	(29/09/2011 - ...)	
1320	0147 1963 08	2	SCREW	(29/09/2011 - ...)	
	1624 2950 80	1	AUTOMATIC DRAIN	(29/09/2011 - ...)	
2010	•	1	AUTOMATIC DRAIN	(17/08/2012 - ...)	
2015	• 0583 8120 14	1	ELBOW	(17/08/2012 - ...)	
2020	• 1624 9233 00	1	LABEL	(17/08/2012 - ...)	
2025	• 0663 9096 00	1	O-RING	(17/08/2012 - ...)	
	• Remarks:		Ø15.54x2.62		
2030	• 0583 8120 73	1	PIPE FITTING	(17/08/2012 - ...)	
2035	• 1624 9357 00	1	LABEL	(17/08/2012 - ...)	
2040	• 1088 1001 01	1	WARNING MARK	(17/08/2012 - ...)	

Legend:

COOL:AIR - Cooling:Air cooled

IDRY:N - Integrated dryer:No

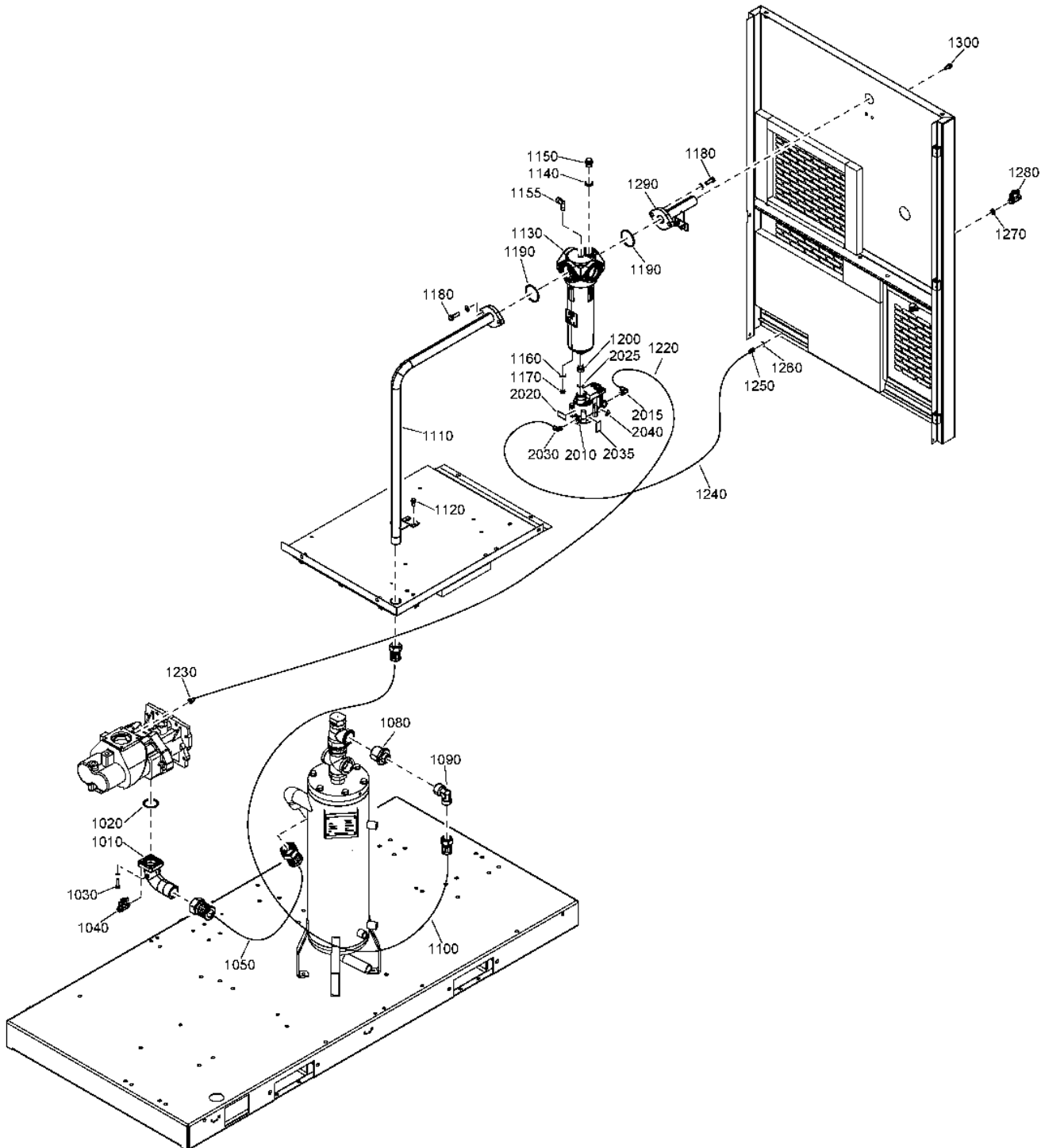

6.6 - Air circuit Water-cooled - Pack (29/09/2011 - 16/02/2014)

COOL:WATER + IDRY:N



Ref	Part Number	Qty	Name	Validity	R.
1010	1625 5800 00	1	ADAPTER	(29/09/2011 - 16/02/2014)	
1020	0663 2111 68	1	O-RING	(29/09/2011 - ...)	
1030	1079 1472 06	4	HEXAGON BOLT	(29/09/2011 - ...)	
1040	0852 0010 55	1	BALL VALVE	(29/09/2011 - ...)	
1050	1622 1840 20	1	HOSE ASSEMBLY	(29/09/2011 - 16/02/2014)	
1080	0603 4100 78	1	NIPPLE	(29/09/2011 - ...)	
1090	0560 4400 61	1	ELBOW	(29/09/2011 - 12/12/2011)	
1090	0605 9500 19	1	ELBOW	(13/12/2011 - ...)	
1100	1622 1840 39	1	HOSE	(29/09/2011 - 03/11/2016)	
	↳ Substituted by:	1622 6302 20	HOSE G1 X 650 X G1 (quantity: 1)		
1110	1625 7915 00	1	PIPE	(29/09/2011 - 26/02/2015)	
	↳ Substituted by:	1625 7915 10	PIPE FX1200XG 1 (quantity: 1)		
1120	0147 1963 08	2	SCREW	(29/09/2011 - ...)	
1130	1613 9357 82	1	WATER SEPARATOR DRAIN	(29/09/2011 - ...)	
	• 0663 2111 80	1	O-RING		Ø88x3
	• 0663 2111 27	1	O-RING		Ø31.5x3
	• 0663 2100 03	1	O-RING		Ø41x1.78
1140	0661 1000 39	1	SEAL WASHER	(29/09/2011 - ...)	
1150	0686 3716 02	1	PLUG	(29/09/2011 - ...)	
1155	1503 2565 02	1	BEND	(06/02/2013 - ...)	
1160	0661 1000 38	1	WASHER	(29/09/2011 - ...)	
1170	0686 3716 18	1	PLUG	(29/09/2011 - ...)	
1180	0147 1363 03	4	SCREW	(29/09/2011 - ...)	
1190	0663 7136 00	2	O-RING	(29/09/2011 - ...)	
1200	0605 8549 42	1	BUSHING	(29/09/2011 - 07/01/2016)	
1220	0070 6002 03	AR	PLASTIC TUBE	(29/09/2011 - ...)	
1230	0581 0000 59	1	COUPLING	(29/09/2011 - 09/12/2015)	
1240	0070 6002 04	AR	TUBE	(29/09/2011 - 20/08/2017)	
1250	0581 0000 33	1	COUPLING	(29/09/2011 - 09/12/2015)	
1260	0661 1000 42	1	WASHER	(29/09/2011 - 09/12/2015)	
1270	0581 0000 43	1	BULKHEAD COUPLING	(29/09/2011 - ...)	
1280	0852 0010 55	1	BALL VALVE	(29/09/2011 - ...)	
1290	1625 7916 00	1	PIPE	(29/09/2011 - ...)	
1300	0147 1963 08	2	SCREW	(29/09/2011 - ...)	
	1624 2950 80	1	AUTOMATIC DRAIN	(29/09/2011 - ...)	
2010	•	1	AUTOMATIC DRAIN	(17/08/2012 - ...)	
2015	• 0583 8120 14	1	COUPLING ELBOW	(17/08/2012 - ...)	
2020	• 1624 9233 00	1	LABEL	(17/08/2012 - ...)	
2025	• 0663 9096 00	1	O-RING	(17/08/2012 - ...)	
	↳ Remarks:	Ø15.54x2.62			
2030	• 0583 8120 73	1	PIPE FITTING	(17/08/2012 - ...)	
2035	• 1624 9357 00	1	LABEL	(17/08/2012 - ...)	
2040	• 1088 1001 01	1	WARNING MARK	(17/08/2012 - ...)	

Legend:

COOL:WATER - Cooling:Water cooled

IDRY:N - Integrated dryer:No

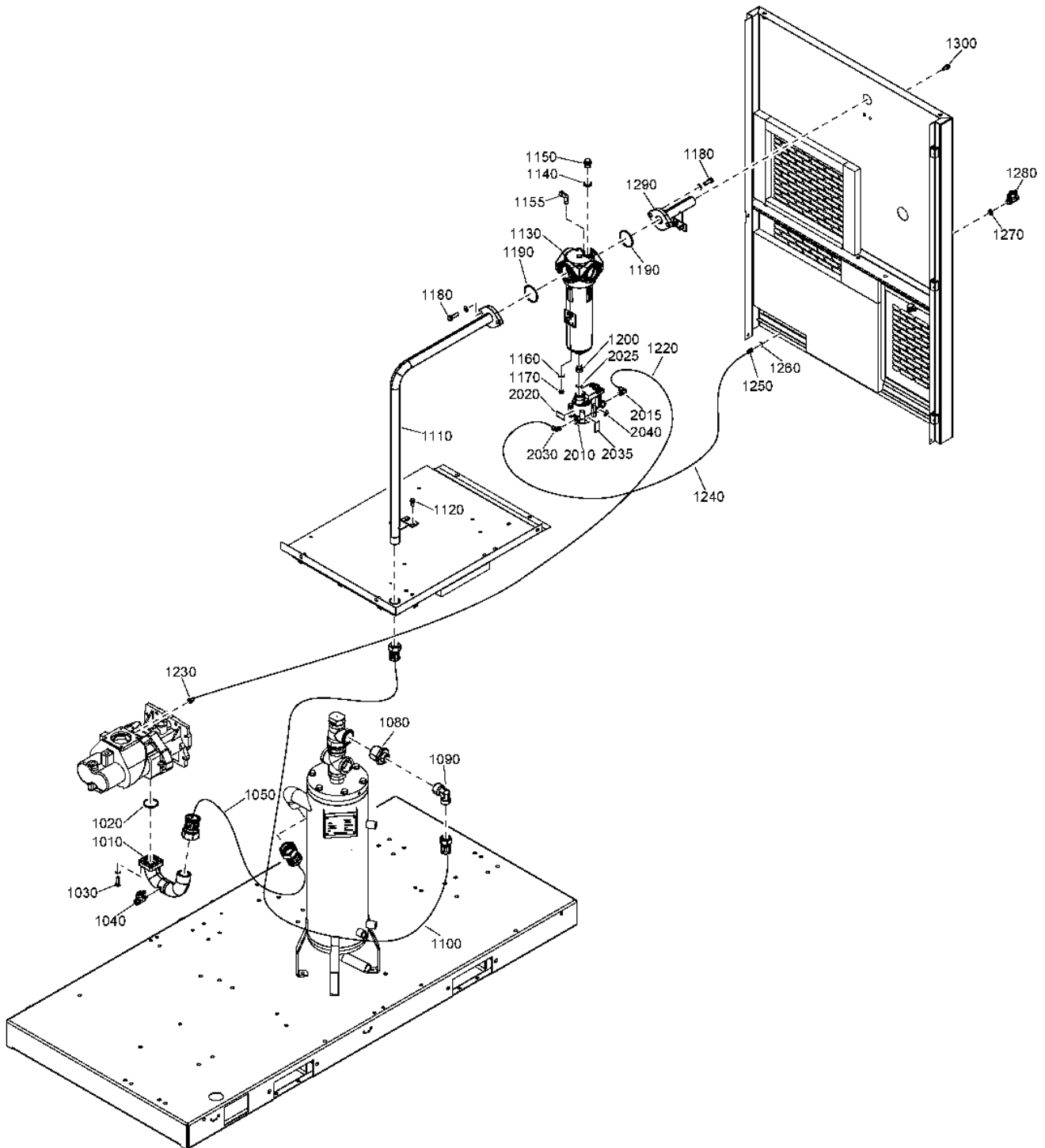

6.7 - Air circuit Water-cooled - Pack (17/02/2014 - ...)

COOL:WATER + IDRY:N



Ref	Part Number	Qty	Name	Validity	R.
1010	1625 5805 00	1	PIPE	(17/02/2014 - ...)	
1020	0663 2111 68	1	O-RING	(29/09/2011 - ...)	
1030	1079 1472 06	4	HEXAGON BOLT	(29/09/2011 - ...)	
1040	0852 0010 55	1	BALL VALVE	(29/09/2011 - ...)	
1050	1622 1840 51	1	HOSE	(17/02/2014 - 03/08/2015)	
	☞ Substituted by:	1622 6302 27 - HOSE G1 1/2 X 610 X G1 1/2 (quantity: 1)			
	• 1625 7999 40	2	SEAL GASKET	(27/03/2015 - 03/08/2015)	
1050	1622 6302 30	1	HOSE	(01/09/2017 - ...)	
	• 1625 7999 40	AR	SEAL GASKET	(16/10/2017 - ...)	
1050	1622 1840 58	1	FLEXIBLE	(04/08/2015 - 31/08/2017)	
	☞ Substituted by:	1622 6302 30 - HOSE G1 1/2 X 570 X G1 1/2 (quantity: 1)			
1080	0603 4100 78	1	NIPPLE	(29/09/2011 - ...)	
1090	0605 9500 19	1	ELBOW	(13/12/2011 - ...)	
1100	1622 6302 20	1	HOSE	(20/10/2017 - ...)	
	• 1625 7999 30	AR	SEAL GASKET		
1100	1622 1840 39	1	HOSE	(29/09/2011 - 03/11/2016)	
	☞ Substituted by:	1622 6302 20 - HOSE G1 X 650 X G1 (quantity: 1)			
	• 1625 7999 30	2	SEAL GASKET	(27/03/2015 - 03/11/2016)	
1110	1625 7915 10	1	PIPE	(27/02/2015 - ...)	
1110	1625 7915 00	1	PIPE	(29/09/2011 - 26/02/2015)	
	☞ Substituted by:	1625 7915 10 - PIPE FX1200XG 1 (quantity: 1)			
1120	0147 1963 08	2	SCREW	(29/09/2011 - ...)	
1130	1613 9357 82	1	WATER SEPARATOR DRAIN	(29/09/2011 - ...)	
	• 0663 2111 80	1	O-RING		Ø88x3
	• 0663 2111 27	1	O-RING		Ø31.5x3
	• 0663 2100 03	1	O-RING		Ø41x1.78
1140	0661 1000 39	1	SEAL WASHER	(29/09/2011 - ...)	
1150	0686 3716 02	1	PLUG	(29/09/2011 - ...)	
1155	1503 2565 02	1	BEND	(06/02/2013 - ...)	
1160	0661 1000 38	1	WASHER	(29/09/2011 - ...)	
1170	0686 3716 18	1	PLUG	(29/09/2011 - ...)	
1180	0147 1363 03	4	SCREW	(29/09/2011 - ...)	
1190	0663 7136 00	2	O-RING	(29/09/2011 - ...)	
1200	0605 8549 42	1	BUSHING	(29/09/2011 - 07/01/2016)	
1200	2202 7618 00	1	PIPE UNION	(08/01/2016 - ...)	
1220	0070 6002 03	AR	PLASTIC TUBE	(29/09/2011 - ...)	
1230	0581 0000 59	1	COUPLING	(29/09/2011 - 09/12/2015)	
1230	0583 8101 04	1	STRAIGHT COUPLING	(10/12/2015 - 03/11/2016)	
1240	0070 6002 68	AR	TUBE	(21/08/2017 - ...)	
1240	0070 6002 04	AR	TUBE	(29/09/2011 - 20/08/2017)	
1250	0581 0000 33	1	COUPLING	(29/09/2011 - 09/12/2015)	
1250	0583 8101 48	1	STRAIGHT COUPLING	(10/12/2015 - 03/11/2016)	
1260	0661 1000 42	1	WASHER	(29/09/2011 - 09/12/2015)	
1270	0581 0000 43	1	BULKHEAD COUPLING	(29/09/2011 - ...)	
1280	0852 0010 55	1	BALL VALVE	(29/09/2011 - ...)	
1290	1625 7916 00	1	PIPE	(29/09/2011 - ...)	
1300	0147 1963 08	2	SCREW	(29/09/2011 - ...)	
	1624 2950 80	1	AUTOMATIC DRAIN	(29/09/2011 - ...)	
2010	•	1	AUTOMATIC DRAIN	(17/08/2012 - ...)	
2015	• 0583 8120 14	1	COUPLING ELBOW	(17/08/2012 - ...)	
2020	• 1624 9233 00	1	LABEL	(17/08/2012 - ...)	
2025	• 0663 9096 00	1	O-RING	(17/08/2012 - ...)	

Legend:

COOL:WATER - Cooling:Water cooled

IDRY:N - Integrated dryer:No

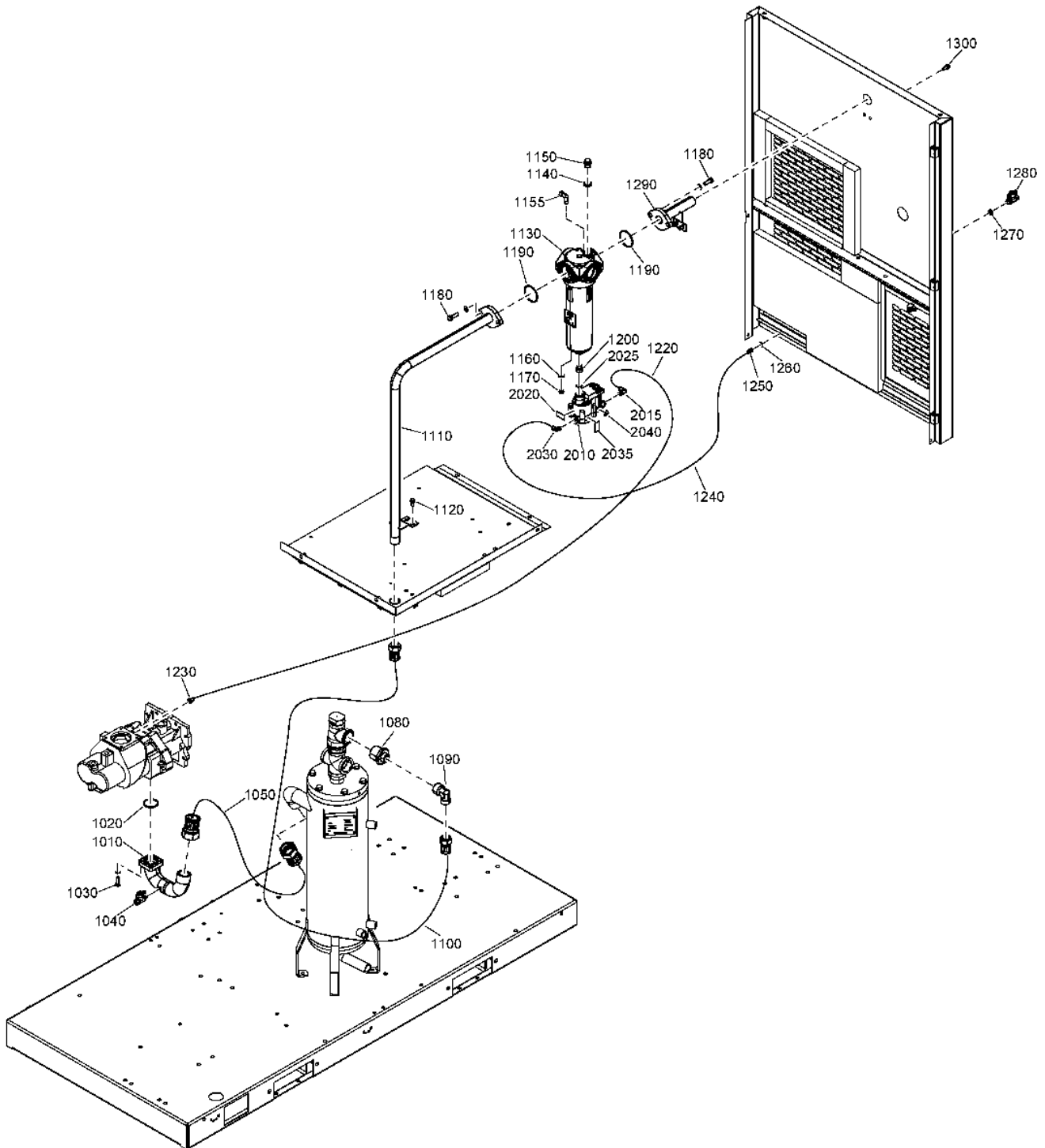

6.7 - Air circuit Water-cooled - Pack (17/02/2014 - ...)

COOL:WATER + IDRY:N



Ref	Part Number	Qty	Name	Validity	R.
Remarks:		Ø15.54x2.62			
2030	• 0583 8120 73	1	PIPE FITTING	(17/08/2012 - ...)	
2035	• 1624 9357 00	1	LABEL	(17/08/2012 - ...)	
2040	• 1088 1001 01	1	WARNING MARK	(17/08/2012 - ...)	

Legend:

COOL:WATER - Cooling:Water cooled

IDRY:N - Integrated dryer:No

6.8 - Air circuit AQ 15 VSD, AQ 18 VSD - Air-cooled - Full-Feature (05/07/2011 - 16/02/2014)

(MODEL:AQ15VSD_1 , MODEL:AQ18VSD_1) + COOL:AIR + IDRY:Y

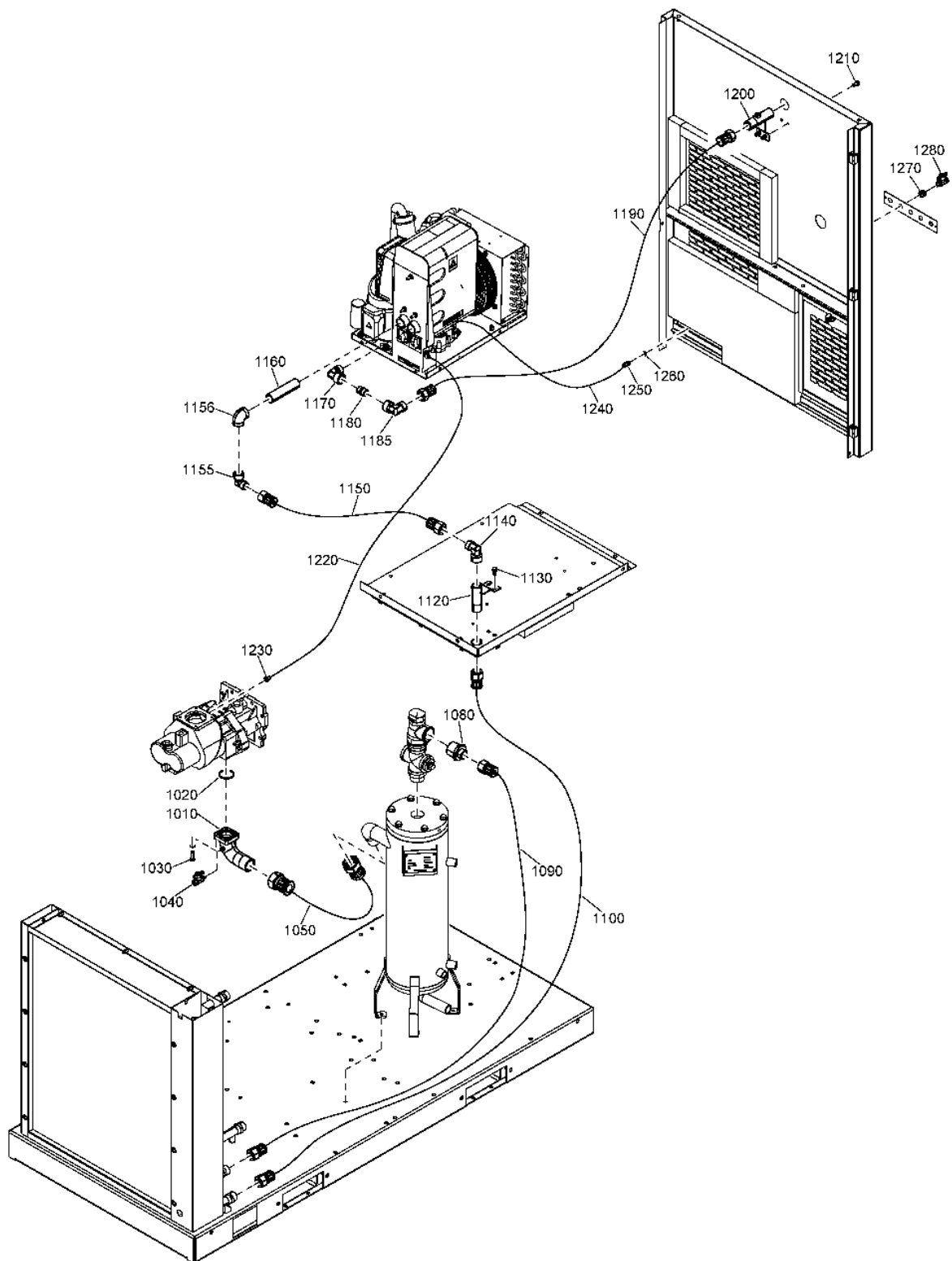

6.8 - Air circuit AQ 15 VSD, AQ 18 VSD - Air-cooled - Full-Feature (05/07/2011 - 16/02/2014)



(MODEL:AQ15VSD_1 , MODEL:AQ18VSD_1) + COOL:AIR + IDRY:Y

Ref	Part Number	Qty	Name	Validity
1010	1625 5800 00	1	ADAPTER	(05/07/2011 - 16/02/2014)
1020	0663 2111 68	1	O-RING	(05/07/2011 - ...)
1030	1079 1472 06	4	HEXAGON BOLT	(05/07/2011 - ...)
1040	0852 0010 55	1	BALL VALVE	(05/07/2011 - ...)
1050	1622 1840 20	1	HOSE ASSEMBLY	(05/07/2011 - 16/02/2014)
1080	0603 4100 76	1	NIPPLE	(05/07/2011 - 12/12/2011)
1080	0603 4100 78	1	NIPPLE	(13/12/2011 - ...)
1090	1622 1840 18	1	HOSE	(05/07/2011 - 12/12/2011)
	☞ Substituted by:	1622 6302 13 - HOSE G1 1/2 X 1690 XG1 1/2 (quantity: 1)		
1090	1622 1840 36	1	HOSE ASSEMBLY	(13/12/2011 - 21/07/2015)
1100	1622 1840 36	1	HOSE ASSEMBLY	(13/12/2011 - 21/07/2015)
1100	1622 1840 23	1	HOSE ASSEMBLY	(05/07/2011 - 12/12/2011)
1120	1625 7925 00	1	PIPE	(05/07/2011 - 26/02/2015)
	☞ Substituted by:	1625 7925 10 - PIPE ISO-7R-1X103XG 1 (quantity: 1)		
1130	0147 1963 08	2	SCREW	(05/07/2011 - ...)
1140	0605 9500 19	1	ELBOW	(13/12/2011 - ...)
1140	0560 4400 61	1	ELBOW	(05/07/2011 - 12/12/2011)
1150	1622 1840 48	1	HOSE ASSEMBLY	(05/07/2011 - 20/04/2012)
1150	1622 1840 45	1	HOSE	(21/04/2012 - 01/10/2017)
	☞ Substituted by:	1622 6302 23 - HOSE G1 X 180 X G1 (quantity: 1)		
1155	0605 9500 19	1	ELBOW	(13/12/2011 - ...)
1156	0560 4400 61	1	ELBOW	(13/12/2011 - 29/10/2015)
1160	0551 0002 76	1	PIPE	(13/12/2011 - ...)
1160	0603 4100 60	1	NIPPLE	(05/07/2011 - 12/12/2011)
1170	0560 4400 61	1	ELBOW	(05/07/2011 - 29/10/2015)
1180	0603 4100 60	1	NIPPLE	(05/07/2011 - ...)
1185	0605 9500 19	1	ELBOW	(13/12/2011 - ...)
1190	1622 1840 38	1	HOSE	(05/07/2011 - ...)
	☞ Substituted by:	1622 6302 14 - HOSE G1 1/2 X 1050 XG1 1/2 (quantity: 1)		
1200	1625 7974 00	1	PIPE	(05/07/2011 - 26/02/2015)
1210	0147 1963 08	2	SCREW	(05/07/2011 - ...)
1220	0070 6002 03	AR	TUBE	(05/07/2011 - ...)
1230	0581 0000 59	1	COUPLING	(05/07/2011 - 09/12/2015)
1240	0070 6002 04	AR	TUBE	(05/07/2011 - ...)
1250	0581 0000 33	1	COUPLING	(05/07/2011 - 09/12/2015)
1260	0661 1000 42	1	WASHER	(05/07/2011 - 09/12/2015)
1270	0581 0000 43	1	BULKHEAD COUPLING	(05/07/2011 - ...)
1280	0852 0010 55	1	BALL VALVE	(05/07/2011 - ...)

Legend:

COOL:AIR - Cooling:Air cooled
MODEL:AQ18VSD_1 - Model:AQ 18 VSD

IDRY:Y - Integrated dryer:Yes

MODEL:AQ15VSD_1 - Model:AQ 15 VSD

6.9 - Air circuit AQ 15 VSD, AQ 18 VSD - Air-cooled - Full-Feature (17/02/2014 - ...)
 (MODEL:AQ15VSD_1 , MODEL:AQ18VSD_1) + COOL:AIR + IDRY:Y

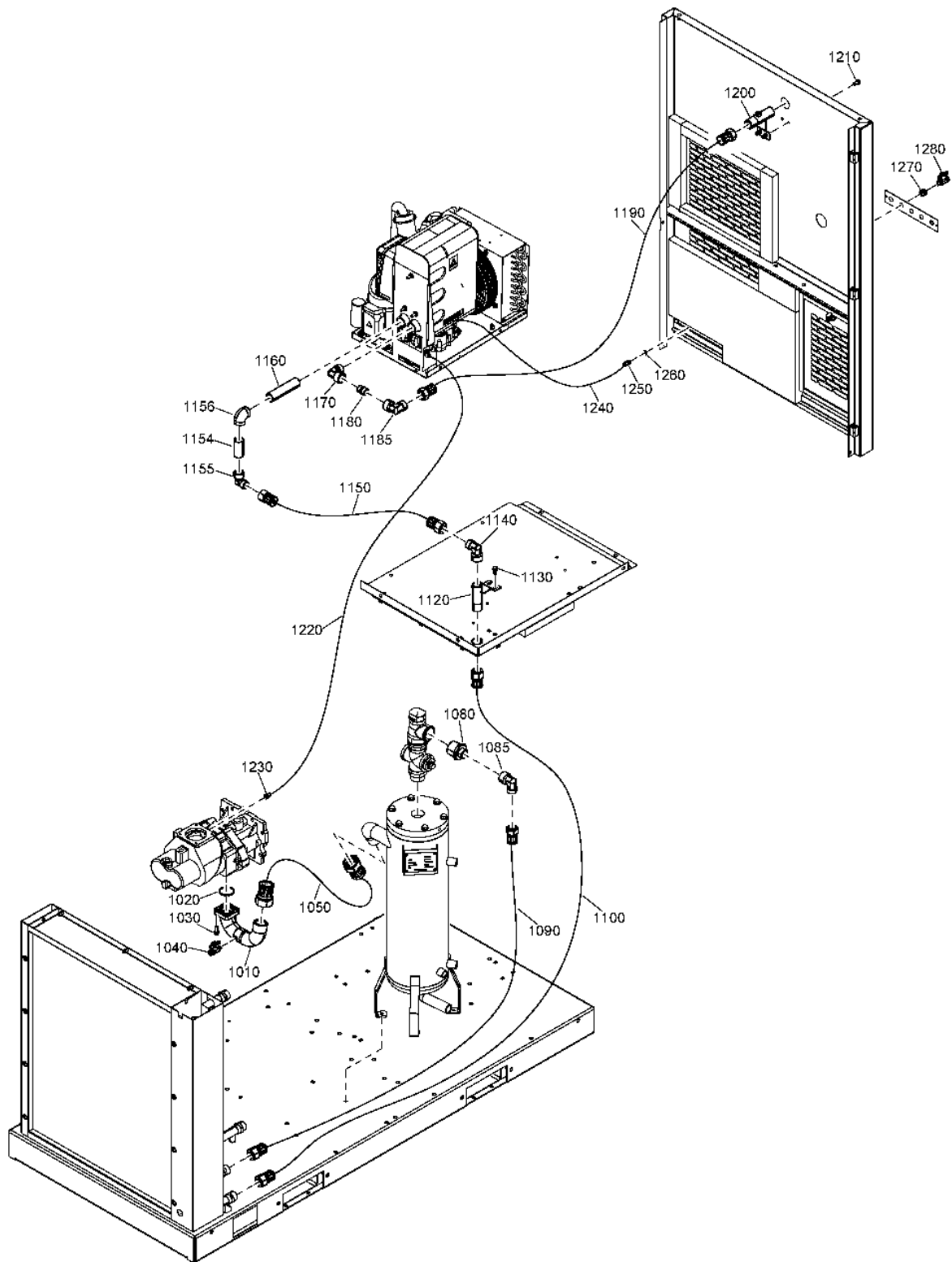

6.9 - Air circuit AQ 15 VSD, AQ 18 VSD - Air-cooled - Full-Feature (17/02/2014 - ...)

(MODEL:AQ15VSD_1 , MODEL:AQ18VSD_1) + COOL:AIR + IDRY:Y



Ref	Part Number	Qty	Name	Validity
1010	1625 5805 00	1	PIPE	(17/02/2014 - ...)
1020	0663 2111 68	1	O-RING	(05/07/2011 - ...)
1030	1079 1472 06	4	HEXAGON BOLT	(05/07/2011 - ...)
1040	0852 0010 55	1	BALL VALVE	(05/07/2011 - ...)
1050	1622 1840 58	1	FLEXIBLE	(04/08/2015 - 31/08/2017)
	☞ Substituted by:		1622 6302 30 - HOSE G1 1/2 X 570 X G1 1/2 (quantity: 1)	
1050	1622 6302 30	1	HOSE	(01/09/2017 - ...)
	• 1625 7999 40	AR	SEAL GASKET	(16/10/2017 - ...)
1050	1622 1840 51	1	HOSE	(17/02/2014 - 03/08/2015)
	☞ Substituted by:		1622 6302 27 - HOSE G1 1/2 X 610 X G1 1/2 (quantity: 1)	
	• 1625 7999 40	2	SEAL GASKET	(27/03/2015 - 03/08/2015)
1080	0603 4100 78	1	NIPPLE	(13/12/2011 - ...)
1085	0605 9500 19	1	ELBOW	(20/10/2017 - ...)
1090	1622 1840 14	1	HOSE	(22/07/2015 - 31/08/2017)
	☞ Substituted by:		1622 6302 12 - HOSE G 1/2 X 1465 XG 1/2 (quantity: 1)	
	• 1625 7999 30	2	SEAL GASKET	
1090	1622 6302 12	1	HOSE	(01/09/2017 - ...)
	• 1625 7999 30	AR	SEAL GASKET	(16/10/2017 - ...)
1090	1622 1840 36	1	HOSE	(13/12/2011 - 21/07/2015)
	• 1625 7999 30	2	SEAL GASKET	(27/03/2015 - 21/07/2015)
1100	1622 6302 12	1	HOSE	(01/09/2017 - ...)
	• 1625 7999 30	AR	SEAL GASKET	(16/10/2017 - ...)
1100	1622 1840 36	1	HOSE	(13/12/2011 - 21/07/2015)
	• 1625 7999 30	2	SEAL GASKET	(27/03/2015 - 21/07/2015)
1100	1622 1840 14	1	HOSE	(22/07/2015 - 31/08/2017)
	☞ Substituted by:		1622 6302 12 - HOSE G 1/2 X 1465 XG 1/2 (quantity: 1)	
	• 1625 7999 30	2	SEAL GASKET	
1120	1625 7925 00	1	PIPE	(05/07/2011 - 26/02/2015)
	☞ Substituted by:		1625 7925 10 - PIPE ISO-7R-1X103XG 1 (quantity: 1)	
1120	1625 7925 10	1	PIPE	(27/02/2015 - ...)
1130	0147 1963 08	2	SCREW	(05/07/2011 - ...)
1140	0605 9500 19	1	ELBOW	(13/12/2011 - ...)
1150	1622 1840 45	1	HOSE	(21/04/2012 - 01/10/2017)
	☞ Substituted by:		1622 6302 23 - HOSE G1 X 180 X G1 (quantity: 1)	
	• 1625 7999 30	2	SEAL GASKET	(27/03/2015 - 01/10/2017)
1150	1622 6302 23	1	HOSE	(02/10/2017 - ...)
	• 1625 7999 30	AR	SEAL GASKET	(16/10/2017 - ...)
1154	1625 7927 00	1	THREADED PIPE	(30/10/2015 - ...)
1155	0605 9500 19	1	ELBOW	(13/12/2011 - ...)
1156	0560 4400 61	1	ELBOW	(13/12/2011 - 29/10/2015)
1156	0560 4406 01	1	ELBOW	(30/10/2015 - ...)
1160	0551 0002 76	1	PIPE	(13/12/2011 - ...)
1170	0560 4400 61	1	ELBOW	(05/07/2011 - 29/10/2015)
1170	0605 9500 19	1	ELBOW	(30/10/2015 - ...)
1180	0603 4100 60	1	NIPPLE	(05/07/2011 - ...)
1185	0605 9500 19	1	ELBOW	(13/12/2011 - ...)
1190	1622 1840 38	1	HOSE	(05/07/2011 - ...)
	☞ Substituted by:		1622 6302 14 - HOSE G1 1/2 X 1050 XG1 1/2 (quantity: 1)	
	• 1625 7999 30	2	SEAL GASKET	(27/03/2015 - 31/08/2017)
1190	1622 6302 19	1	HOSE	(01/09/2017 - ...)
	• 1625 7999 30	AR	SEAL GASKET	(16/10/2017 - ...)
1200	1625 7974 10	1	PIPE	(27/02/2015 - ...)

Legend:

COOL:AIR - Cooling:Air cooled
MODEL:AQ18VSD_1 - Model:AQ 18 VSD

IDRY:Y - Integrated dryer:Yes

MODEL:AQ15VSD_1 - Model:AQ 15 VSD

6.9 - Air circuit AQ 15 VSD, AQ 18 VSD - Air-cooled - Full-Feature (17/02/2014 - ...)
 (MODEL:AQ15VSD_1 , MODEL:AQ18VSD_1) + COOL:AIR + IDRY:Y

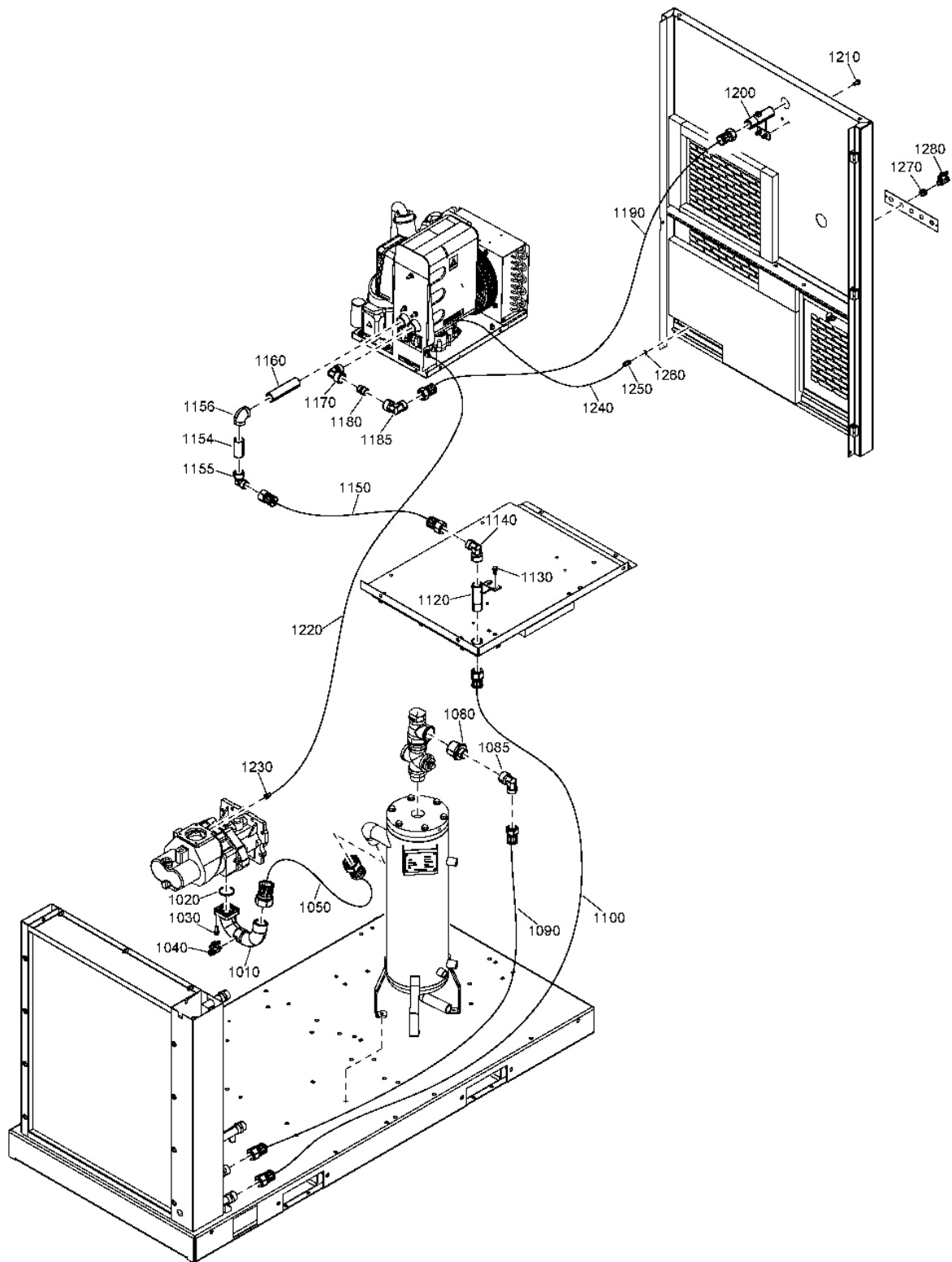

6.9 - Air circuit AQ 15 VSD, AQ 18 VSD - Air-cooled - Full-Feature (17/02/2014 - ...)
 (MODEL:AQ15VSD_1 , MODEL:AQ18VSD_1) + COOL:AIR + IDRY:Y



Ref	Part Number	Qty	Name	Validity
1200	1625 7974 00	1	PIPE	(05/07/2011 - 26/02/2015)
1210	0147 1963 08	2	SCREW	(05/07/2011 - ...)
1220	0070 6002 03	AR	PLASTIC TUBE	(05/07/2011 - ...)
1230	0581 0000 59	1	COUPLING	(05/07/2011 - 09/12/2015)
1230	0583 8101 04	1	STRAIGHT COUPLING	(10/12/2015 - ...)
1240	0070 6002 04	AR	TUBE	(05/07/2011 - ...)
1240	0070 6002 68	AR	TUBE	(21/08/2017 - ...)
1250	0581 0000 33	1	COUPLING	(05/07/2011 - 09/12/2015)
1250	0583 8101 48	1	STRAIGHT COUPLING	(10/12/2015 - ...)
1260	0661 1000 42	1	WASHER	(05/07/2011 - 09/12/2015)
1270	0581 0000 43	1	BULKHEAD COUPLING	(05/07/2011 - ...)
1280	0852 0010 55	1	BALL VALVE	(05/07/2011 - ...)

Legend:

COOL:AIR - Cooling:Air cooled
 MODEL:AQ18VSD_1 - Model:AQ 18 VSD

IDRY:Y - Integrated dryer:Yes

MODEL:AQ15VSD_1 - Model:AQ 15 VSD

6.10 - Air circuit AQ 22 VSD, AQ 30 VSD - Air-cooled - Full-Feature (05/07/2011 - 16/02/2014)

(MODEL:AQ22VSD_1 , MODEL:AQ30VSD_1) + COOL:AIR + IDRY:Y

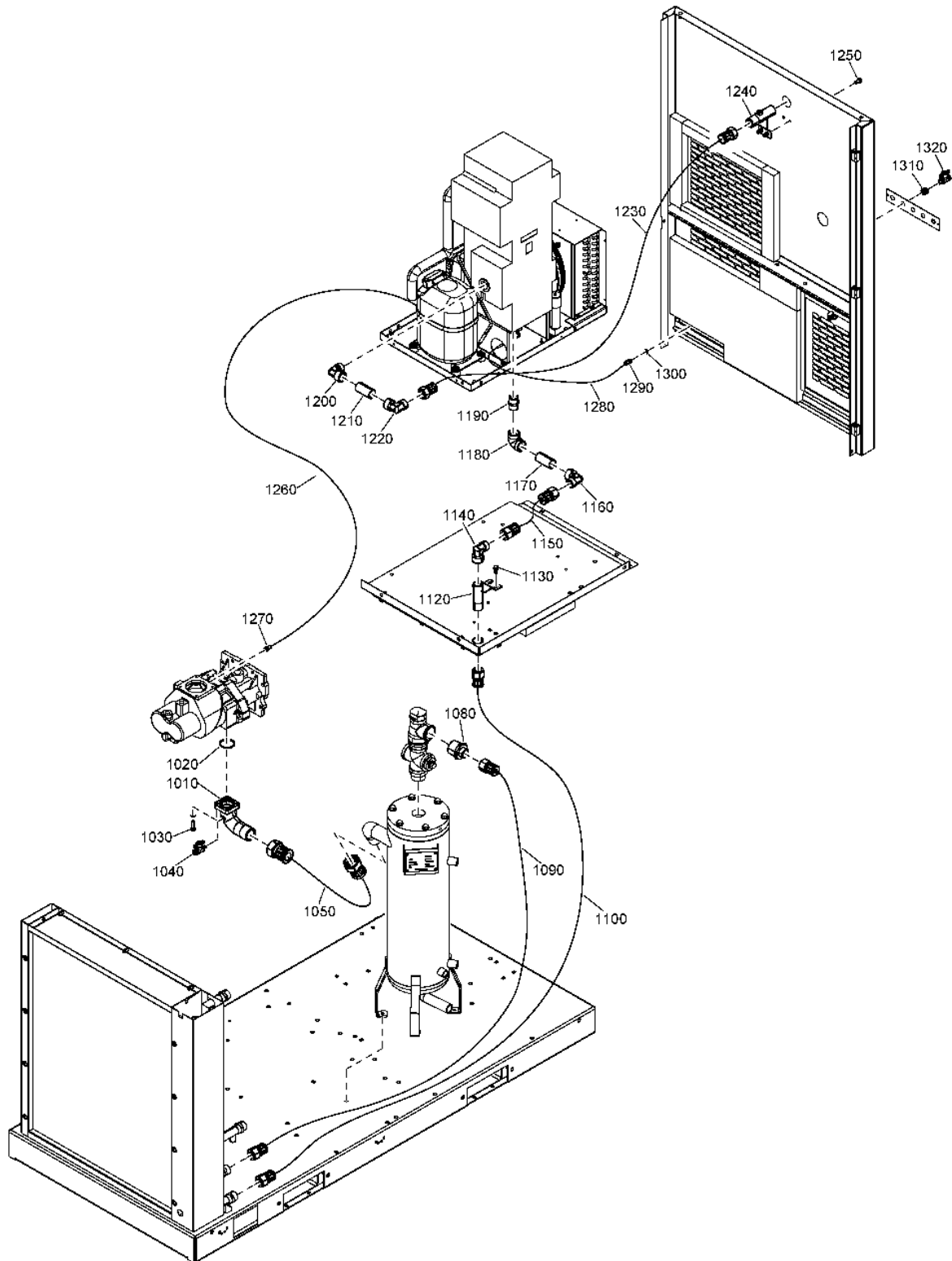

6.10 - Air circuit AQ 22 VSD, AQ 30 VSD - Air-cooled - Full-Feature (05/07/2011 - 16/02/2014)



(MODEL:AQ22VSD_1 , MODEL:AQ30VSD_1) + COOL:AIR + IDRY:Y

Ref	Part Number	Qty	Name	Validity
1010	1625 5800 00	1	ADAPTER	(05/07/2011 - 16/02/2014)
1020	0663 2111 68	1	O-RING	(05/07/2011 - ...)
1030	1079 1472 06	4	HEXAGON BOLT	(05/07/2011 - ...)
1040	0852 0010 55	1	BALL VALVE	(05/07/2011 - ...)
1050	1622 1840 20	1	HOSE ASSEMBLY	(05/07/2011 - 16/02/2014)
1080	0603 4100 76	1	NIPPLE	(05/07/2011 - 12/12/2011)
1080	0603 4100 78	1	NIPPLE	(13/12/2011 - ...)
1090	1622 1840 18	1	HOSE	(05/07/2011 - 12/12/2011)
	☞ Substituted by:	1622 6302 13	HOSE G1 1/2 X 1690 XG1 1/2 (quantity: 1)	
1090	1622 1840 36	1	HOSE ASSEMBLY	(13/12/2011 - 21/07/2015)
1100	1622 1840 23	1	HOSE ASSEMBLY	(05/07/2011 - 12/12/2011)
1100	1622 1840 36	1	HOSE ASSEMBLY	(13/12/2011 - 21/07/2015)
1120	1625 7925 00	1	PIPE	(05/07/2011 - 26/02/2015)
	☞ Substituted by:	1625 7925 10	PIPE ISO-7R-1X103XG 1 (quantity: 1)	
1130	0147 1963 08	2	SCREW	(05/07/2011 - ...)
1140	0605 9500 19	1	ELBOW	(13/12/2011 - ...)
1140	0560 4400 61	1	ELBOW	(05/07/2011 - 12/12/2011)
1150	1622 1840 47	1	HOSE	(05/07/2011 - 01/10/2017)
	☞ Substituted by:	1622 6302 25	HOSE G1 X 220 X G1 (quantity: 1)	
1160	0560 4400 61	1	ELBOW	(05/07/2011 - 12/12/2011)
1160	0605 9500 19	1	ELBOW	(13/12/2011 - ...)
1170	1625 7927 00	1	PIPE	(05/07/2011 - ...)
1180	0560 4400 61	1	ELBOW	(05/07/2011 - 12/12/2011)
1180	0560 4406 01	1	ELBOW	(13/12/2011 - ...)
1190	0603 4100 60	1	NIPPLE	(05/07/2011 - ...)
1200	0560 4400 61	1	ELBOW	(05/07/2011 - 29/10/2015)
1210	1625 7927 00	1	PIPE	(05/07/2011 - ...)
1220	0560 4400 61	1	ELBOW	(05/07/2011 - 12/12/2011)
1220	0605 9500 19	1	ELBOW	(13/12/2011 - ...)
1230	1622 1840 07	1	HOSE ASSEMBLY	(05/07/2011 - 20/04/2012)
1230	1622 1840 39	1	HOSE	(21/04/2012 - 14/09/2017)
	☞ Substituted by:	1622 6302 20	HOSE G1 X 650 X G1 (quantity: 1)	
1240	1625 7974 00	1	PIPE	(05/07/2011 - 26/02/2015)
1250	0147 1963 08	2	SCREW	(05/07/2011 - ...)
1260	0070 6002 03	AR	PLASTIC TUBE	(05/07/2011 - ...)
1270	0581 0000 59	1	COUPLING	(05/07/2011 - 09/12/2015)
1280	0070 6002 04	AR	TUBE	(05/07/2011 - ...)
1290	0581 0000 33	1	COUPLING	(05/07/2011 - 09/12/2015)
1300	0661 1000 42	1	WASHER	(05/07/2011 - 09/12/2015)
1310	0581 0000 43	1	BULKHEAD COUPLING	(05/07/2011 - ...)
1320	0852 0010 55	1	BALL VALVE	(05/07/2011 - ...)

Legend:

COOL:AIR - Cooling:Air cooled
MODEL:AQ30VSD_1 - Model:AQ 30 VSD

IDRY:Y - Integrated dryer:Yes

MODEL:AQ22VSD_1 - Model:AQ 22 VSD

6.11 - Air circuit AQ 22 VSD, AQ 30 VSD - Air-cooled - Full-Feature (17/02/2014 - ...)
 (MODEL:AQ22VSD_1 , MODEL:AQ30VSD_1) + COOL:AIR + IDRY:Y

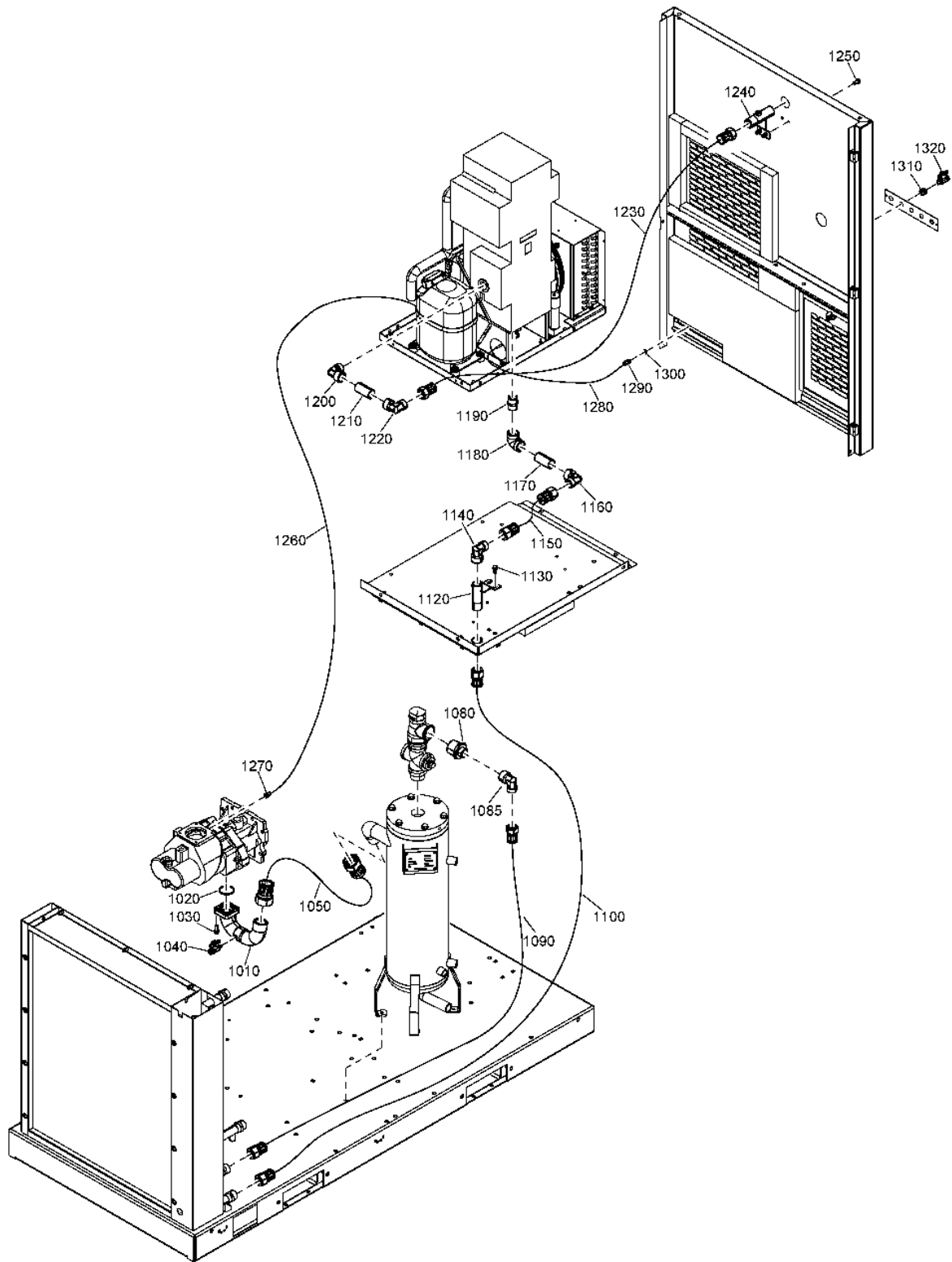

6.11 - Air circuit AQ 22 VSD, AQ 30 VSD - Air-cooled - Full-Feature (17/02/2014 - ...)

(MODEL:AQ22VSD_1 , MODEL:AQ30VSD_1) + COOL:AIR + IDRY:Y



Ref	Part Number	Qty	Name	Validity
1010	1625 5805 00	1	PIPE	(17/02/2014 - ...)
1020	0663 2111 68	1	O-RING	(05/07/2011 - ...)
1030	1079 1472 06	4	HEXAGON BOLT	(05/07/2011 - ...)
1040	0852 0010 55	1	BALL VALVE	(05/07/2011 - ...)
1050	1622 1840 58	1	FLEXIBLE	(04/08/2015 - 31/08/2017)
	☞ Substituted by:	1622 6302 30 - HOSE G1 1/2 X 570 X G1 1/2 (quantity: 1)		
1050	1622 1840 51	1	HOSE	(17/02/2014 - 03/08/2015)
	☞ Substituted by:	1622 6302 27 - HOSE G1 1/2 X 610 X G1 1/2 (quantity: 1)		
	• 1625 7999 40	2	SEAL GASKET	(27/03/2015 - 03/08/2015)
1050	1622 6302 30	1	HOSE	(01/09/2017 - ...)
	• 1625 7999 40	AR	SEAL GASKET	(16/10/2017 - ...)
1080	0603 4100 78	1	NIPPLE	(13/12/2011 - ...)
1085	0605 9500 19	1	ELBOW	(20/10/2017 - ...)
1090	1622 1840 14	1	HOSE	(22/07/2015 - 31/08/2017)
	☞ Substituted by:	1622 6302 12 - HOSE G 1/2 X 1465 XG 1/2 (quantity: 1)		
	• 1625 7999 30	2	SEAL GASKET	
1090	1622 1840 36	1	HOSE ASSEMBLY	(13/12/2011 - 21/07/2015)
	• 1625 7999 30	2	SEAL GASKET	(27/03/2015 - 21/07/2015)
1090	1622 6302 12	1	HOSE	(01/09/2017 - ...)
	• 1625 7999 30	AR	SEAL GASKET	(16/10/2017 - ...)
1100	1622 1840 14	1	HOSE	(22/07/2015 - 31/08/2017)
	☞ Substituted by:	1622 6302 12 - HOSE G 1/2 X 1465 XG 1/2 (quantity: 1)		
	• 1625 7999 30	2	SEAL GASKET	
1100	1622 1840 36	1	HOSE	(13/12/2011 - 21/07/2015)
	• 1625 7999 30	2	SEAL GASKET	(27/03/2015 - 21/07/2015)
1100	1622 6302 12	1	HOSE	(01/09/2017 - ...)
	• 1625 7999 30	AR	SEAL GASKET	(16/10/2017 - ...)
1120	1625 7925 00	1	PIPE	(05/07/2011 - 26/02/2015)
	☞ Substituted by:	1625 7925 10 - PIPE ISO-7R-1X103XG 1 (quantity: 1)		
1120	1625 7925 10	1	PIPE	(27/02/2015 - ...)
1130	0147 1963 08	2	SCREW	(05/07/2011 - ...)
1140	0605 9500 19	1	ELBOW	(13/12/2011 - ...)
1150	1622 6302 25	1	HOSE	(02/10/2017 - ...)
	• 1625 7999 30	AR	SEAL GASKET	(16/10/2017 - ...)
1150	1622 1840 47	1	HOSE	(05/07/2011 - ...)
	☞ Substituted by:	1622 6302 25 - HOSE G1 X 220 X G1 (quantity: 1)		
	• 1625 7999 30	2	SEAL GASKET	(27/03/2015 - 01/10/2017)
1160	0605 9500 19	1	ELBOW	(13/12/2011 - ...)
1170	1625 7927 00	1	PIPE	(05/07/2011 - ...)
1180	0560 4406 01	1	ELBOW	(13/12/2011 - ...)
1190	0603 4100 60	1	NIPPLE	(05/07/2011 - ...)
1200	0560 4400 61	1	ELBOW	(05/07/2011 - 29/10/2015)
1200	0605 9500 19	1	ELBOW	(30/10/2015 - ...)
1210	1625 7927 00	1	PIPE	(05/07/2011 - ...)
1220	0605 9500 19	1	ELBOW	(13/12/2011 - ...)
1230	1622 6302 20	1	HOSE	(15/09/2017 - ...)
	• 1625 7999 30	2	SEAL GASKET	(16/10/2017 - ...)
1230	1622 1840 39	1	HOSE	(21/04/2012 - 14/09/2017)
	☞ Substituted by:	1622 6302 20 - HOSE G1 X 650 X G1 (quantity: 1)		
	• 1625 7999 30	2	SEAL GASKET	(27/03/2015 - 14/09/2017)
1240	1625 7974 10	1	PIPE	(27/02/2015 - ...)
1240	1625 7974 00	1	PIPE	(05/07/2011 - 26/02/2015)

Legend:

COOL:AIR - Cooling:Air cooled
MODEL:AQ30VSD_1 - Model:AQ 30 VSD

IDRY:Y - Integrated dryer:Yes

MODEL:AQ22VSD_1 - Model:AQ 22 VSD

6.11 - Air circuit AQ 22 VSD, AQ 30 VSD - Air-cooled - Full-Feature (17/02/2014 - ...)
 (MODEL:AQ22VSD_1 , MODEL:AQ30VSD_1) + COOL:AIR + IDRY:Y

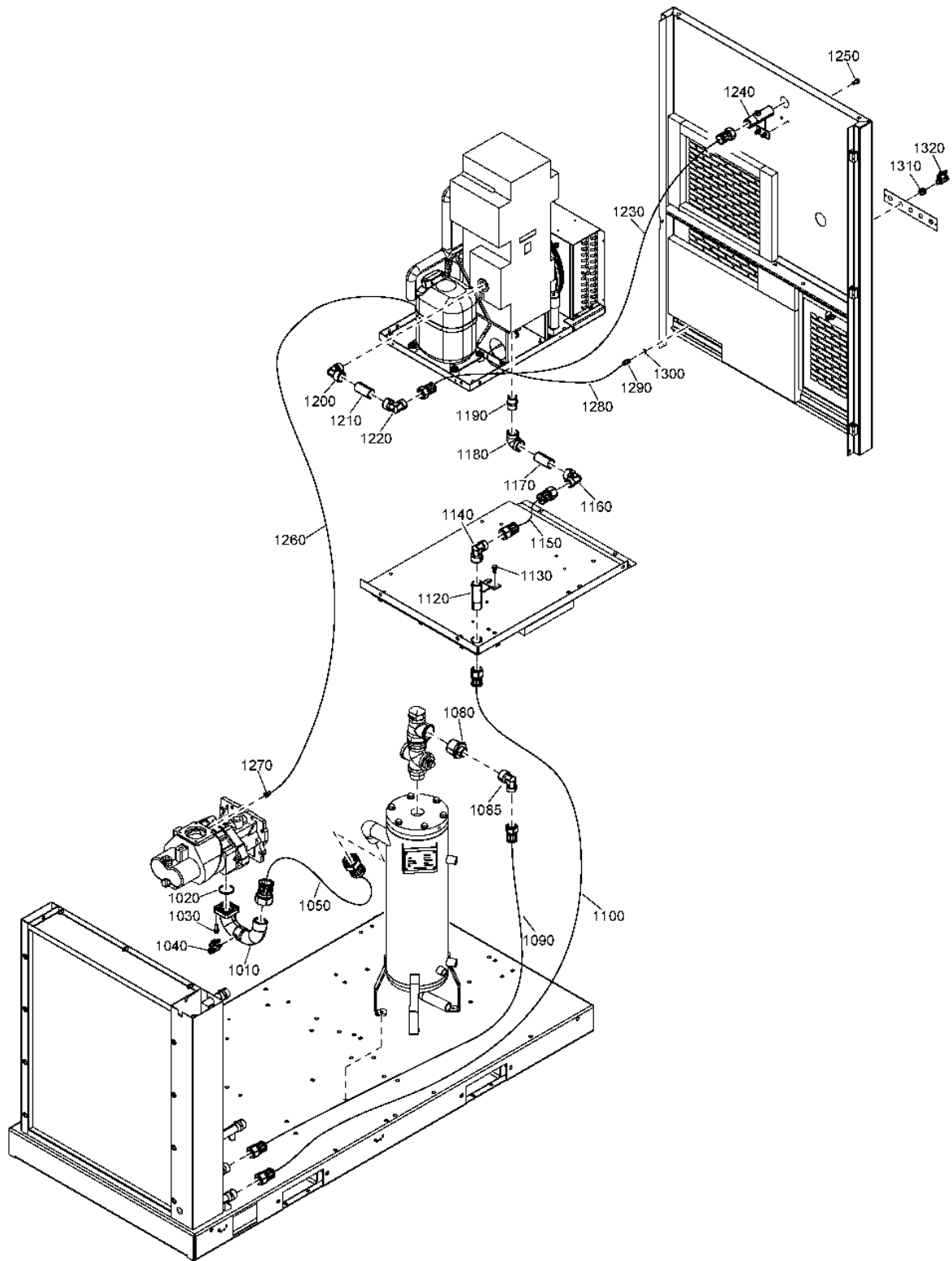

6.11 - Air circuit AQ 22 VSD, AQ 30 VSD - Air-cooled - Full-Feature (17/02/2014 - ...)
(MODEL:AQ22VSD_1 , MODEL:AQ30VSD_1) + COOL:AIR + IDRY:Y



Ref	Part Number	Qty	Name	Validity
1250	0147 1963 08	2	SCREW	(05/07/2011 - ...)
1260	0070 6002 03	AR	PLASTIC TUBE	(05/07/2011 - ...)
1270	0581 0000 59	1	COUPLING	(05/07/2011 - 09/12/2015)
1270	0583 8101 04	1	STRAIGHT COUPLING	(10/12/2015 - ...)
1280	0070 6002 04	AR	TUBE	(05/07/2011 - ...)
1280	0070 6002 68	AR	TUBE	(21/08/2017 - ...)
1290	0581 0000 33	1	COUPLING	(05/07/2011 - 09/12/2015)
1290	0583 8101 48	1	STRAIGHT COUPLING	(10/12/2015 - ...)
1300	0661 1000 42	1	WASHER	(05/07/2011 - 09/12/2015)
1310	0581 0000 43	1	BULKHEAD COUPLING	(05/07/2011 - ...)
1320	0852 0010 55	1	BALL VALVE	(05/07/2011 - ...)

Legend:

COOL:AIR - Cooling:Air cooled
MODEL:AQ30VSD_1 - Model:AQ 30 VSD

IDRY:Y - Integrated dryer:Yes

MODEL:AQ22VSD_1 - Model:AQ 22 VSD

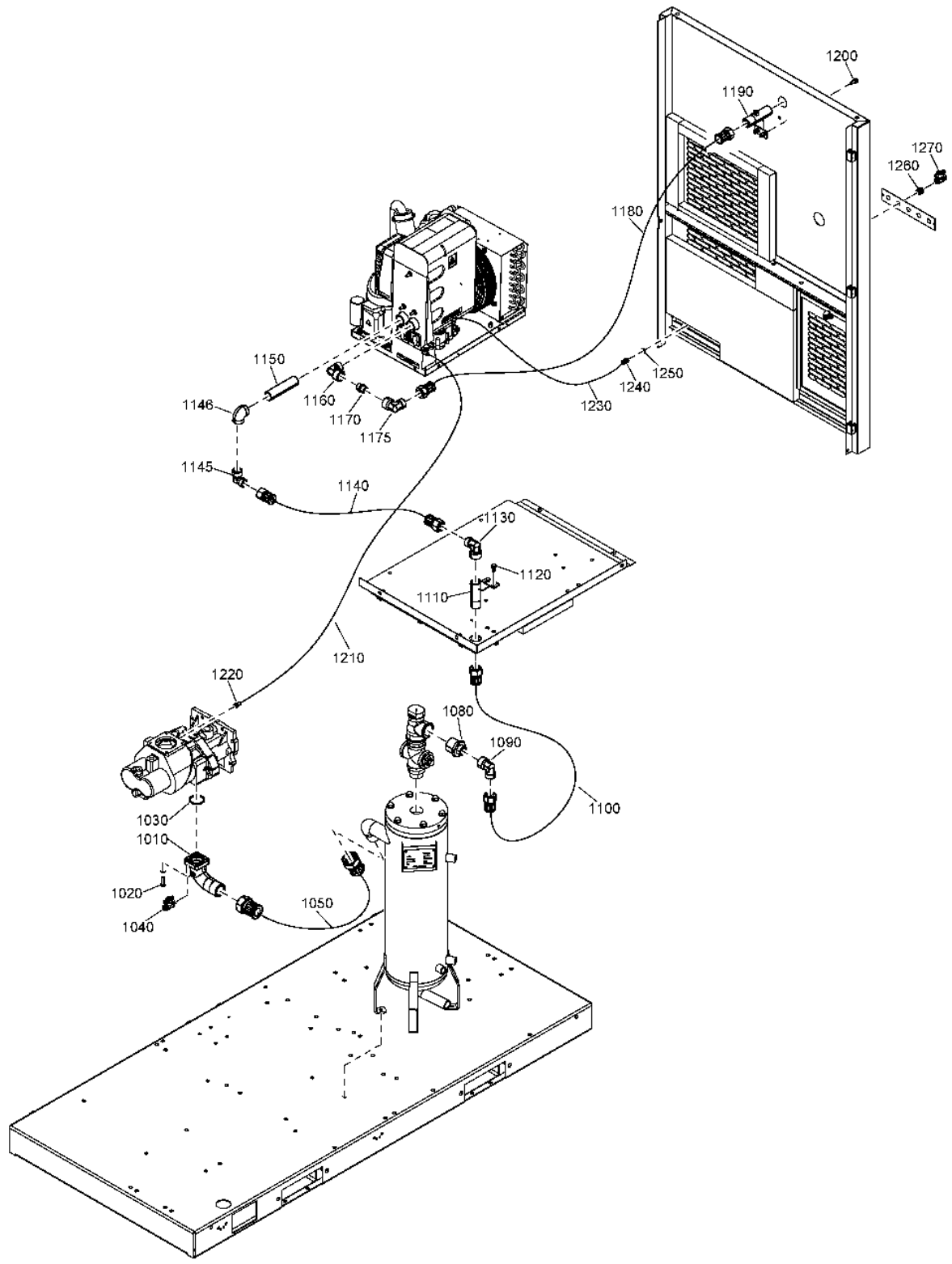

6.12 - Air circuit AQ 15 VSD - Water-cooled - Full-Feature (29/09/2011 - 16/02/2014)

COOL:WATER + IDRY:Y + MODEL:AQ15VSD_1



Ref	Part Number	Qty	Name	Validity
1010	1625 5800 00	1	ADAPTER	(29/09/2011 - 16/02/2014)
1020	1079 1472 06	4	HEXAGON BOLT	(29/09/2011 - ...)
1030	0663 2111 68	1	O-RING	(29/09/2011 - ...)
1040	0852 0010 55	1	BALL VALVE	(29/09/2011 - ...)
1050	1622 1840 20	1	HOSE ASSEMBLY	(29/09/2011 - 16/02/2014)
1080	0603 4100 78	1	NIPPLE	(29/09/2011 - ...)
1090	0560 4400 61	1	ELBOW	(29/09/2011 - 22/04/2012)
1090	0605 9500 19	1	ELBOW	(23/04/2012 - ...)
1100	1622 1840 15	1	HOSE ASSEMBLY	(29/09/2011 - 12/12/2011)
	☞ Substituted by:	1622 6302 15	HOSE G1 1/2 X 680 XG1 1/2 (quantity: 1)	
1100	1622 1840 39	1	HOSE	(13/12/2011 - 14/09/2017)
	☞ Substituted by:	1622 6302 20	HOSE G1 X 650 X G1 (quantity: 1)	
1110	1625 7925 00	1	PIPE	(29/09/2011 - 26/02/2015)
	☞ Substituted by:	1625 7925 10	PIPE ISO-7R-1X103XG 1 (quantity: 1)	
1120	0147 1963 08	2	SCREW	(29/09/2011 - ...)
1130	0605 9500 19	1	ELBOW	(13/12/2011 - ...)
1140	1622 1840 48	1	HOSE ASSEMBLY	(29/09/2011 - 20/04/2012)
1140	1622 1840 45	1	HOSE	(21/04/2012 - 01/10/2017)
	☞ Substituted by:	1622 6302 23	HOSE G1 X 180 X G1 (quantity: 1)	
1145	0605 9500 19	1	ELBOW	(13/12/2011 - ...)
1146	0560 4400 61	1	ELBOW	(13/12/2011 - 29/10/2015)
1150	0551 0002 76	1	PIPE	(13/12/2011 - ...)
1160	0560 4400 61	1	ELBOW	(29/09/2011 - 29/10/2015)
1170	0603 4100 60	1	NIPPLE	(29/09/2011 - ...)
1175	0605 9500 19	1	ELBOW	(13/12/2011 - ...)
1180	1622 1840 38	1	HOSE	(29/09/2011 - 31/08/2017)
	☞ Substituted by:	1622 6302 14	HOSE G1 1/2 X 1050 XG1 1/2 (quantity: 1)	
1190	1625 7974 00	1	PIPE	(29/09/2011 - 26/02/2015)
1200	0147 1963 08	2	SCREW	(29/09/2011 - ...)
1210	0070 6002 03	AR	PLASTIC TUBE	(29/09/2011 - ...)
1220	0581 0000 59	1	COUPLING	(29/09/2011 - 09/12/2015)
1230	0070 6002 04	AR	TUBE 4X6	(29/09/2011 - 20/08/2017)
1240	0581 0000 33	1	COUPLING	(29/09/2011 - 09/12/2015)
1250	0661 1000 42	1	WASHER	(29/09/2011 - 09/12/2015)
1260	0581 0000 43	1	BULKHEAD COUPLING	(29/09/2011 - ...)
1270	0852 0010 55	1	BALL VALVE	(29/09/2011 - ...)

Legend:

COOL:WATER - Cooling:Water cooled

IDRY:Y - Integrated dryer:Yes

MODEL:AQ15VSD_1 - Model:AQ 15 VSD

6.13 - Air circuit AQ 15 VSD - Water-cooled - Full-Feature (17/02/2014 - ...)
 COOL:WATER + IDRY:Y + MODEL:AQ15VSD_1

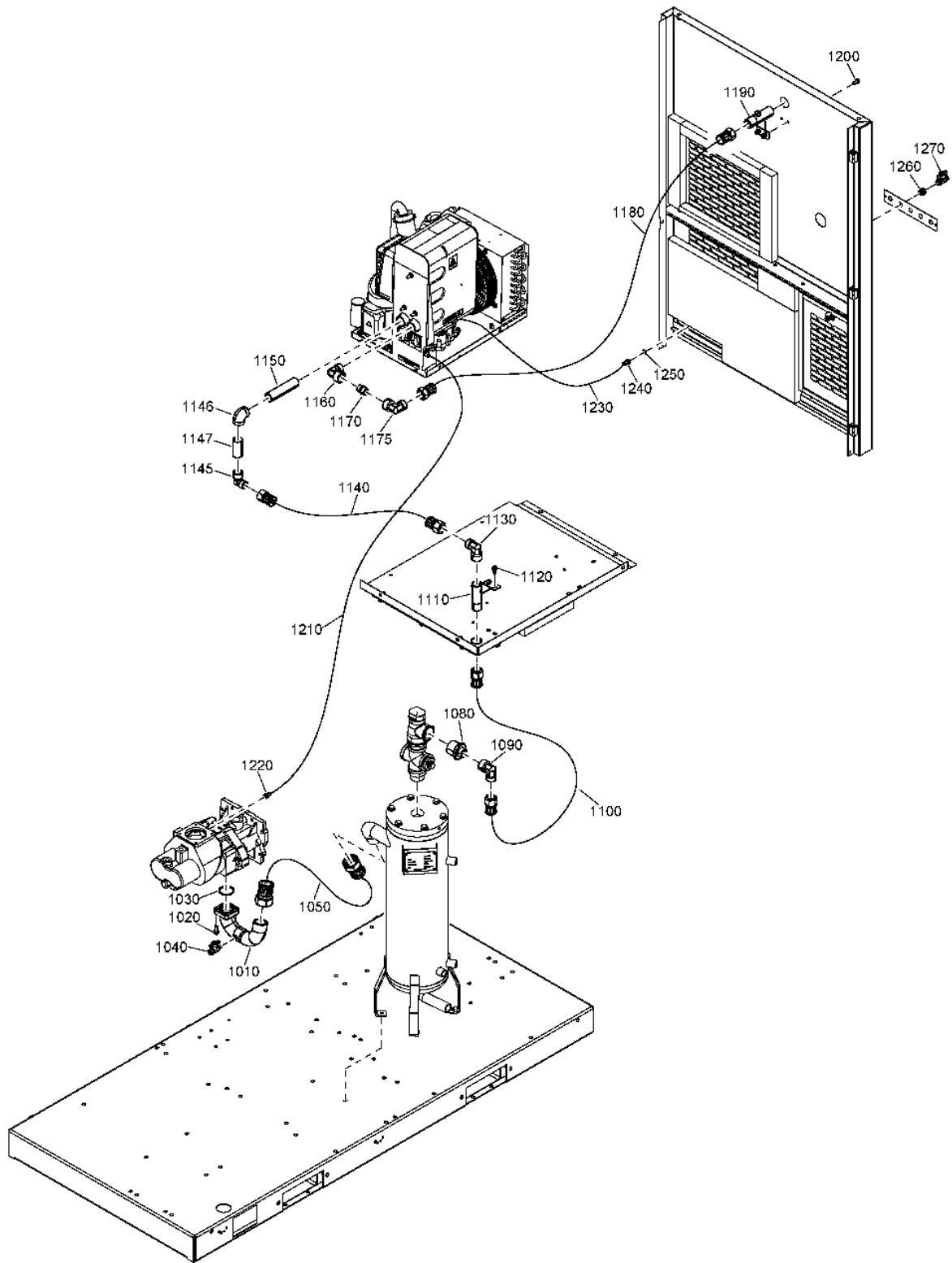

6.13 - Air circuit AQ 15 VSD - Water-cooled - Full-Feature (17/02/2014 - ...)

COOL:WATER + IDRY:Y + MODEL:AQ15VSD_1



Ref	Part Number	Qty	Name	Validity
1010	1625 5805 00	1	PIPE	(17/02/2014 - ...)
1020	1079 1472 06	4	HEXAGON BOLT	(29/09/2011 - ...)
1030	0663 2111 68	1	O-RING	(29/09/2011 - ...)
1040	0852 0010 55	1	BALL VALVE	(29/09/2011 - ...)
1050	1622 1840 58	1	FLEXIBLE	(04/08/2015 - 31/08/2017)
	☞ Substituted by:	1622 6302 30 - HOSE G1 1/2 X 570 X G1 1/2 (quantity: 1)		
1050	1622 1840 51	1	HOSE	(17/02/2014 - 03/08/2015)
	☞ Substituted by:	1622 6302 27 - HOSE G1 1/2 X 610 X G1 1/2 (quantity: 1)		
	• 1625 7999 40	2	SEAL GASKET	(27/03/2015 - 03/08/2015)
1050	1622 6302 30	1	HOSE	(01/09/2017 - ...)
	• 1625 7999 40	2	SEAL GASKET	(16/10/2017 - ...)
1080	0603 4100 78	1	NIPPLE	(29/09/2011 - ...)
1090	0605 9500 19	1	ELBOW	(23/04/2012 - ...)
1100	1622 1840 39	1	HOSE	(13/12/2011 - 14/09/2017)
	☞ Substituted by:	1622 6302 20 - HOSE G1 X 650 X G1 (quantity: 1)		
	• 1625 7999 30	2	SEAL GASKET	(27/03/2015 - 14/09/2017)
1100	1622 6302 20	1	HOSE	(15/09/2017 - ...)
	• 1625 7999 30	2	SEAL GASKET	(16/10/2017 - ...)
1110	1625 7925 10	1	PIPE	(27/02/2015 - ...)
1110	1625 7925 00	1	PIPE	(29/09/2011 - 26/02/2015)
	☞ Substituted by:	1625 7925 10 - PIPE ISO-7R-1X103XG 1 (quantity: 1)		
1120	0147 1963 08	2	SCREW	(29/09/2011 - ...)
1130	0605 9500 19	1	ELBOW	(13/12/2011 - ...)
1140	1622 6302 23	1	HOSE	(02/10/2017 - ...)
	• 1625 7999 30	2	SEAL GASKET	(16/10/2017 - ...)
1140	1622 1840 45	1	HOSE	(21/04/2012 - 01/10/2017)
	☞ Substituted by:	1622 6302 23 - HOSE G1 X 180 X G1 (quantity: 1)		
	• 1625 7999 30	2	SEAL GASKET	(27/03/2015 - 01/10/2017)
1145	0605 9500 19	1	ELBOW	(13/12/2011 - ...)
1146	0605 9500 19	1	ELBOW	(30/10/2015 - ...)
1146	0560 4400 61	1	ELBOW	(13/12/2011 - 29/10/2015)
1147	1625 7927 00	1	PIPE	(20/10/2017 - ...)
1150	0551 0002 76	1	PIPE	(13/12/2011 - ...)
1160	0560 4400 61	1	ELBOW	(29/09/2011 - 29/10/2015)
1160	0605 9500 19	1	ELBOW	(30/10/2015 - ...)
1170	0603 4100 60	1	NIPPLE	(29/09/2011 - ...)
1175	0605 9500 19	1	ELBOW	(13/12/2011 - ...)
1180	1622 6302 19	1	HOSE	(01/09/2017 - ...)
	• 1625 7999 30	2	SEAL GASKET	(16/10/2017 - ...)
1180	1622 1840 38	1	HOSE	(29/09/2011 - 31/08/2017)
	☞ Substituted by:	1622 6302 14 - HOSE G1 1/2 X 1050 XG1 1/2 (quantity: 1)		
	• 1625 7999 30	2	SEAL GASKET	(27/03/2015 - 31/08/2017)
1190	1625 7974 10	1	PIPE	(27/02/2015 - ...)
1190	1625 7974 00	1	PIPE	(29/09/2011 - 26/02/2015)
1200	0147 1963 08	2	SCREW	(29/09/2011 - ...)
1210	0070 6002 03	AR	PLASTIC TUBE	(29/09/2011 - ...)
1220	0581 0000 59	1	COUPLING	(29/09/2011 - 09/12/2015)
1220	0583 8101 04	1	STRAIGHT COUPLING	(10/12/2015 - ...)
1230	0070 6002 68	AR	TUBE	(21/08/2017 - ...)
1230	0070 6002 04	AR	TUBE	(29/09/2011 - 20/08/2017)
1240	0581 0000 33	1	COUPLING	(29/09/2011 - 09/12/2015)
1240	0583 8101 48	1	STRAIGHT COUPLING	(10/12/2015 - ...)
1250	0661 1000 42	1	WASHER	(29/09/2011 - 09/12/2015)

Legend:

COOL:WATER - Cooling:Water cooled

IDRY:Y - Integrated dryer:Yes

MODEL:AQ15VSD_1 - Model:AQ 15 VSD

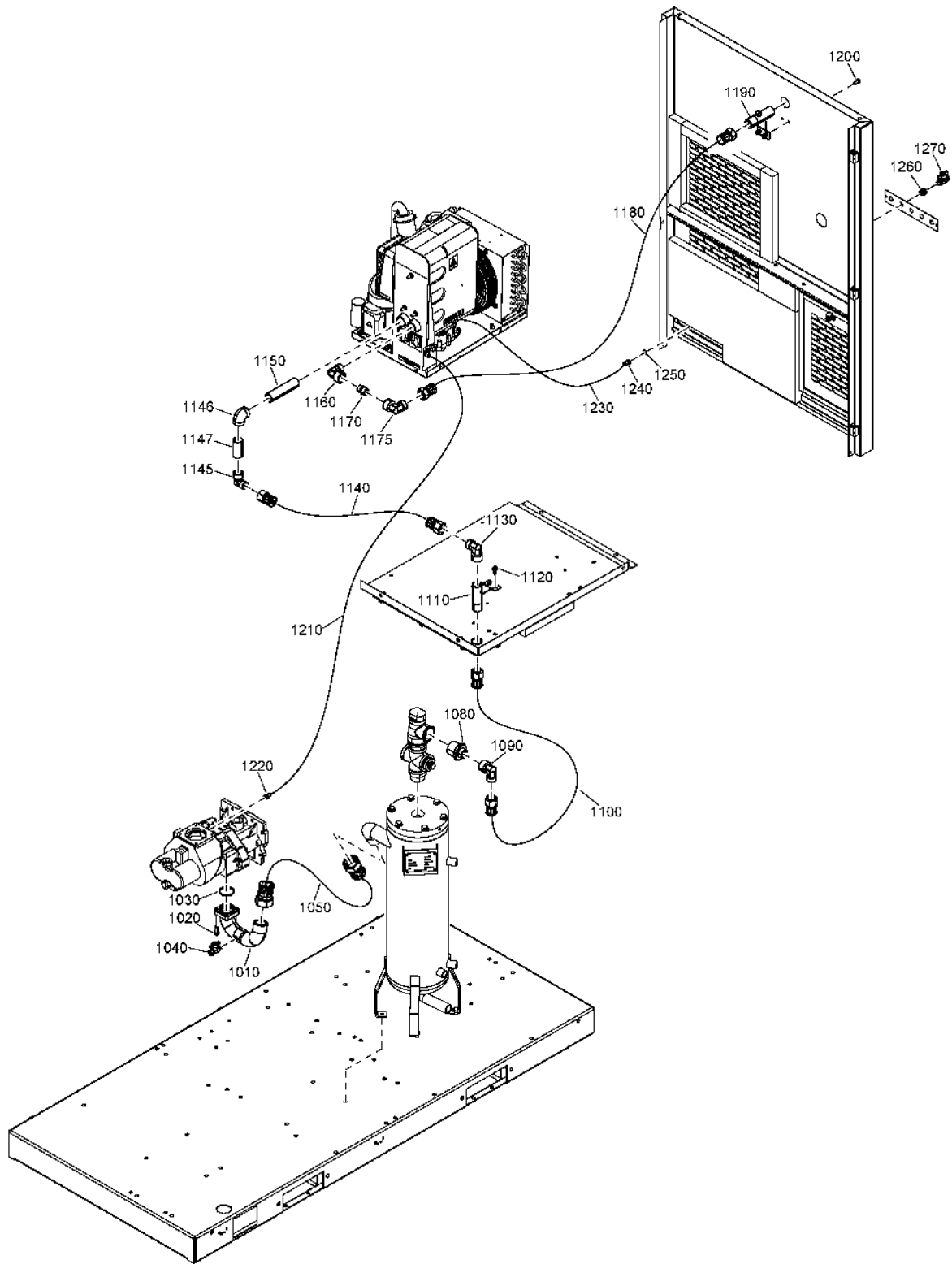

6.13 - Air circuit AQ 15 VSD - Water-cooled - Full-Feature (17/02/2014 - ...)

COOL:WATER + IDRY:Y + MODEL:AQ15VSD_1



Ref	Part Number	Qty	Name	Validity
1260	0581 0000 43	1	BULKHEAD COUPLING	(29/09/2011 - ...)
1270	0852 0010 55	1	BALL VALVE	(29/09/2011 - ...)

Legend:

COOL:WATER - Cooling:Water cooled

IDRY:Y - Integrated dryer:Yes

MODEL:AQ15VSD_1 - Model:AQ 15 VSD

6.14 - Air circuit AQ 18 VSD, AQ 22 VSD, AQ 30 VSD - Water-cooled - Full-Feature
 (05/07/2011 - 16/02/2014)

(MODEL:AQ18VSD_1 , MODEL:AQ22VSD_1 , MODEL:AQ30VSD_1) + COOL:WATER + IDRY:Y

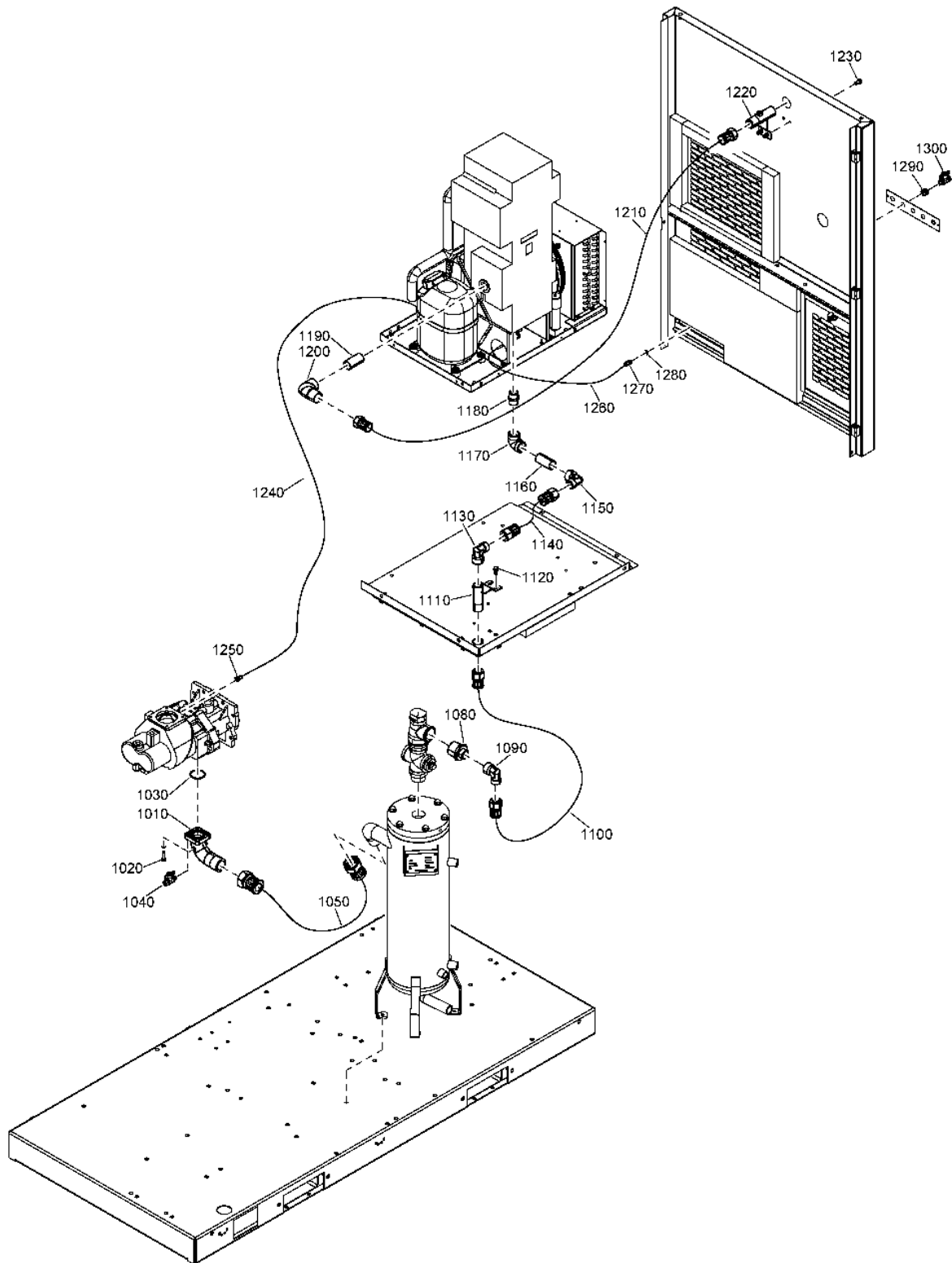

6.14 - Air circuit AQ 18 VSD, AQ 22 VSD, AQ 30 VSD - Water-cooled - Full-Feature
 (05/07/2011 - 16/02/2014)



(MODEL:AQ18VSD_1 , MODEL:AQ22VSD_1 , MODEL:AQ30VSD_1) + COOL:WATER + IDRY:Y

Ref	Part Number	Qty	Name	Validity
1010	1625 5800 00	1	ADAPTER	(05/07/2011 - 16/02/2014)
1020	1079 1472 06	4	HEXAGON BOLT	(05/07/2011 - ...)
1030	0663 2111 68	1	O-RING	(05/07/2011 - ...)
1040	0852 0010 55	1	BALL VALVE	(05/07/2011 - ...)
1050	1622 1840 20	1	HOSE ASSEMBLY	(05/07/2011 - 16/02/2014)
1080	0603 4100 78	1	NIPPLE	(05/07/2011 - ...)
1090	0605 9500 19	1	ELBOW	(13/12/2011 - ...)
1100	1622 1840 15	1	HOSE ASSEMBLY	(05/07/2011 - 12/12/2011)
	☞ Substituted by:	1622 6302 15	HOSE G1 1/2 X 680 XG1 1/2 (quantity: 1)	
1100	1622 1840 39	1	HOSE	(13/12/2011 - 14/09/2017)
	☞ Substituted by:	1622 6302 20	HOSE G1 X 650 X G1 (quantity: 1)	
1110	1625 7925 00	1	PIPE	(05/07/2011 - 26/02/2015)
	☞ Substituted by:	1625 7925 10	PIPE ISO-7R-1X103XG 1 (quantity: 1)	
1120	0147 1963 08	2	SCREW	(05/07/2011 - ...)
1130	0560 4400 61	1	ELBOW	(05/07/2011 - 12/12/2011)
1130	0605 9500 19	1	ELBOW	(13/12/2011 - ...)
1140	1622 1840 47	1	HOSE	(05/07/2011 - ...)
	☞ Substituted by:	1622 6302 25	HOSE G1 X 220 X G1 (quantity: 1)	
1150	0560 4400 61	1	ELBOW	(05/07/2011 - 12/12/2011)
1150	0605 9500 19	1	ELBOW	(13/12/2011 - ...)
1160	1625 7927 00	1	THREADED PIPE	(05/07/2011 - ...)
1170	0560 4406 01	1	ELBOW	(13/12/2011 - ...)
1180	0603 4100 60	1	NIPPLE	(05/07/2011 - ...)
1190	1625 7927 00	1	PIPE	(05/07/2011 - ...)
1200	0560 4400 61	1	ELBOW	(05/07/2011 - 29/10/2015)
1210	1622 1840 07	1	HOSE ASSEMBLY	(05/07/2011 - 20/04/2012)
1210	1622 1840 39	1	HOSE	(21/04/2012 - 14/09/2017)
	☞ Substituted by:	1622 6302 20	HOSE G1 X 650 X G1 (quantity: 1)	
1220	1625 7974 00	1	PIPE	(05/07/2011 - 26/02/2015)
1230	0147 1963 08	2	SCREW	(05/07/2011 - ...)
1240	0070 6002 03	AR	TUBE 6x8	(05/07/2011 - ...)
1250	0581 0000 59	1	COUPLING	(05/07/2011 - 09/12/2015)
1260	0070 6002 04	AR	TUBE	(05/07/2011 - ...)
1270	0581 0000 33	1	COUPLING	(05/07/2011 - 09/12/2015)
1280	0661 1000 42	1	WASHER	(05/07/2011 - 09/12/2015)
1290	0581 0000 43	1	BULKHEAD COUPLING	(05/07/2011 - ...)
1300	0852 0010 55	1	BALL VALVE	(05/07/2011 - ...)

Legend:

COOL:WATER - Cooling:Water cooled
 MODEL:AQ22VSD_1 - Model:AQ 22 VSD

IDRY:Y - Integrated dryer:Yes
 MODEL:AQ30VSD_1 - Model:AQ 30 VSD

MODEL:AQ18VSD_1 - Model:AQ 18 VSD

6.15 - Air circuit AQ 18 VSD, AQ 22 VSD, AQ 30 VSD - Water-cooled - Full-Feature

(17/02/2014 - ...)

(MODEL:AQ18VSD_1 , MODEL:AQ22VSD_1 , MODEL:AQ30VSD_1) + COOL:WATER + IDRY:Y

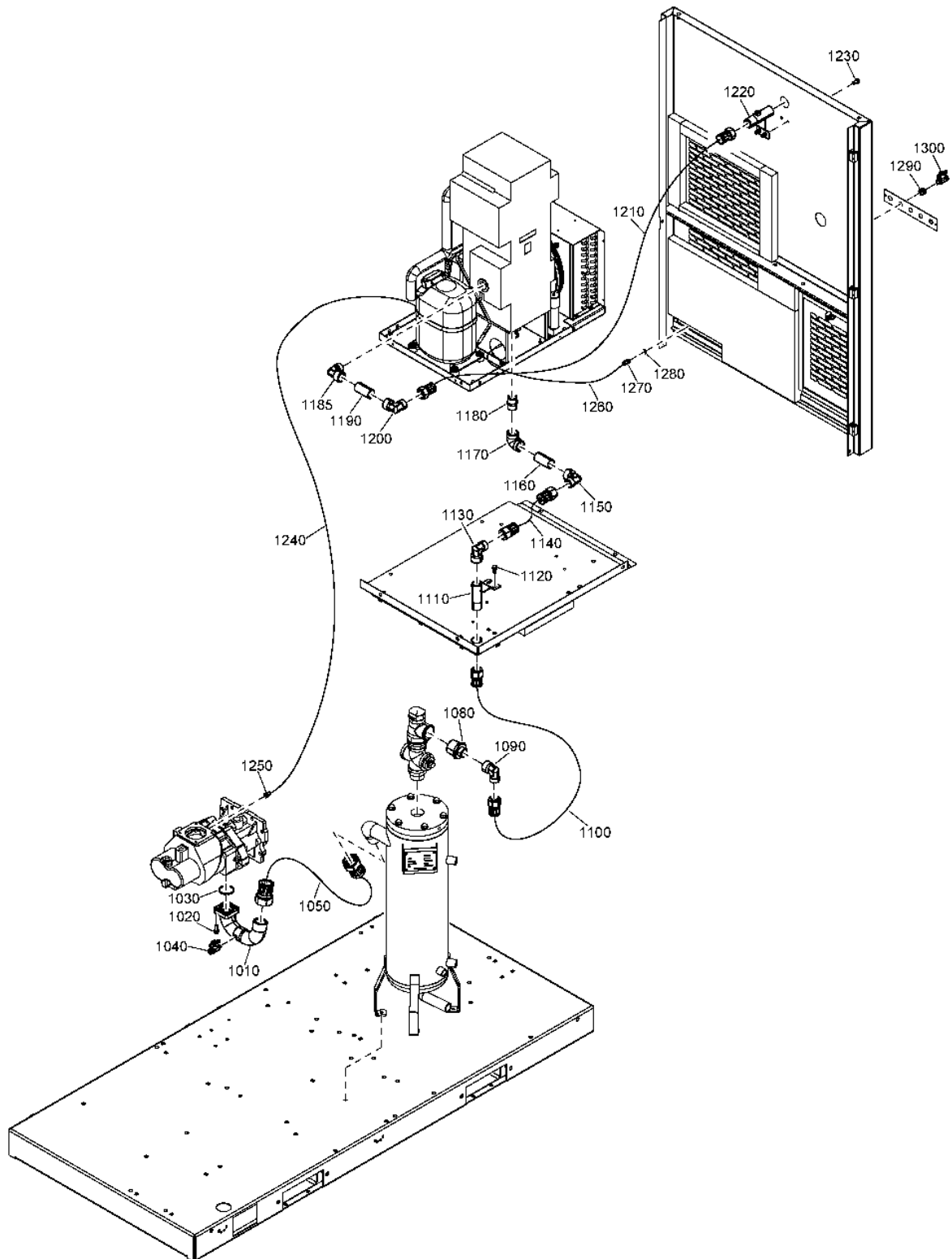

6.15 - Air circuit AQ 18 VSD, AQ 22 VSD, AQ 30 VSD - Water-cooled - Full-Feature (17/02/2014 - ...)



(MODEL:AQ18VSD_1 , MODEL:AQ22VSD_1 , MODEL:AQ30VSD_1) + COOL:WATER + IDRY:Y

Ref	Part Number	Qty	Name	Validity
1010	1625 5805 00	1	PIPE	(17/02/2014 - ...)
1020	1079 1472 06	4	HEXAGON BOLT	(05/07/2011 - ...)
1030	0663 2111 68	1	O-RING	(05/07/2011 - ...)
1040	0852 0010 55	1	BALL VALVE	(05/07/2011 - ...)
1050	1622 1840 58	1	FLEXIBLE	(04/08/2015 - 31/08/2017)
	☞ Substituted by:	1622 6302 30 - HOSE G1 1/2 X 570 X G1 1/2 (quantity: 1)		
1050	1622 1840 51	1	HOSE	(17/02/2014 - 03/08/2015)
	☞ Substituted by:	1622 6302 27 - HOSE G1 1/2 X 610 X G1 1/2 (quantity: 1)		
	• 1625 7999 40	2	SEAL GASKET	(27/03/2015 - 03/08/2015)
1050	1622 6302 30	1	HOSE	(01/09/2017 - ...)
	• 1625 7999 40	2	SEAL GASKET	(16/10/2017 - ...)
1080	0603 4100 78	1	NIPPLE	(05/07/2011 - ...)
1090	0605 9500 19	1	ELBOW	(13/12/2011 - ...)
1100	1622 1840 39	1	HOSE	(13/12/2011 - 14/09/2017)
	☞ Substituted by:	1622 6302 20 - HOSE G1 X 650 X G1 (quantity: 1)		
	• 1625 7999 30	2	SEAL GASKET	(27/03/2015 - 14/09/2017)
1100	1622 6302 20	1	HOSE	(15/09/2017 - ...)
	• 1625 7999 30	2	SEAL GASKET	(16/10/2017 - ...)
1110	1625 7925 00	1	PIPE	(05/07/2011 - 26/02/2015)
	☞ Substituted by:	1625 7925 10 - PIPE ISO-7R-1X103XG 1 (quantity: 1)		
1110	1625 7925 10	1	PIPE	(27/02/2015 - ...)
1120	0147 1963 08	2	SCREW	(05/07/2011 - ...)
1130	0605 9500 19	1	ELBOW	(13/12/2011 - ...)
1140	1622 6302 25	1	HOSE	(02/10/2017 - ...)
	• 1625 7999 30	2	SEAL GASKET	(16/10/2017 - ...)
1140	1622 1840 47	1	HOSE	(05/07/2011 - ...)
	☞ Substituted by:	1622 6302 25 - HOSE G1 X 220 X G1 (quantity: 1)		
	• 1625 7999 30	2	SEAL GASKET	(27/03/2015 - 01/10/2017)
1150	0605 9500 19	1	ELBOW	(13/12/2011 - ...)
1160	1625 7927 00	1	THREADED PIPE	(05/07/2011 - ...)
1170	0560 4406 01	1	ELBOW	(13/12/2011 - ...)
1180	0603 4100 60	1	NIPPLE	(05/07/2011 - ...)
1185	0605 9500 19	1	ELBOW	(20/10/2017 - ...)
1190	1625 7927 00	1	PIPE	(05/07/2011 - ...)
1200	0560 4400 61	1	ELBOW	(05/07/2011 - 29/10/2015)
1200	0605 9500 19	1	ELBOW	(30/10/2015 - ...)
1210	1622 6302 20	1	HOSE	(15/09/2017 - ...)
	• 1625 7999 30	2	SEAL GASKET	(16/10/2017 - ...)
1210	1622 1840 39	1	HOSE	(21/04/2012 - 14/09/2017)
	☞ Substituted by:	1622 6302 20 - HOSE G1 X 650 X G1 (quantity: 1)		
	• 1625 7999 30	2	SEAL GASKET	(27/03/2015 - 14/09/2017)
1220	1625 7974 10	1	PIPE	(27/02/2015 - ...)
1220	1625 7974 00	1	PIPE	(05/07/2011 - 26/02/2015)
1230	0147 1963 08	2	SCREW	(05/07/2011 - ...)
1240	0070 6002 03	AR	TUBE	(05/07/2011 - ...)
1250	0581 0000 59	1	COUPLING	(05/07/2011 - 09/12/2015)
1250	0583 8101 04	1	STRAIGHT COUPLING	(10/12/2015 - ...)
1260	0070 6002 68	AR	TUBE	(21/08/2017 - ...)
1260	0070 6002 04	AR	TUBE	(05/07/2011 - ...)
1270	0581 0000 33	1	COUPLING	(05/07/2011 - 09/12/2015)
1270	0583 8101 48	1	STRAIGHT COUPLING	(10/12/2015 - ...)
1280	0661 1000 42	1	WASHER	(05/07/2011 - 09/12/2015)

Legend:

COOL:WATER - Cooling:Water cooled
MODEL:AQ22VSD_1 - Model:AQ 22 VSD

IDRY:Y - Integrated dryer:Yes
MODEL:AQ30VSD_1 - Model:AQ 30 VSD

MODEL:AQ18VSD_1 - Model:AQ 18 VSD

6.15 - Air circuit AQ 18 VSD, AQ 22 VSD, AQ 30 VSD - Water-cooled - Full-Feature
 (17/02/2014 - ...)

(MODEL:AQ18VSD_1 , MODEL:AQ22VSD_1 , MODEL:AQ30VSD_1) + COOL:WATER + IDRY:Y

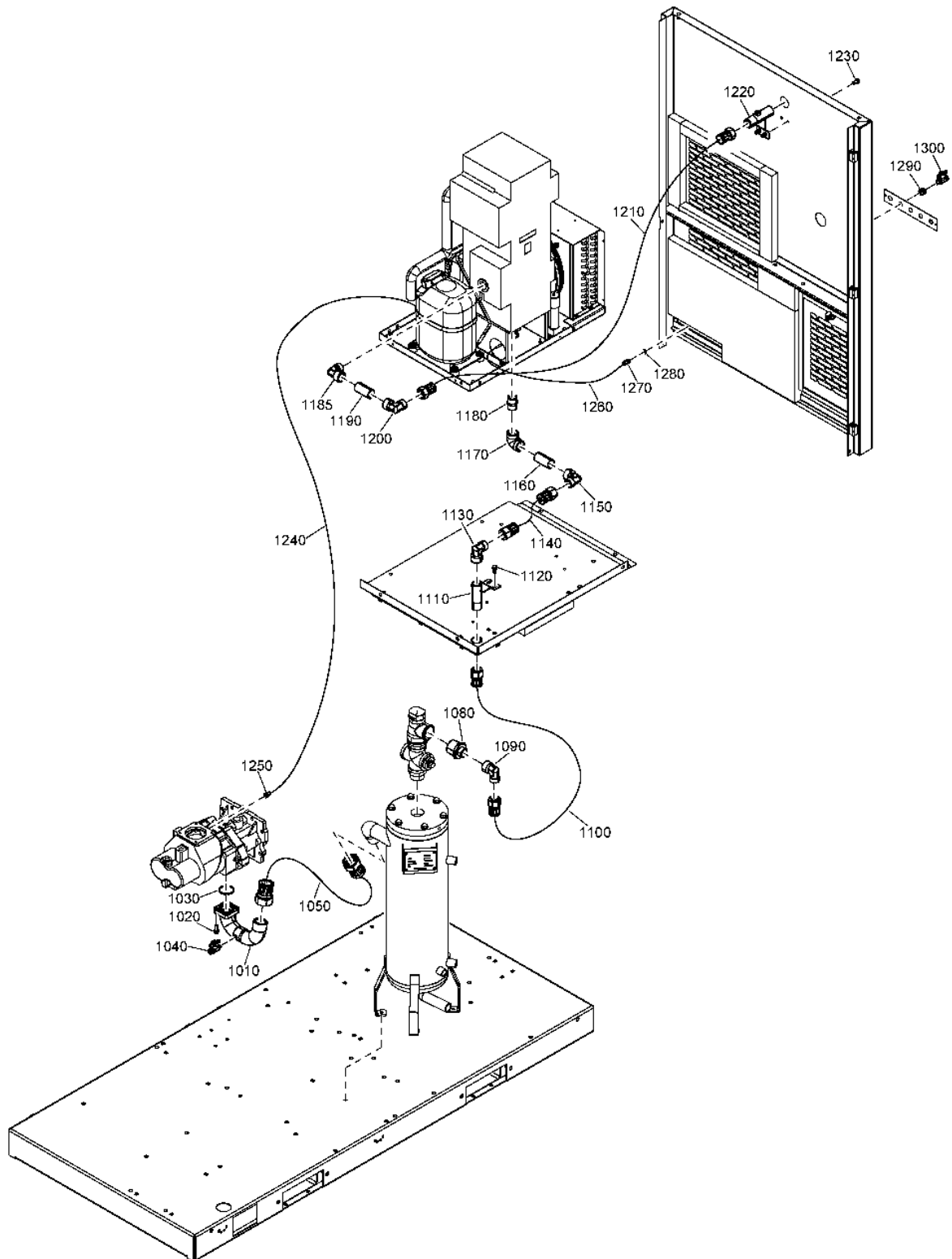

6.15 - Air circuit AQ 18 VSD, AQ 22 VSD, AQ 30 VSD - Water-cooled - Full-Feature
(17/02/2014 - ...)



(MODEL:AQ18VSD_1 , MODEL:AQ22VSD_1 , MODEL:AQ30VSD_1) + COOL:WATER + IDRY:Y

Ref	Part Number	Qty	Name	Validity
1290	0581 0000 43	1	BULKHEAD COUPLING	(05/07/2011 - ...)
1300	0852 0010 55	1	BALL VALVE	(05/07/2011 - ...)

Legend:

COOL:WATER - Cooling:Water cooled
MODEL:AQ22VSD_1 - Model:AQ 22 VSD

IDRY:Y - Integrated dryer:Yes
MODEL:AQ30VSD_1 - Model:AQ 30 VSD

MODEL:AQ18VSD_1 - Model:AQ 18 VSD

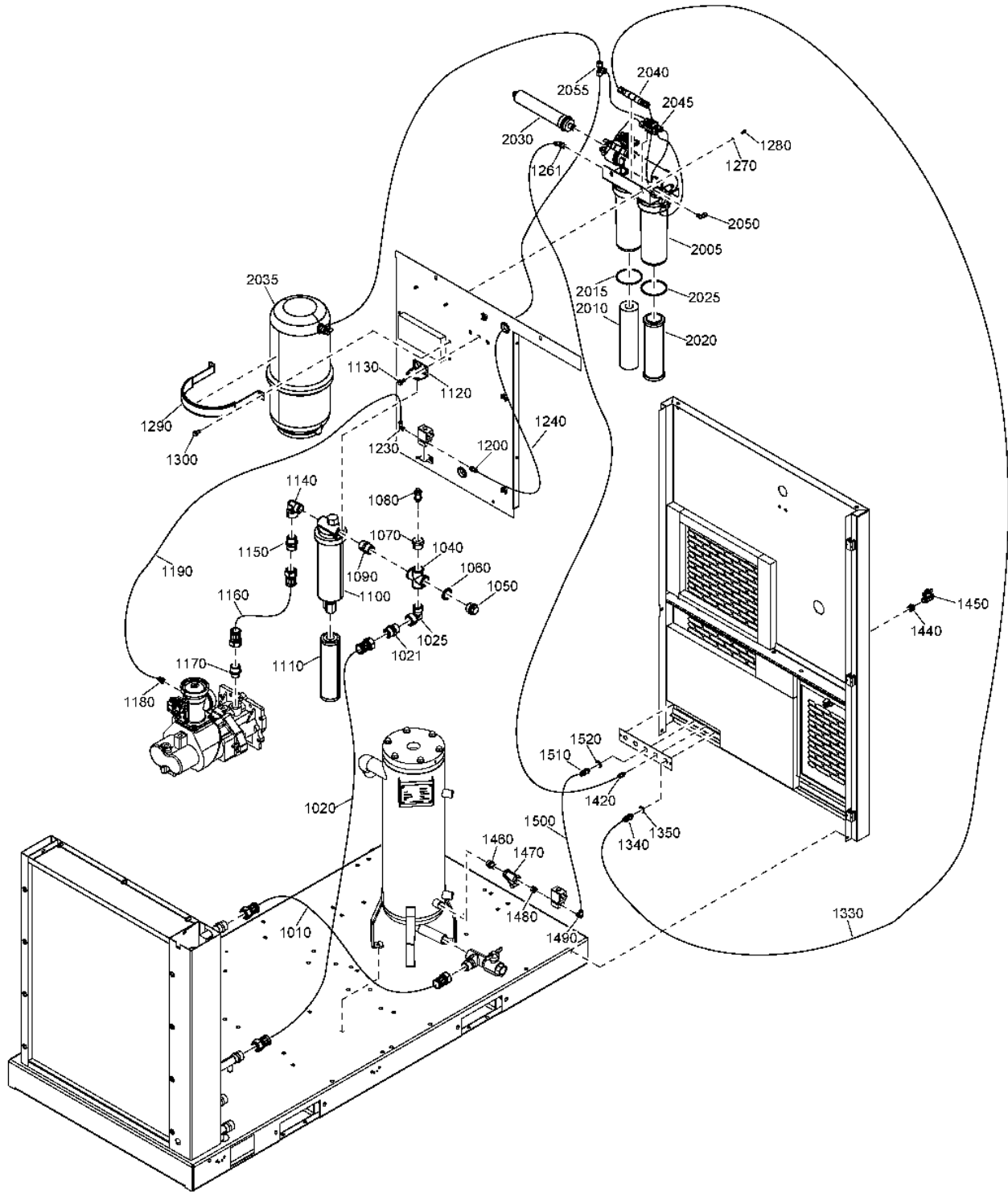

6.16 - Water circuit Air-cooled

COOL:AIR



Ref	Part Number	Qty	Name	Validity
1010	1622 1840 44	1	HOSE	(21/04/2012 - 26/03/2015) (22/07/2015 - 14/09/2017)
	☞ Substituted by:	1622 6302 22 - HOSE G1 X 1230 X G1 (quantity: 1)		
	• 1625 7999 30	2	SEAL GASKET	(22/07/2015 - 14/09/2017)
1010	1622 6302 22	1	HOSE	(15/09/2017 - ...)
	• 1625 7999 30	2	SEAL GASKET	(16/10/2017 - ...)
1010	1622 1840 57	1	HOSE	(27/03/2015 - 21/07/2015)
	• 1625 7999 30	AR	SEAL GASKET	
1010	1622 1840 43	1	HOSE	(05/07/2011 - 20/04/2012)
1020	1622 1840 56	1	HOSE	(27/03/2015 - 31/08/2017)
	☞ Substituted by:	1622 6302 29 - HOSE G1 X 1630 X G1 (quantity: 1)		
	• 1625 7999 30	AR	SEAL GASKET	
1020	1622 1840 42	1	HOSE	(05/07/2011 - 20/04/2012)
1020	1622 1840 40	1	HOSE	(21/04/2012 - 26/03/2015)
	☞ Substituted by:	1622 6302 21 - HOSE G1 X 2250 X G1 (quantity: 1)		
1020	1622 6302 29	1	HOSE	(01/09/2017 - ...)
	• 1625 7999 30	AR	SEAL GASKET	(16/10/2017 - ...)
1021	1625 5805 10	1	NIPPLE	(24/10/2016 - ...)
1025	0605 9500 19	1	ELBOW	(24/10/2016 - ...)
1040	0560 4401 73	1	CROSSPIPE	(05/07/2011 - ...)
1050	0686 3716 08	1	PLUG	(05/07/2011 - ...)
1060	0661 1000 44	1	WASHER	(05/07/2011 - ...)
1070	0605 8300 97	1	BUSHING	(05/07/2011 - ...)
1080		1	CHECK VALVE	(03/11/2014 - 26/02/2015)
	☞ Substituted by:	0823 0090 53 - VALVE CHECK (quantity: 1)		
	📦 Service kits:	3001 5200 00 - 8000H PREVENTIVE MAINTENANCE KIT B 3001 5210 00 - 24000H PREVENTIVE MAINTENANCE KIT D		
1080	1625 4117 81	1	CHECK VALVE	(27/02/2015 - ...)
	☞ Substituted by:	0823 0090 53 - VALVE CHECK (quantity: 1)		
1080	1622 2874 00	1	CHECK VALVE	(05/07/2011 - 02/11/2014)
	☞ Substituted by:	0823 0090 53 - VALVE CHECK (quantity: 1)		
1090		1	NIPPLE	(05/07/2011 - 23/10/2016)
	📦 Service kits:	3001 5248 00 - ELEMENT MOUNTING KIT		
1090	0603 4100 60	1	NIPPLE	(24/10/2016 - 03/11/2016) (20/10/2017 - ...)
1100	1625 8147 00	1	WATER FILTER ASSEMBLY	(10/10/2016 - ...)
1100	1622 4103 80	1	WATER FILTER ASSEMBLY	(05/07/2011 - 09/10/2016)
1110		1	WATER FILTER ELEMENT	(05/07/2011 - ...)
	📦 Service kits:	3001 5170 00 - AIR/WATER FILTER KIT 23I 3001 5190 00 - 4000H PREVENTIVE MAINTENANCE KIT A 3001 5200 00 - 8000H PREVENTIVE MAINTENANCE KIT B 3001 5210 00 - 24000H PREVENTIVE MAINTENANCE KIT D		
1120	1622 1877 00	1	SUPPORT	(05/07/2011 - 18/09/2016)
1120	1622 2899 00	1	BRACKET	(19/09/2016 - ...)
1130		2	SCREW	(05/07/2011 - ...)
	📦 Service kits:	3001 5210 00 - 24000H PREVENTIVE MAINTENANCE KIT D		
1140	0605 9500 19	1	ELBOW	(24/10/2016 - ...)
1150	1625 5805 10	1	NIPPLE	(24/10/2016 - 03/11/2016)
1160	1622 6302 19	1	HOSE	(01/09/2017 - ...)
	• 1625 7999 30	AR	SEAL GASKET	(16/10/2017 - ...)
1160	1622 1840 38	1	HOSE	(05/07/2011 - 31/08/2017)
	☞ Substituted by:	1622 6302 14 - HOSE G1 1/2 X 1050 XG1 1/2 (quantity: 1)		
	• 1625 7999 30	AR	SEAL GASKET	(27/03/2015 - 31/08/2017)
1170		1	NIPPLE	(13/12/2011 - ...)
	📦 Service kits:	3001 5248 00 - ELEMENT MOUNTING KIT		
1180	0581 0000 34	1	COUPLING	(05/07/2011 - 09/12/2015)
1180	0583 8101 05	1	PIPE FITTING	(10/12/2015 - ...)

Legend:

COOL:AIR - Cooling:Air cooled

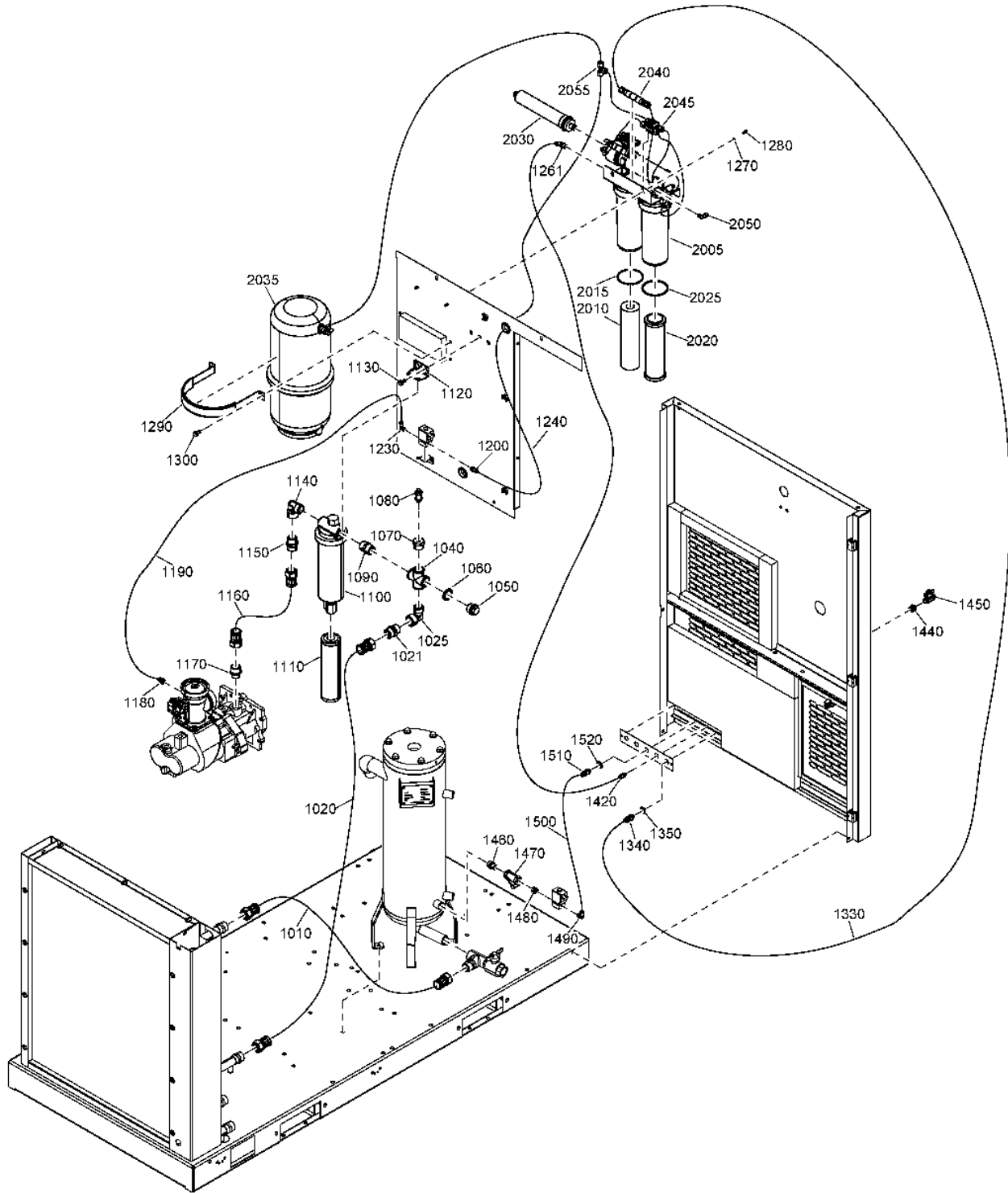

6.16 - Water circuit Air-cooled

COOL:AIR



Ref	Part Number	Qty	Name	Validity
1190	0070 6002 04	AR	TUBE	(05/07/2011 - 20/08/2017)
1190	0070 6002 68	AR	TUBE	(21/08/2017 - ...)
1200	0583 8101 48	1	STRAIGHT COUPLING	(10/12/2015 - ...)
1200	0581 1200 28	1	COUPLING	(05/07/2011 - 30/07/2015)
1230	0581 1200 16	1	ELBOW	(05/07/2011 - 09/12/2015)
1230	0583 8121 53	1	ELBOW	(10/12/2015 - ...)
1240	0070 6002 68	AR	TUBE	(21/08/2017 - ...)
1240	0070 6002 04	AR	TUBE	(05/07/2011 - 20/08/2017)
1261	0583 8121 54	1	ELBOW	(10/12/2015 - ...)
1270		2	WASHER	(05/07/2011 - ...)
	Service kits:		3001 5200 00 - 8000H PREVENTIVE MAINTENANCE KIT B 3001 5210 00 - 24000H PREVENTIVE MAINTENANCE KIT D	
1280	0147 1205 03	2	HEXAGON BOLT	(05/07/2011 - ...)
1290	1622 1838 80	2	SUPPORT ASSEMBLY	(05/07/2011 - ...)
1300		4	SCREW	(05/07/2011 - ...)
	Service kits:		3001 5210 00 - 24000H PREVENTIVE MAINTENANCE KIT D	
1330	0070 6002 68	AR	TUBE	(21/08/2017 - ...)
1330	0070 6002 04	AR	TUBE	(05/07/2011 - 20/08/2017)
1340	0581 0000 33	1	COUPLING	(05/07/2011 - 09/12/2015)
1340	0583 8101 60	1	BULKHEAD COUPLING	(10/12/2015 - ...)
1350	0661 1000 40	1	WASHER	(10/12/2015 - ...)
1350	0661 1000 42	1	WASHER	(05/07/2011 - 09/12/2015)
1420	0581 0000 33	1	COUPLING	(05/07/2011 - 09/12/2015)
1420	0583 8101 48	1	STRAIGHT COUPLING	(10/12/2015 - ...)
1440	0581 0000 43	1	BULKHEAD	(05/07/2011 - ...)
1450	0852 0010 55	1	BALL VALVE	(05/07/2011 - ...)
1460	1503 2564 12	1	NIPPLE	(05/07/2011 - ...)
1470	0803 5010 09	1	STRAINER	(05/07/2011 - ...)
1480	0603 4100 62	1	NIPPLE	(05/07/2011 - ...)
1490	0581 1200 16	1	ELBOW	(05/07/2011 - 09/12/2015)
1490	0583 8121 53	1	ELBOW	(10/12/2015 - ...)
1500	0070 6002 04	AR	TUBE	(05/07/2011 - 20/08/2017)
1500	0070 6002 68	AR	TUBE	(21/08/2017 - ...)
1510	0581 0000 33	1	COUPLING	(05/07/2011 - 09/12/2015)
1510	0583 8101 60	1	BULKHEAD COUPLING	(10/12/2015 - ...)
1520	0661 1000 42	1	WASHER	(05/07/2011 - 09/12/2015)
1520	0661 1000 40	1	WASHER	(10/12/2015 - ...)
	1622 1822 80	1	REVERSE OSMOSE SYSTEM	(05/07/2011 - ...)
2005	•	1	REVERSE OSMOSE SYSTEM	
2010	•	1	RO FILTER	
	Service kits:		3001 5190 00 - 4000H PREVENTIVE MAINTENANCE KIT A 3001 5200 00 - 8000H PREVENTIVE MAINTENANCE KIT B 3001 5210 00 - 24000H PREVENTIVE MAINTENANCE KIT D 2901 1194 00 - SEDIMENT/CARBON FILTER RO KIT	
2015	•	1	O-RING	
	Service kits:		3001 5190 00 - 4000H PREVENTIVE MAINTENANCE KIT A 3001 5200 00 - 8000H PREVENTIVE MAINTENANCE KIT B 3001 5210 00 - 24000H PREVENTIVE MAINTENANCE KIT D 2901 1194 00 - SEDIMENT/CARBON FILTER RO KIT	
2020	•	1	WATER SYSTEM	
	Service kits:		3001 5190 00 - 4000H PREVENTIVE MAINTENANCE KIT A 3001 5200 00 - 8000H PREVENTIVE MAINTENANCE KIT B 3001 5210 00 - 24000H PREVENTIVE MAINTENANCE KIT D 2901 1194 00 - SEDIMENT/CARBON FILTER RO KIT	
2025	•	1	O-RING	

Legend:

COOL:AIR - Cooling:Air cooled

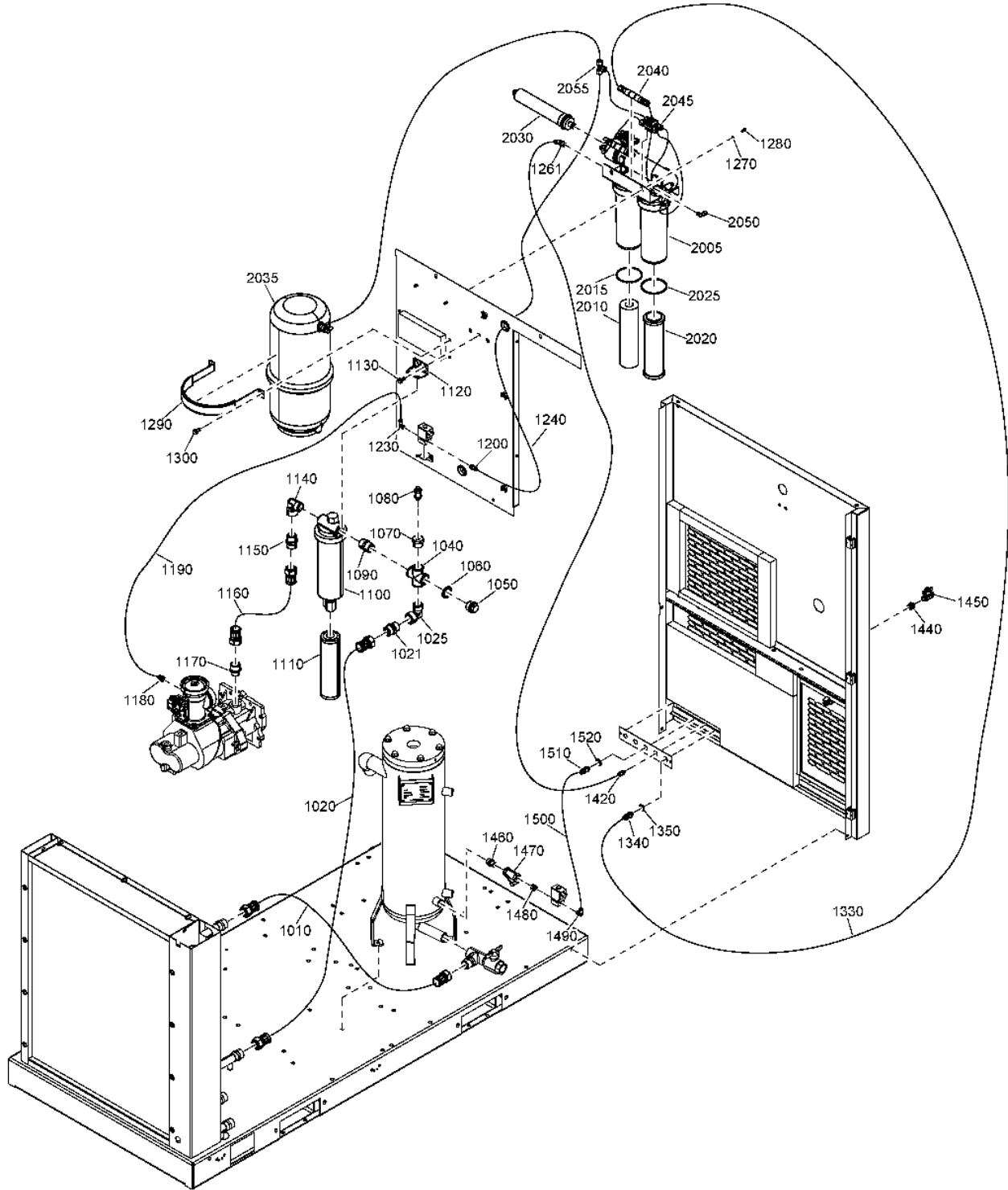

6.16 - Water circuit Air-cooled

COOL:AIR



Ref	Part Number	Qty	Name	Validity
	Service kits:		3001 5190 00 - 4000H PREVENTIVE MAINTENANCE KIT A 3001 5200 00 - 8000H PREVENTIVE MAINTENANCE KIT B 3001 5210 00 - 24000H PREVENTIVE MAINTENANCE KIT D 2901 1194 00 - SEDIMENT/CARBON FILTER RO KIT	
2030	•	1	RO MEMBRANE	
	Service kits:		2903 1023 00 - REVERSE OSMOSE MEMBRANE KIT 3001 5200 00 - 8000H PREVENTIVE MAINTENANCE KIT B 3001 5210 00 - 24000H PREVENTIVE MAINTENANCE KIT D	
2035	•	1622 1826 00	1 TANK	
2040	•	1622 1842 00	1 FLOW RESTRICTOR	(05/07/2011 - 22/05/2015)
2045	•	1622 1841 00	1 VALVE	
2050	•	1622 1826 10	1 ELBOW	(15/07/2016 - ...)
2055	•	1622 1826 15	1 T PART	(08/06/2017 - ...)

Legend:

COOL:AIR - Cooling:Air cooled

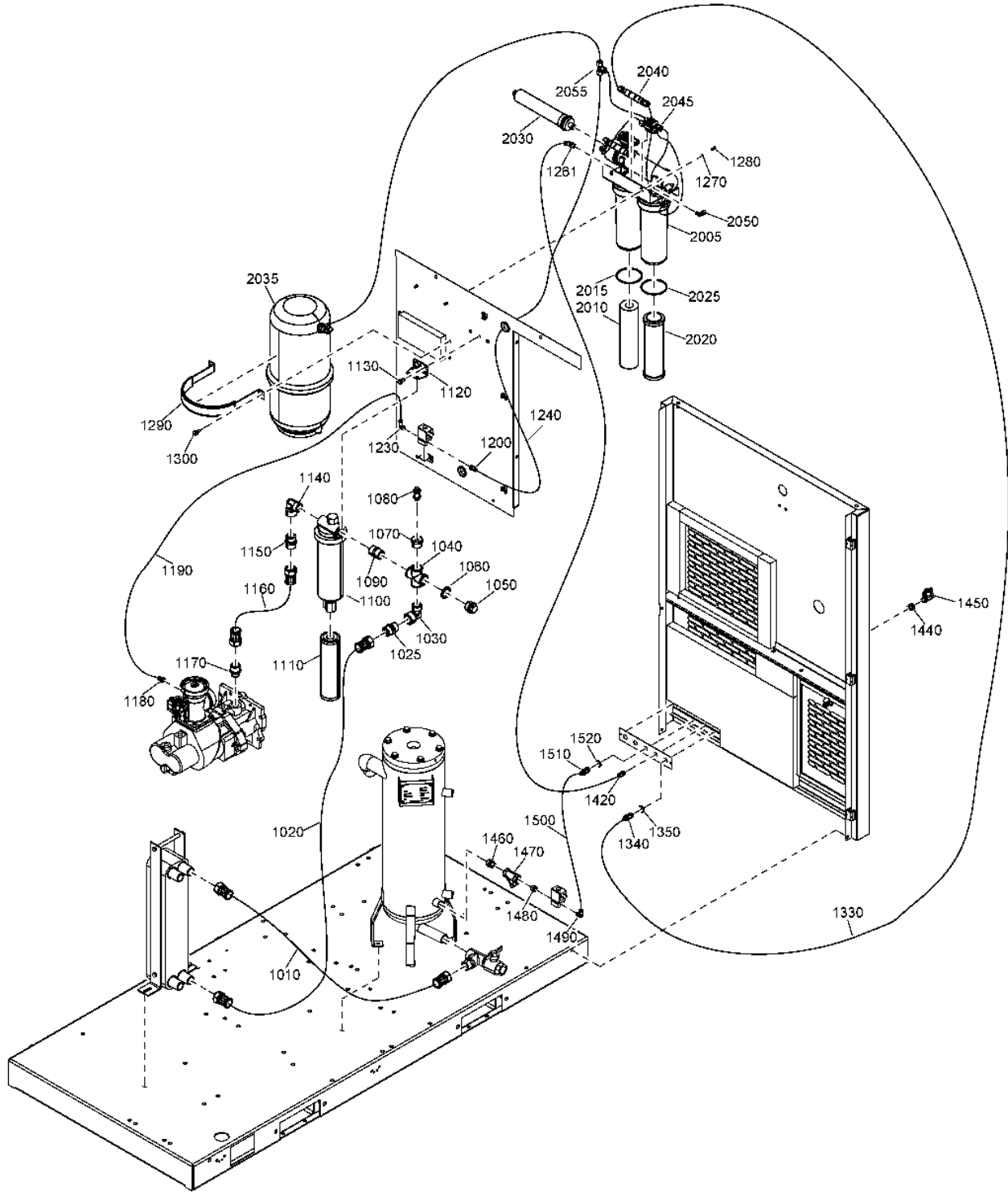

6.17 - Water circuit Water-cooled

COOL:WATER



Ref	Part Number	Qty	Name	Validity
1010	1622 6302 22	1	HOSE	(15/09/2017 - ...)
	• 1625 7999 30	AR	SEAL GASKET	(16/10/2017 - ...)
1010	1622 1840 44	1	HOSE	(05/07/2011 - 14/09/2017)
	☞ Substituted by:	1622 6302 22 - HOSE G1 X 1230 X G1 (quantity: 1)		
	• 1625 7999 30	AR	SEAL GASKET	(27/03/2015 - 14/09/2017)
1020	1622 6302 21	1	HOSE	(15/09/2017 - ...)
	• 1625 7999 30	AR	SEAL GASKET	(16/10/2017 - ...)
1020	1622 1840 40	1	HOSE	(05/07/2011 - 14/09/2017)
	☞ Substituted by:	1622 6302 21 - HOSE G1 X 2250 X G1 (quantity: 1)		
	• 1625 7999 30	AR	SEAL GASKET	(27/03/2015 - 14/09/2017)
1025	1625 5805 10	1	NIPPLE	(23/06/2014 - ...)
1030	0603 4100 60	1	NIPPLE	(05/07/2011 - 22/06/2014)
1030	0605 9500 19	1	ELBOW	(31/12/2026 - ...)
1030	1625 5805 10	1	NIPPLE	(23/06/2014 - 23/10/2016)
1040	0560 4401 73	1	CROSS	(05/07/2011 - ...)
1050	0686 3716 08	1	PLUG	(05/07/2011 - ...)
1060	0661 1000 44	1	WASHER	(05/07/2011 - ...)
1070	0605 8300 97	1	BUSHING	(05/07/2011 - ...)
1080	1625 4117 81	1	CHECK VALVE	(27/02/2015 - ...)
	☞ Substituted by:	0823 0090 53 - VALVE CHECK (quantity: 1)		
1080	1622 2874 00	1	CHECK VALVE	(05/07/2011 - 02/11/2014)
	☞ Substituted by:	0823 0090 53 - VALVE CHECK (quantity: 1)		
1090		1	NIPPLE	(05/07/2011 - 23/10/2016)
	☞ Service kits:	3001 5248 00 - ELEMENT MOUNTING KIT		
1090	0603 4100 60	1	NIPPLE	(24/10/2016 - 03/11/2016) (20/10/2017 - ...)
1100	1622 4103 80	1	WATER FILTER ASSEMBLY	(05/07/2011 - 09/10/2016)
1100	1625 8147 00	1	WATER FILTER ASSEMBLY	(10/10/2016 - ...)
1110		1	WATER FILTER ELEMENT	(05/07/2011 - ...)
	☞ Service kits:	3001 5210 00 - 24000H PREVENTIVE MAINTENANCE KIT D 3001 5200 00 - 8000H PREVENTIVE MAINTENANCE KIT B 3001 5190 00 - 4000H PREVENTIVE MAINTENANCE KIT A 3001 5170 00 - AIR/WATER FILTER KIT 23I		
1120	1622 2899 00	1	BRACKET	(19/09/2016 - ...)
1120	1622 1877 00	1	SUPPORT	(05/07/2011 - 18/09/2016)
1130		2	SCREW	(05/07/2011 - ...)
	☞ Service kits:	3001 5210 00 - 24000H PREVENTIVE MAINTENANCE KIT D		
1140		1	NIPPLE	(05/07/2011 - 23/10/2016)
	☞ Service kits:	3001 5248 00 - ELEMENT MOUNTING KIT		
1140	0605 9500 19	1	ELBOW	(24/10/2016 - ...)
1150	1625 5805 10	1	NIPPLE	(24/10/2016 - 03/11/2016)
1150	0605 9500 19	1	ELBOW	(05/07/2011 - 23/10/2016)
1160	1622 1840 38	1	HOSE	(05/07/2011 - 31/08/2017)
	☞ Substituted by:	1622 6302 14 - HOSE G1 1/2 X 1050 XG1 1/2 (quantity: 1)		
	• 1625 7999 30	AR	SEAL GASKET	(27/03/2015 - 31/08/2017)
1160	1622 6302 19	1	HOSE	(01/09/2017 - ...)
	• 1625 7999 30	AR	SEAL GASKET	(16/10/2017 - ...)
1170		1	NIPPLE	(13/12/2011 - ...)
	☞ Service kits:	3001 5248 00 - ELEMENT MOUNTING KIT		
1180	0583 8101 05	1	PIPE FITTING	(10/12/2015 - ...)
1180	0581 0000 34	1	COUPLING	(05/07/2011 - 09/12/2015)
1190	0070 6002 68	AR	TUBE	(21/08/2017 - ...)
1190	0070 6002 04	AR	TUBE	(05/07/2011 - 20/08/2017)
1200	0581 1200 28	1	COUPLING	(05/07/2011 - 30/07/2015)
1200	0583 8101 48	1	STRAIGHT COUPLING	(10/12/2015 - ...)

Legend:

COOL:WATER - Cooling:Water cooled

6.17 - Water circuit Water-cooled

COOL:WATER

Ref	Part Number	Qty	Name	Validity
1230	0581 1200 16	1	ELBOW	(05/07/2011 - 09/12/2015)
1230	0583 8121 53	1	ELBOW	(10/12/2015 - ...)
1240	0070 6002 04	AR	TUBE	(05/07/2011 - 20/08/2017)
1240	0070 6002 68	AR	TUBE	(21/08/2017 - ...)
1261	0583 8121 54	1	ELBOW	(10/12/2015 - ...)
1270		2	WASHER	(05/07/2011 - ...)
	Service kits:		3001 5210 00 - 24000H PREVENTIVE MAINTENANCE KIT D 3001 5200 00 - 8000H PREVENTIVE MAINTENANCE KIT B	
1280	0147 1205 03	2	HEXAGON BOLT	(05/07/2011 - ...)
1290	1622 1838 80	2	SUPPORT ASSEMBLY	(05/07/2011 - ...)
1300		4	SCREW	(05/07/2011 - ...)
	Service kits:		3001 5210 00 - 24000H PREVENTIVE MAINTENANCE KIT D	
1330	0070 6002 04	AR	TUBE	(05/07/2011 - 20/08/2017)
1340	0581 0000 33	1	COUPLING	(05/07/2011 - 09/12/2015)
1340	0583 8101 60	1	BULKHEAD COUPLING	(10/12/2015 - ...)
1350	0661 1000 42	1	WASHER	(05/07/2011 - 09/12/2015)
1350	0661 1000 40	1	WASHER	(10/12/2015 - ...)
1420	0583 8101 48	1	STRAIGHT COUPLING	(10/12/2015 - ...)
1420	0581 0000 33	1	COUPLING	(05/07/2011 - 09/12/2015)
1440	0581 0000 43	1	BULKHEAD	(05/07/2011 - ...)
1450	0852 0010 55	1	BALL VALVE	(05/07/2011 - ...)
1460	1503 2564 12	1	NIPPLE	(05/07/2011 - ...)
1470	0803 5010 09	1	STRAINER	(05/07/2011 - ...)
1480	0603 4100 62	1	NIPPLE	(05/07/2011 - ...)
1490	0581 1200 16	1	ELBOW	(05/07/2011 - 09/12/2015)
1490	0583 8121 53	1	ELBOW	(10/12/2015 - ...)
1500	0070 6002 04	AR	TUBE	(05/07/2011 - 20/08/2017)
1500	0070 6002 68	AR	TUBE	(21/08/2017 - ...)
1510	0583 8101 60	1	BULKHEAD COUPLING	(10/12/2015 - ...)
1510	0581 0000 33	1	COUPLING	(05/07/2011 - 09/12/2015)
1520	0661 1000 42	1	WASHER	(05/07/2011 - 09/12/2015)
1520	0661 1000 40	1	WASHER	(10/12/2015 - ...)
	1622 1822 80	1	REVERSE OSMOSE SYSTEM	(05/07/2011 - ...)
2005	•	1	REVERSE OSMOSE SYSTEM	
2010	•	1	RO FILTER	
	Service kits:		3001 5210 00 - 24000H PREVENTIVE MAINTENANCE KIT D 3001 5200 00 - 8000H PREVENTIVE MAINTENANCE KIT B 3001 5190 00 - 4000H PREVENTIVE MAINTENANCE KIT A 2901 1194 00 - SEDIMENT/CARBON FILTER RO KIT	
2015	•	1	O-RING	
	Service kits:		3001 5210 00 - 24000H PREVENTIVE MAINTENANCE KIT D 3001 5200 00 - 8000H PREVENTIVE MAINTENANCE KIT B 3001 5190 00 - 4000H PREVENTIVE MAINTENANCE KIT A 2901 1194 00 - SEDIMENT/CARBON FILTER RO KIT	
2020	•	1	WATER SYSTEM	
	Service kits:		3001 5210 00 - 24000H PREVENTIVE MAINTENANCE KIT D 3001 5200 00 - 8000H PREVENTIVE MAINTENANCE KIT B 3001 5190 00 - 4000H PREVENTIVE MAINTENANCE KIT A 2901 1194 00 - SEDIMENT/CARBON FILTER RO KIT	
2025	•	1	O-RING	
	Service kits:		3001 5210 00 - 24000H PREVENTIVE MAINTENANCE KIT D 3001 5200 00 - 8000H PREVENTIVE MAINTENANCE KIT B 3001 5190 00 - 4000H PREVENTIVE MAINTENANCE KIT A 2901 1194 00 - SEDIMENT/CARBON FILTER RO KIT	
2030	•	1	RO MEMBRANE	
	Service kits:		3001 5210 00 - 24000H PREVENTIVE MAINTENANCE KIT D 3001 5200 00 - 8000H PREVENTIVE MAINTENANCE KIT B 2903 1023 00 - REVERSE OSMOSE MEMBRANE KIT	

Legend:

COOL:WATER - Cooling:Water cooled

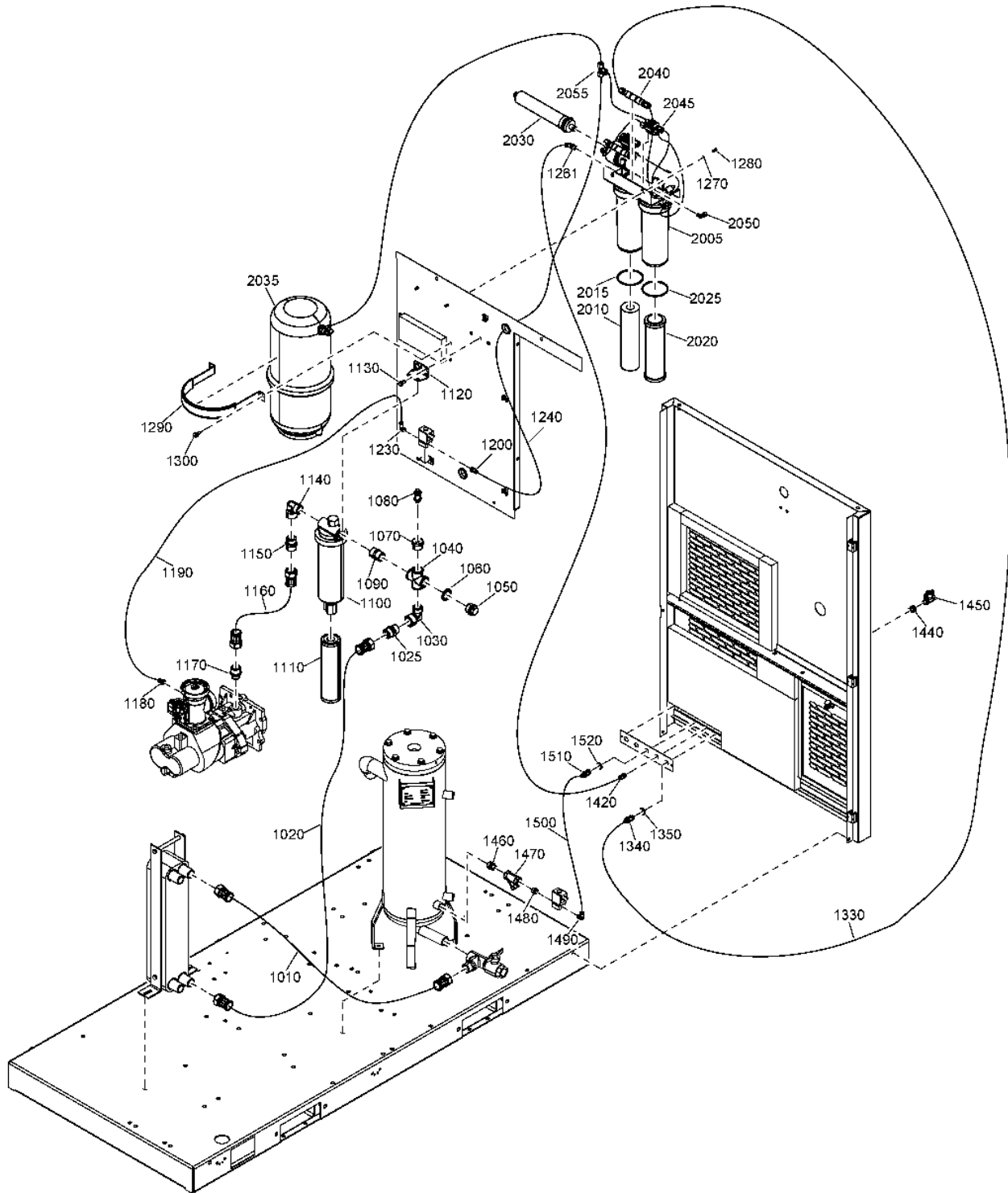

6.17 - Water circuit Water-cooled

COOL:WATER



Ref	Part Number	Qty	Name	Validity
2035	• 1622 1826 00	1	TANK	
2040	• 1622 1842 00	1	FLOW RESTRICTOR	(05/07/2011 - 22/05/2015)
2045	• 1622 1841 00	1	VALVE	
2050	• 1622 1826 10	1	ELBOW	(15/07/2016 - ...)
2055	• 1622 1826 15	1	T PART	(08/06/2017 - ...)

Legend:

COOL:WATER - Cooling:Water cooled

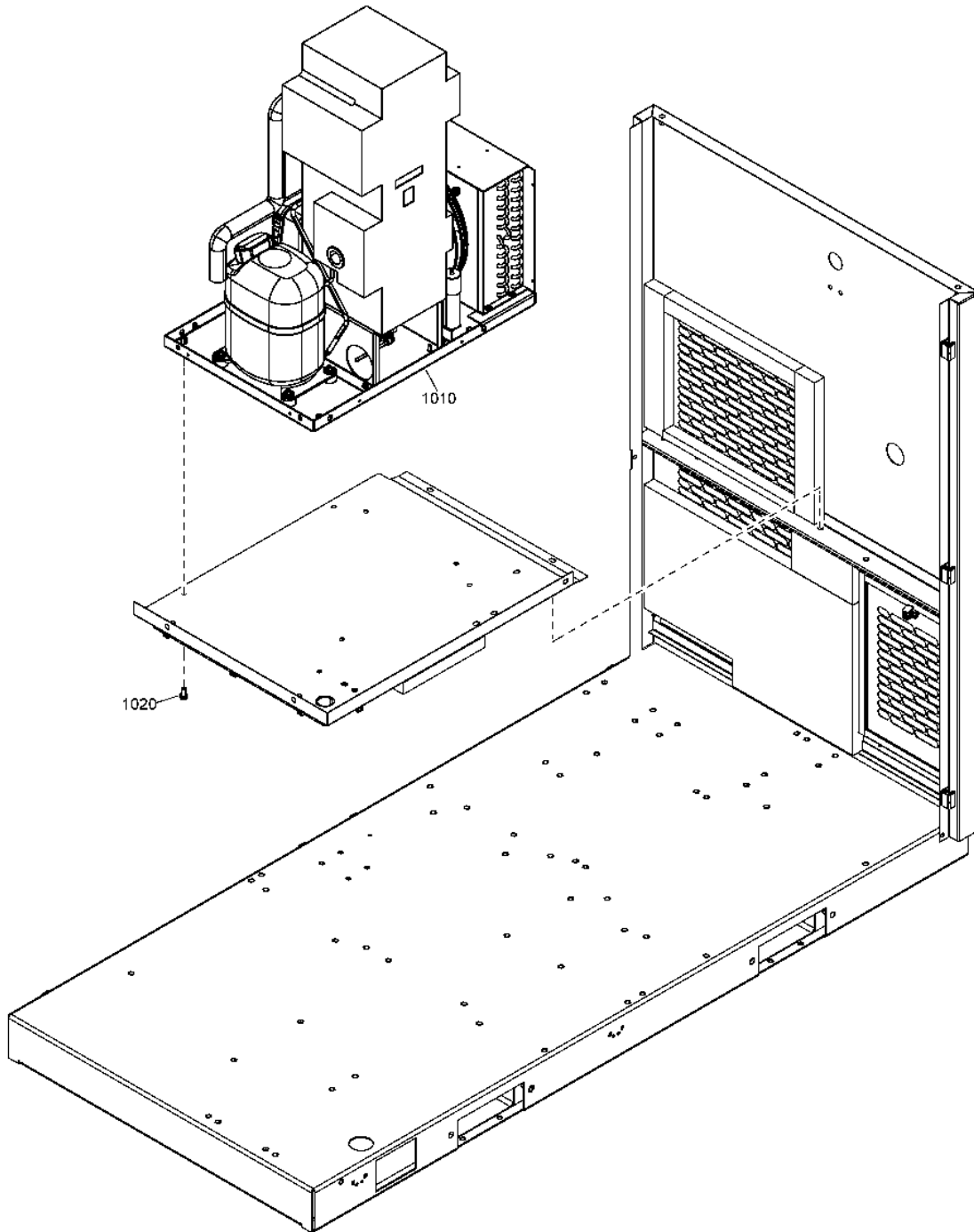

7.1 - Dryer assembly

Ref	Part Number	Qty	Name	Validity
1010		1	AIR DRYER	
1020	0147 1963 08	4	SCREW	(05/07/2011 - ...)

7.2 - Dryer components (AQ 15 VSD, AQ 18 VSD - Air-cooled) - (400V/50Hz - IEC, 460V/60Hz)

(COOL:AIR + MODEL:AQ18VSD_1, MODEL:AQ15VSD_1) + (EAPPR:IEC + FREQ:50HZ + MOVOL:400V, FREQ:60HZ + MOVOL:460V) + IDRY:Y

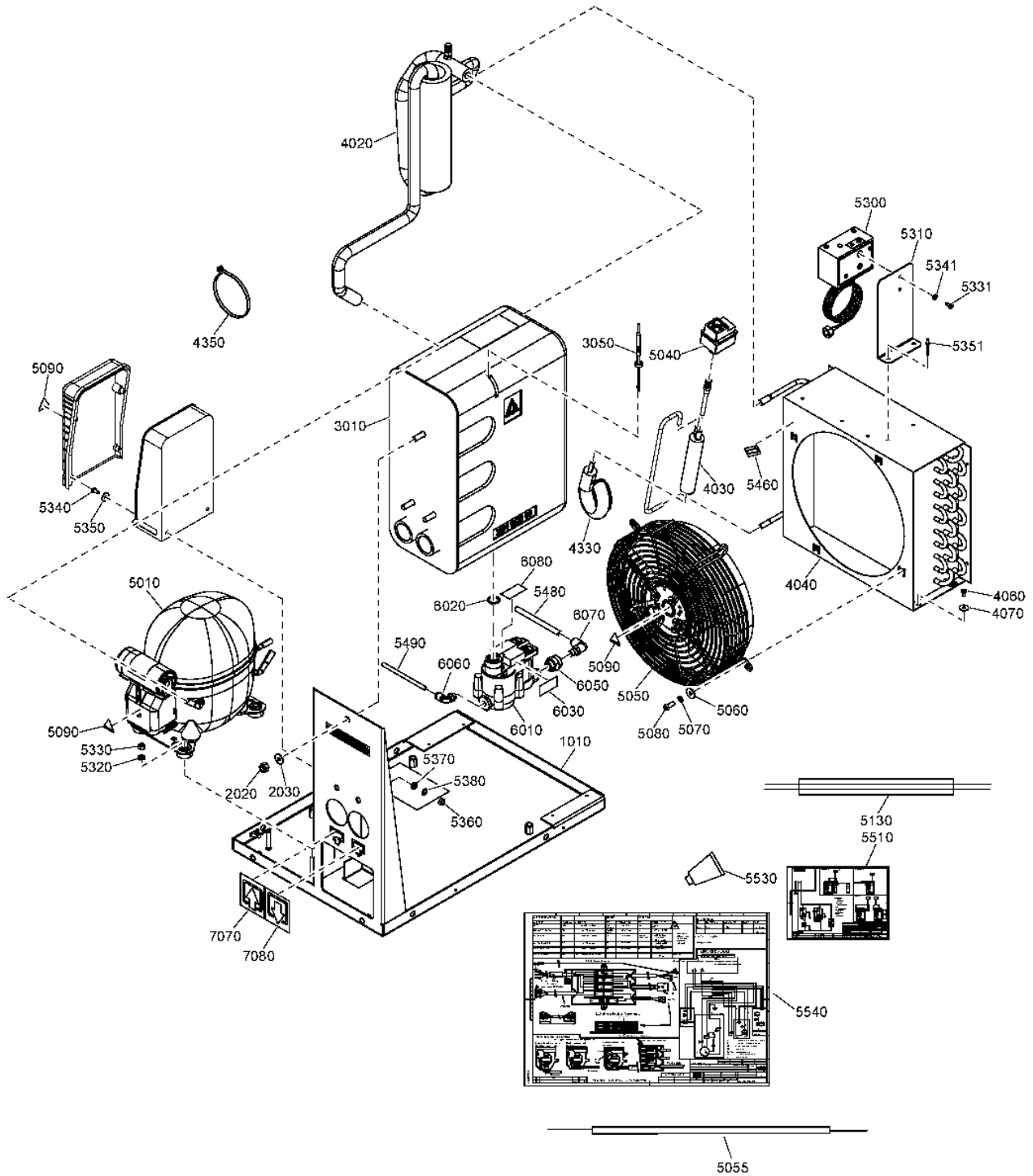

7.2 - Dryer components (AQ 15 VSD, AQ 18 VSD - Air-cooled) - (400V/50Hz - IEC, 460V/60Hz)



(COOL:AIR + MODEL:AQ18VSD_1, MODEL:AQ15VSD_1) + (EAPPR:IEC + FREQ:50HZ + MOVOL:400V, FREQ:60HZ + MOVOL:460V) + IDRY:Y

Ref	Part Number	Qty	Name	Validity
	8092 2883 83	1	AIR DRYER - ID46	FREQ:50HZ + MOVOL:400V
	8092 2884 09	1	AIR DRYER - ID46	FREQ:60HZ + MOVOL:460V
1010	1624 2977 80	1	FRAME	(05/07/2011 - 28/09/2011) COOL:AIR + EAPPR:IEC + FREQ:60HZ + MODEL:AQ18VSD_1 + MOVOL:460V (29/09/2011 - 18/02/2013) (COOL:AIR + MODEL:AQ18VSD_1, MODEL:AQ15VSD_1) + EAPPR:IEC + FREQ:60HZ + MOVOL:460V, (EAPPR:CSA-UL + FREQ:60HZ + MOVOL:460V, EAPPR:IEC + FREQ:50HZ + MOVOL:400V) + (MODEL:AQ15VSD_1, MODEL:AQ18VSD_1) (19/02/2013 - 29/01/2017)
	• 1079 9903 48	1	WARNING LABEL	(05/07/2011 - 28/09/2011) COOL:AIR + EAPPR:IEC + FREQ:60HZ + MODEL:AQ18VSD_1 + MOVOL:460V (29/09/2011 - 18/02/2013) (COOL:AIR + MODEL:AQ18VSD_1, MODEL:AQ15VSD_1) + EAPPR:IEC + FREQ:60HZ + MOVOL:460V, (EAPPR:CSA-UL + FREQ:60HZ + MOVOL:460V, EAPPR:IEC + FREQ:50HZ + MOVOL:400V) + (MODEL:AQ15VSD_1, MODEL:AQ18VSD_1) (19/02/2013 - 11/07/2016)
	• 1622 0000 20	1	DECAL SYMBOLS	(12/07/2016 - 29/01/2017)
	• 1079 9930 30	1	LABEL	(05/07/2011 - 28/09/2011) COOL:AIR + EAPPR:IEC + FREQ:60HZ + MODEL:AQ18VSD_1 + MOVOL:460V (29/09/2011 - 18/02/2013) (COOL:AIR + MODEL:AQ18VSD_1, MODEL:AQ15VSD_1) + EAPPR:IEC + FREQ:60HZ + MOVOL:460V, (EAPPR:CSA-UL + FREQ:60HZ + MOVOL:460V, EAPPR:IEC + FREQ:50HZ + MOVOL:400V) + (MODEL:AQ15VSD_1, MODEL:AQ18VSD_1) (19/02/2013 - 21/06/2016)
	• 1627 1828 00	1	DECAL WARNING	(19/01/2017 - 29/01/2017)
1010	2203 0871 81	1	FRAME	(30/01/2017 - ...)
	• 1622 0000 20	1	DECAL SYMBOLS	
	• 1079 9930 30	1	LABEL	
2020	0291 1128 18	3	LOCKNUT	(05/07/2011 - 28/09/2011) COOL:AIR + EAPPR:IEC + FREQ:60HZ + MODEL:AQ18VSD_1 + MOVOL:460V (29/09/2011 - 18/02/2013) (COOL:AIR + MODEL:AQ18VSD_1, MODEL:AQ15VSD_1) + EAPPR:IEC + FREQ:60HZ + MOVOL:460V, (EAPPR:CSA-UL + FREQ:60HZ + MOVOL:460V, EAPPR:IEC + FREQ:50HZ + MOVOL:400V) + (MODEL:AQ15VSD_1, MODEL:AQ18VSD_1) (19/02/2013 - ...)
2030	0301 2335 00	3	PLAIN WASHER	(05/07/2011 - 28/09/2011) COOL:AIR + EAPPR:IEC + FREQ:60HZ + MODEL:AQ18VSD_1 + MOVOL:460V (29/09/2011 - 18/02/2013) (COOL:AIR + MODEL:AQ18VSD_1, MODEL:AQ15VSD_1) + EAPPR:IEC + FREQ:60HZ + MOVOL:460V, (EAPPR:CSA-UL + FREQ:60HZ + MOVOL:460V, EAPPR:IEC + FREQ:50HZ + MOVOL:400V) + (MODEL:AQ15VSD_1, MODEL:AQ18VSD_1) (19/02/2013 - ...)
	1624 9111 80	1	HEAT EXCHANGER	(05/07/2011 - 28/09/2011) COOL:AIR + EAPPR:IEC + FREQ:60HZ + MODEL:AQ18VSD_1 + MOVOL:460V (29/09/2011 - 18/02/2013) (COOL:AIR + MODEL:AQ18VSD_1, MODEL:AQ15VSD_1) + EAPPR:IEC + FREQ:60HZ + MOVOL:460V, (EAPPR:CSA-UL + FREQ:60HZ + MOVOL:460V, EAPPR:IEC + FREQ:50HZ + MOVOL:400V) + (MODEL:AQ15VSD_1, MODEL:AQ18VSD_1) (19/02/2013 - ...)
3010	•	1	HEAT EXCHANGER	
3050	• 1624 9804 00	1	TEMPERATURE SENSOR	
4020	1603-6275-00	1	PIPE ASSEMBLY	(05/07/2011 - 28/09/2011) COOL:AIR + EAPPR:IEC + FREQ:60HZ + MODEL:AQ18VSD_1 + MOVOL:460V (29/09/2011 - 18/02/2013) (COOL:AIR + MODEL:AQ18VSD_1, MODEL:AQ15VSD_1) + EAPPR:IEC + FREQ:60HZ + MOVOL:460V, (EAPPR:CSA-UL + FREQ:60HZ + MOVOL:460V, EAPPR:IEC + FREQ:50HZ + MOVOL:400V) + (MODEL:AQ15VSD_1, MODEL:AQ18VSD_1) (19/02/2013 - 14/12/2014) (15/12/2014 - 18/03/2015) FREQ:60HZ + MOVOL:460V
	↻ Substituted by:	1603 6359 36	PIPE SET ID30-40 (quantity: 1)	
	• 1619 5563 06	1	SCHRÄDER VALVE	
4020	2204 1522 80	1	PIPE ASSEMBLY	(30/01/2017 - ...)

Legend:

COOL:AIR - Cooling:Air cooled
FREQ:50HZ - Frequency:50 Hz
MODEL:AQ15VSD_1 - Model:AQ 15 VSD
MOVOL:460V - Supply voltage:460 V

EAPPR:CSA-UL - Electrical approval:CSA-UL
FREQ:60HZ - Frequency:60 Hz
MODEL:AQ18VSD_1 - Model:AQ 18 VSD

EAPPR:IEC - Electrical approval:IEC
IDRY:Y - Integrated dryer:Yes
MOVOL:400V - Supply voltage:400 V

7.2 - Dryer components (AQ 15 VSD, AQ 18 VSD - Air-cooled) - (400V/50Hz - IEC, 460V/60Hz)

(COOL:AIR + MODEL:AQ18VSD_1, MODEL:AQ15VSD_1) + (EAPPR:IEC + FREQ:50HZ + MOVOL:400V, FREQ:60HZ + MOVOL:460V) + IDRY:Y

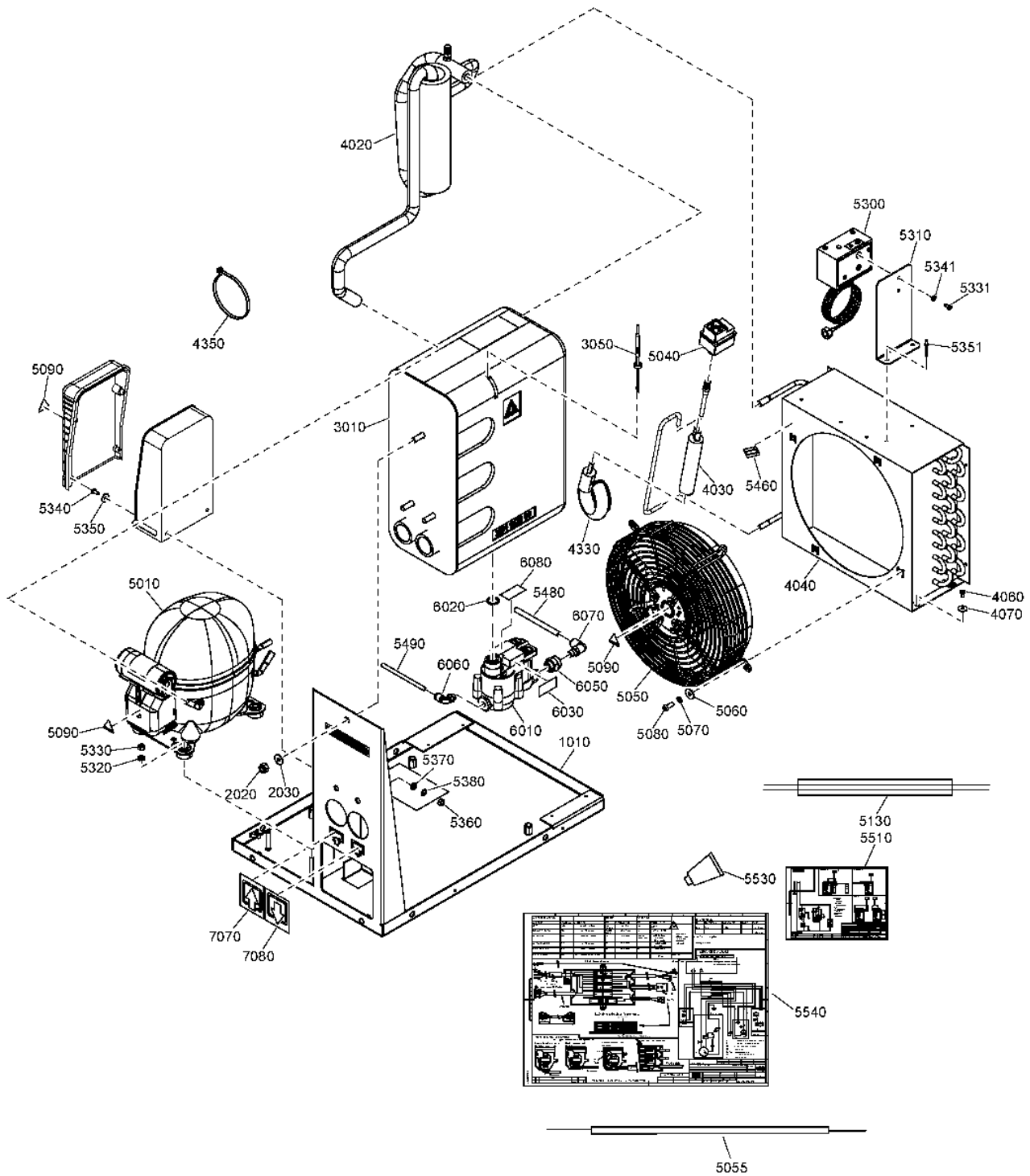

7.2 - Dryer components (AQ 15 VSD, AQ 18 VSD - Air-cooled) - (400V/50Hz - IEC, 460V/60Hz)



(COOL:AIR + MODEL:AQ18VSD_1, MODEL:AQ15VSD_1) + (EAPPR:IEC + FREQ:50HZ + MOVOL:400V, FREQ:60HZ + MOVOL:460V) + IDRY:Y

Ref	Part Number	Qty	Name	Validity
	• 1624 2906 00	1	REGULATOR VALVE	
	• 1619 5563 07	2	SCHRÄDER VALVE	
	↳ Substituted by:	1617 4685 00 - VALVE CHECK (quantity: 1)		
	• 2200 5997 43	1	CHECK VALVE	
4020	1603 6359 36	1	PIPE ASSEMBLY	(15/12/2014 - 18/03/2015) EAPPR:IEC + FREQ:50HZ + MOVOL:400V (19/03/2015 - 29/01/2017)
	• 1619 5563 06	1	SCHRÄDER VALVE	
4030	1617 2996 01	1	FILTER DRYER	(05/07/2011 - 28/09/2011) COOL:AIR + EAPPR:IEC + FREQ:60HZ + MODEL:AQ18VSD_1 + MOVOL:460V (29/09/2011 - 18/02/2013) (COOL:AIR + MODEL:AQ18VSD_1, MODEL:AQ15VSD_1) + EAPPR:IEC + FREQ:60HZ + MOVOL:460V, (EAPPR:CSA-UL + FREQ:60HZ + MOVOL:460V, EAPPR:IEC + FREQ:50HZ + MOVOL:400V) + (MODEL:AQ15VSD_1, MODEL:AQ18VSD_1) (19/02/2013 - ...)
4040	2202 7351 02	1	CONDENSOR	(05/07/2011 - 28/09/2011) COOL:AIR + EAPPR:IEC + FREQ:60HZ + MODEL:AQ18VSD_1 + MOVOL:460V (29/09/2011 - 18/02/2013) (COOL:AIR + MODEL:AQ18VSD_1, MODEL:AQ15VSD_1) + EAPPR:IEC + FREQ:60HZ + MOVOL:460V, (EAPPR:CSA-UL + FREQ:60HZ + MOVOL:460V, EAPPR:IEC + FREQ:50HZ + MOVOL:400V) + (MODEL:AQ15VSD_1, MODEL:AQ18VSD_1) (19/02/2013 - ...)
4060	0226 3256 00	3	SCREW	(05/07/2011 - 28/09/2011) COOL:AIR + EAPPR:IEC + FREQ:60HZ + MODEL:AQ18VSD_1 + MOVOL:460V (29/09/2011 - 18/02/2013) (COOL:AIR + MODEL:AQ18VSD_1, MODEL:AQ15VSD_1) + EAPPR:IEC + FREQ:60HZ + MOVOL:460V, (EAPPR:CSA-UL + FREQ:60HZ + MOVOL:460V, EAPPR:IEC + FREQ:50HZ + MOVOL:400V) + (MODEL:AQ15VSD_1, MODEL:AQ18VSD_1) (19/02/2013 - ...)
4070	0300 0274 70	3	WASHER	(05/07/2011 - 28/09/2011) COOL:AIR + EAPPR:IEC + FREQ:60HZ + MODEL:AQ18VSD_1 + MOVOL:460V (29/09/2011 - 18/02/2013) (COOL:AIR + MODEL:AQ18VSD_1, MODEL:AQ15VSD_1) + EAPPR:IEC + FREQ:60HZ + MOVOL:460V, (EAPPR:CSA-UL + FREQ:60HZ + MOVOL:460V, EAPPR:IEC + FREQ:50HZ + MOVOL:400V) + (MODEL:AQ15VSD_1, MODEL:AQ18VSD_1) (19/02/2013 - ...)
4330	1624 9078 00	1	CAPILLARY PIPE	(05/07/2011 - 28/09/2011) COOL:AIR + EAPPR:IEC + FREQ:60HZ + MODEL:AQ18VSD_1 + MOVOL:460V (29/09/2011 - 01/01/2012) (COOL:AIR + MODEL:AQ18VSD_1, MODEL:AQ15VSD_1) + EAPPR:IEC + FREQ:60HZ + MOVOL:460V, (EAPPR:CSA-UL + FREQ:60HZ + MOVOL:460V, EAPPR:IEC + FREQ:50HZ + MOVOL:400V) + (MODEL:AQ15VSD_1, MODEL:AQ18VSD_1)
	↳ Substituted by:	1624 9078 80 - PIPE CAPILLARY ASSY (quantity: 1)		
4330	1627 1790 80	1	CAPILLARY	(30/07/2014 - 25/08/2014) EAPPR:IEC + FREQ:50HZ + MOVOL:400V (15/12/2014 - 29/01/2017) EAPPR:IEC + FREQ:50HZ + MOVOL:400V
4330	1624 9078 80	1	CAPILLARY PIPE	(02/01/2012 - 18/02/2013) (COOL:AIR + MODEL:AQ18VSD_1, MODEL:AQ15VSD_1) + EAPPR:IEC + FREQ:60HZ + MOVOL:460V, (EAPPR:CSA-UL + FREQ:60HZ + MOVOL:460V, EAPPR:IEC + FREQ:50HZ + MOVOL:400V) + (MODEL:AQ15VSD_1, MODEL:AQ18VSD_1) (19/02/2013 - 29/07/2014) (30/07/2014 - 25/08/2014) FREQ:60HZ + MOVOL:460V (26/08/2014 - 14/12/2014) (15/12/2014 - 29/01/2017) FREQ:60HZ + MOVOL:460V (30/01/2017 - ...)
4330	2204 1614 81	1	CAPILLARY PIPE	
4350	0348 0101 13	10	CABLE TIE	(05/07/2011 - 28/09/2011) COOL:AIR + EAPPR:IEC + FREQ:60HZ + MODEL:AQ18VSD_1 + MOVOL:460V (29/09/2011 - 18/02/2013) (COOL:AIR + MODEL:AQ18VSD_1, MODEL:AQ15VSD_1) + EAPPR:IEC + FREQ:60HZ + MOVOL:460V, (EAPPR:CSA-UL + FREQ:60HZ + MOVOL:460V, EAPPR:IEC + FREQ:50HZ + MOVOL:400V) + (MODEL:AQ15VSD_1, MODEL:AQ18VSD_1) (19/02/2013 - ...)

Legend:

COOL:AIR - Cooling:Air cooled
 FREQ:50HZ - Frequency:50 Hz
 MODEL:AQ15VSD_1 - Model:AQ 15 VSD
 MOVOL:460V - Supply voltage:460 V

EAPPR:CSA-UL - Electrical approval:CSA-UL
 FREQ:60HZ - Frequency:60 Hz
 MODEL:AQ18VSD_1 - Model:AQ 18 VSD

EAPPR:IEC - Electrical approval:IEC
 IDRY:Y - Integrated dryer:Yes
 MOVOL:400V - Supply voltage:400 V

7.2 - Dryer components (AQ 15 VSD, AQ 18 VSD - Air-cooled) - (400V/50Hz - IEC, 460V/60Hz)

(COOL:AIR + MODEL:AQ18VSD_1, MODEL:AQ15VSD_1) + (EAPPR:IEC + FREQ:50HZ + MOVOL:400V, FREQ:60HZ + MOVOL:460V) + IDRY:Y

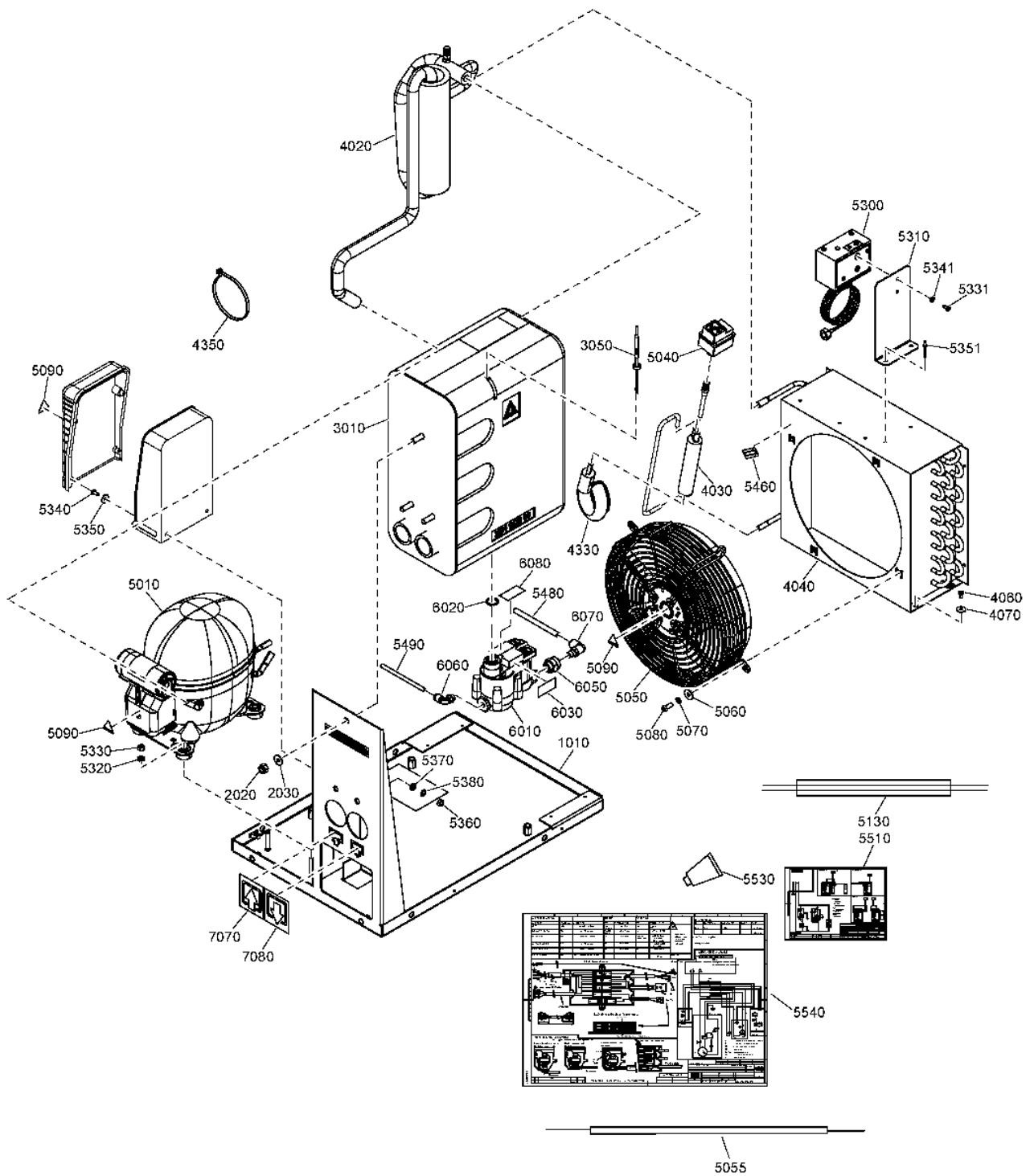

7.2 - Dryer components (AQ 15 VSD, AQ 18 VSD - Air-cooled) - (400V/50Hz - IEC, 460V/60Hz)



(COOL:AIR + MODEL:AQ18VSD_1, MODEL:AQ15VSD_1) + (EAPPR:IEC + FREQ:50HZ + MOVOL:400V, FREQ:60HZ + MOVOL:460V) + IDRY:Y

Ref	Part Number	Qty	Name	Validity
5010	1617 3460 11	1	COMPRESSOR	(05/07/2011 - 28/09/2011) COOL:AIR + EAPPR:IEC + FREQ:60HZ + MODEL:AQ18VSD_1 + MOVOL:460V (29/09/2011 - 18/02/2013) (COOL:AIR + MODEL:AQ18VSD_1, MODEL:AQ15VSD_1) + EAPPR:IEC + FREQ:60HZ + MOVOL:460V, (EAPPR:CSA-UL + FREQ:60HZ + MOVOL:460V, EAPPR:IEC + FREQ:50HZ + MOVOL:400V) + (MODEL:AQ15VSD_1, MODEL:AQ18VSD_1) (19/02/2013 - 29/07/2014) (30/07/2014 - 28/08/2014) FREQ:60HZ + MOVOL:460V (30/07/2014 - 25/08/2014) EAPPR:IEC + FREQ:50HZ + MOVOL:400V
5010	1627 1775 00	1	COMPRESSOR	(30/01/2017 - ...)
5010	2203 0838 06	1	COMPRESSOR	(30/01/2017 - ...)
	• 2202 7651 43	1	START RELAY	
	• 2202 7652 55	1	OVERLOAD PROTECTOR	
	• 2202 7650 32	1	START CAPACITOR	
5010	1627 0264 00	1	COMPRESSOR	(29/08/2014 - 14/12/2014) FREQ:60HZ + MOVOL:460V (15/12/2014 - 29/01/2017)
	☞ Substituted by:	2204 2002 10	COMP.AE4456Y-GS (AE-1205-BF-M) (quantity: 1)	
	• 1617 1549 27	1	CAPACITOR	(15/10/2015 - 29/01/2017)
	• 1617 1551 78	1	RELAY START	(15/10/2015 - 29/01/2017)
	• 1617 1874 06	1	RUN CAPACITOR	(15/10/2015 - 29/01/2017)
	• 2202 7652 53	1	OVERLOAD PROTECTOR	(15/10/2015 - 29/01/2017)
5010	1627 1519 80	1	COMPRESSOR	(26/08/2014 - 14/12/2014) EAPPR:IEC + FREQ:50HZ + MOVOL:400V
5040	1624 9235 00	1	PRESSURE SWITCH	(05/07/2011 - 28/09/2011) COOL:AIR + EAPPR:IEC + FREQ:60HZ + MODEL:AQ18VSD_1 + MOVOL:460V (29/09/2011 - 18/02/2013) (COOL:AIR + MODEL:AQ18VSD_1, MODEL:AQ15VSD_1) + EAPPR:IEC + FREQ:60HZ + MOVOL:460V, (EAPPR:CSA-UL + FREQ:60HZ + MOVOL:460V, EAPPR:IEC + FREQ:50HZ + MOVOL:400V) + (MODEL:AQ15VSD_1, MODEL:AQ18VSD_1) (19/02/2013 - 09/02/2014)
5050	1624 9034 00	1	FAN	(05/07/2011 - 28/09/2011) COOL:AIR + EAPPR:IEC + FREQ:60HZ + MODEL:AQ18VSD_1 + MOVOL:460V (29/09/2011 - 18/02/2013) (COOL:AIR + MODEL:AQ18VSD_1, MODEL:AQ15VSD_1) + EAPPR:IEC + FREQ:60HZ + MOVOL:460V, (EAPPR:CSA-UL + FREQ:60HZ + MOVOL:460V, EAPPR:IEC + FREQ:50HZ + MOVOL:400V) + (MODEL:AQ15VSD_1, MODEL:AQ18VSD_1) (19/02/2013 - 16/11/2014)
	☞ Substituted by:	1627 1816 00	FAN D250 2 POLE (quantity: 1)	
		1627 1817 00	WIRING FOR CAPACITOR (quantity: 1)	
5050	1627 1816 00	1	FAN	(17/11/2014 - ...)
5055	1627 1817 00	1	WIRING	(17/11/2014 - 08/06/2017)
5060	0300 0274 64	4	WASHER	(05/07/2011 - 28/09/2011) COOL:AIR + EAPPR:IEC + FREQ:60HZ + MODEL:AQ18VSD_1 + MOVOL:460V (29/09/2011 - 18/02/2013) (COOL:AIR + MODEL:AQ18VSD_1, MODEL:AQ15VSD_1) + EAPPR:IEC + FREQ:60HZ + MOVOL:460V, (EAPPR:CSA-UL + FREQ:60HZ + MOVOL:460V, EAPPR:IEC + FREQ:50HZ + MOVOL:400V) + (MODEL:AQ15VSD_1, MODEL:AQ18VSD_1) (19/02/2013 - ...)
5070	0333 3220 00	4	WASHER	(05/07/2011 - 28/09/2011) COOL:AIR + EAPPR:IEC + FREQ:60HZ + MODEL:AQ18VSD_1 + MOVOL:460V (29/09/2011 - 18/02/2013) (COOL:AIR + MODEL:AQ18VSD_1, MODEL:AQ15VSD_1) + EAPPR:IEC + FREQ:60HZ + MOVOL:460V, (EAPPR:CSA-UL + FREQ:60HZ + MOVOL:460V, EAPPR:IEC + FREQ:50HZ + MOVOL:400V) + (MODEL:AQ15VSD_1, MODEL:AQ18VSD_1) (19/02/2013 - ...)
5080	0215 0003 91	4	SCREW	(05/07/2011 - 28/09/2011) COOL:AIR + EAPPR:IEC + FREQ:60HZ + MODEL:AQ18VSD_1 + MOVOL:460V (29/09/2011 - 18/02/2013) (COOL:AIR + MODEL:AQ18VSD_1, MODEL:AQ15VSD_1) + EAPPR:IEC + FREQ:60HZ + MOVOL:460V, (EAPPR:CSA-UL + FREQ:60HZ + MOVOL:460V, EAPPR:IEC + FREQ:50HZ + MOVOL:400V) + (MODEL:AQ15VSD_1, MODEL:AQ18VSD_1) (19/02/2013 - ...)

Legend:

COOL:AIR - Cooling:Air cooled
 FREQ:50HZ - Frequency:50 Hz
 MODEL:AQ15VSD_1 - Model:AQ 15 VSD
 MOVOL:460V - Supply voltage:460 V

EAPPR:CSA-UL - Electrical approval:CSA-UL
 FREQ:60HZ - Frequency:60 Hz
 MODEL:AQ18VSD_1 - Model:AQ 18 VSD

EAPPR:IEC - Electrical approval:IEC
 IDRY:Y - Integrated dryer:Yes
 MOVOL:400V - Supply voltage:400 V

7.2 - Dryer components (AQ 15 VSD, AQ 18 VSD - Air-cooled) - (400V/50Hz - IEC, 460V/60Hz)

(COOL:AIR + MODEL:AQ18VSD_1, MODEL:AQ15VSD_1) + (EAPPR:IEC + FREQ:50HZ + MOVOL:400V, FREQ:60HZ + MOVOL:460V) + IDRY:Y

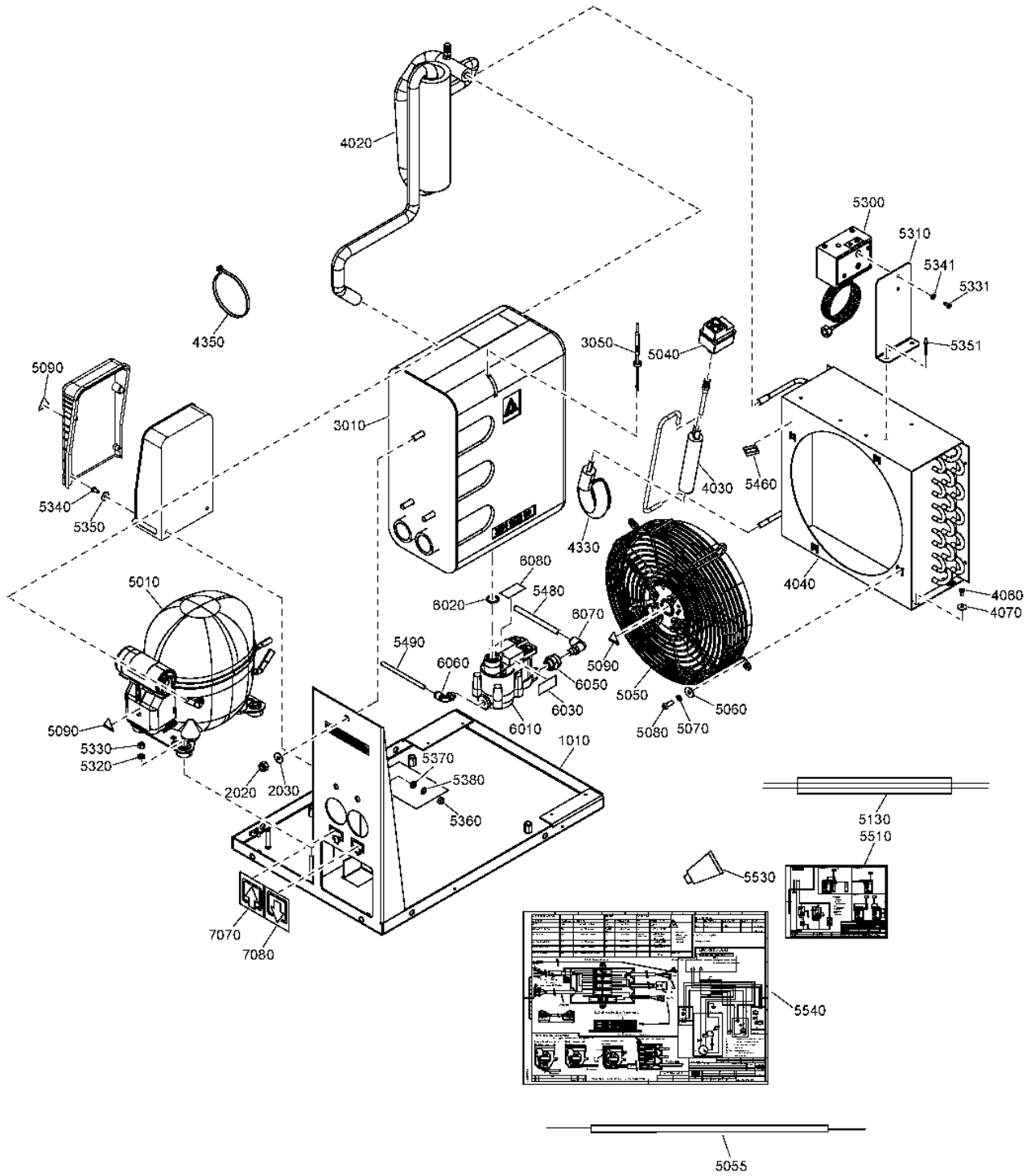

7.2 - Dryer components (AQ 15 VSD, AQ 18 VSD - Air-cooled) - (400V/50Hz - IEC, 460V/60Hz)



(COOL:AIR + MODEL:AQ18VSD_1, MODEL:AQ15VSD_1) + (EAPPR:IEC + FREQ:50HZ + MOVOL:400V, FREQ:60HZ + MOVOL:460V) + IDRY:Y

Ref	Part Number	Qty	Name	Validity
5090	1088 1001 01	4	WARNING MARK	(05/07/2011 - 28/09/2011) COOL:AIR + EAPPR:IEC + FREQ:60HZ + MODEL:AQ18VSD_1 + MOVOL:460V (29/09/2011 - 18/02/2013) (COOL:AIR + MODEL:AQ18VSD_1, MODEL:AQ15VSD_1) + EAPPR:IEC + FREQ:60HZ + MOVOL:460V, (EAPPR:CSA-UL + FREQ:60HZ + MOVOL:460V, EAPPR:IEC + FREQ:50HZ + MOVOL:400V) + (MODEL:AQ15VSD_1, MODEL:AQ18VSD_1) (19/02/2013 - ...)
5130	1627 1719 00	1	WIRING	(10/02/2014 - 25/08/2014) (26/08/2014 - 29/01/2017) FREQ:60HZ + MOVOL:460V
5130	1627 0305 00	1	WIRING	(26/08/2014 - 14/12/2014) EAPPR:IEC + FREQ:50HZ + MOVOL:400V
5130	1624 9051 00	1	WIRING	(05/07/2011 - 28/09/2011) COOL:AIR + EAPPR:IEC + FREQ:60HZ + MODEL:AQ18VSD_1 + MOVOL:460V (29/09/2011 - 18/02/2013) (COOL:AIR + MODEL:AQ18VSD_1, MODEL:AQ15VSD_1) + EAPPR:IEC + FREQ:60HZ + MOVOL:460V, (EAPPR:CSA-UL + FREQ:60HZ + MOVOL:460V, EAPPR:IEC + FREQ:50HZ + MOVOL:400V) + (MODEL:AQ15VSD_1, MODEL:AQ18VSD_1) (19/02/2013 - 09/02/2014)
5300	1089 9139 35	1	PRESSURE SWITCH	(10/02/2014 - ...)
5310	1627 1714 00	1	FAN SWITCH SUPPORT	(10/02/2014 - ...)
5320	0301 2321 00	4	PLAIN WASHER	(05/07/2011 - 28/09/2011) COOL:AIR + EAPPR:IEC + FREQ:60HZ + MODEL:AQ18VSD_1 + MOVOL:460V (29/09/2011 - 18/02/2013) (COOL:AIR + MODEL:AQ18VSD_1, MODEL:AQ15VSD_1) + EAPPR:IEC + FREQ:60HZ + MOVOL:460V, (EAPPR:CSA-UL + FREQ:60HZ + MOVOL:460V, EAPPR:IEC + FREQ:50HZ + MOVOL:400V) + (MODEL:AQ15VSD_1, MODEL:AQ18VSD_1) (19/02/2013 - ...)
5330	0266 2108 00	4	NUT	(05/07/2011 - 28/09/2011) COOL:AIR + EAPPR:IEC + FREQ:60HZ + MODEL:AQ18VSD_1 + MOVOL:460V (29/09/2011 - 18/02/2013) (COOL:AIR + MODEL:AQ18VSD_1, MODEL:AQ15VSD_1) + EAPPR:IEC + FREQ:60HZ + MOVOL:460V, (EAPPR:CSA-UL + FREQ:60HZ + MOVOL:460V, EAPPR:IEC + FREQ:50HZ + MOVOL:400V) + (MODEL:AQ15VSD_1, MODEL:AQ18VSD_1) (19/02/2013 - ...)
5331	0160 6039 00	2	SCREW	(10/02/2014 - ...)
5340	0226 3256 00	2	SCREW	(05/07/2011 - 28/09/2011) COOL:AIR + EAPPR:IEC + FREQ:60HZ + MODEL:AQ18VSD_1 + MOVOL:460V (29/09/2011 - 18/02/2013) (COOL:AIR + MODEL:AQ18VSD_1, MODEL:AQ15VSD_1) + EAPPR:IEC + FREQ:60HZ + MOVOL:460V, (EAPPR:CSA-UL + FREQ:60HZ + MOVOL:460V, EAPPR:IEC + FREQ:50HZ + MOVOL:400V) + (MODEL:AQ15VSD_1, MODEL:AQ18VSD_1) (19/02/2013 - ...)
5341	0301 2315 00	2	PLAIN WASHER	(10/02/2014 - ...)
5350	0300 0274 70	2	WASHER	(05/07/2011 - 28/09/2011) COOL:AIR + EAPPR:IEC + FREQ:60HZ + MODEL:AQ18VSD_1 + MOVOL:460V (29/09/2011 - 18/02/2013) (COOL:AIR + MODEL:AQ18VSD_1, MODEL:AQ15VSD_1) + EAPPR:IEC + FREQ:60HZ + MOVOL:460V, (EAPPR:CSA-UL + FREQ:60HZ + MOVOL:460V, EAPPR:IEC + FREQ:50HZ + MOVOL:400V) + (MODEL:AQ15VSD_1, MODEL:AQ18VSD_1) (19/02/2013 - ...)
5351	0129 3270 40	2	BLIND RIVET	(10/02/2014 - 06/06/2016)
5351	0129 3270 81	2	BLIND RIVET	(07/06/2016 - ...)
5360	0266 2108 00	1	NUT	(05/07/2011 - 28/09/2011) COOL:AIR + EAPPR:IEC + FREQ:60HZ + MODEL:AQ18VSD_1 + MOVOL:460V (29/09/2011 - 18/02/2013) (COOL:AIR + MODEL:AQ18VSD_1, MODEL:AQ15VSD_1) + EAPPR:IEC + FREQ:60HZ + MOVOL:460V, (EAPPR:CSA-UL + FREQ:60HZ + MOVOL:460V, EAPPR:IEC + FREQ:50HZ + MOVOL:400V) + (MODEL:AQ15VSD_1, MODEL:AQ18VSD_1) (19/02/2013 - ...)

Legend:

COOL:AIR - Cooling:Air cooled
 FREQ:50HZ - Frequency:50 Hz
 MODEL:AQ15VSD_1 - Model:AQ 15 VSD
 MOVOL:460V - Supply voltage:460 V

EAPPR:CSA-UL - Electrical approval:CSA-UL
 FREQ:60HZ - Frequency:60 Hz
 MODEL:AQ18VSD_1 - Model:AQ 18 VSD

EAPPR:IEC - Electrical approval:IEC
 IDRY:Y - Integrated dryer:Yes
 MOVOL:400V - Supply voltage:400 V

7.2 - Dryer components (AQ 15 VSD, AQ 18 VSD - Air-cooled) - (400V/50Hz - IEC, 460V/60Hz)

(COOL:AIR + MODEL:AQ18VSD_1, MODEL:AQ15VSD_1) + (EAPPR:IEC + FREQ:50HZ + MOVOL:400V, FREQ:60HZ + MOVOL:460V) + IDRY:Y

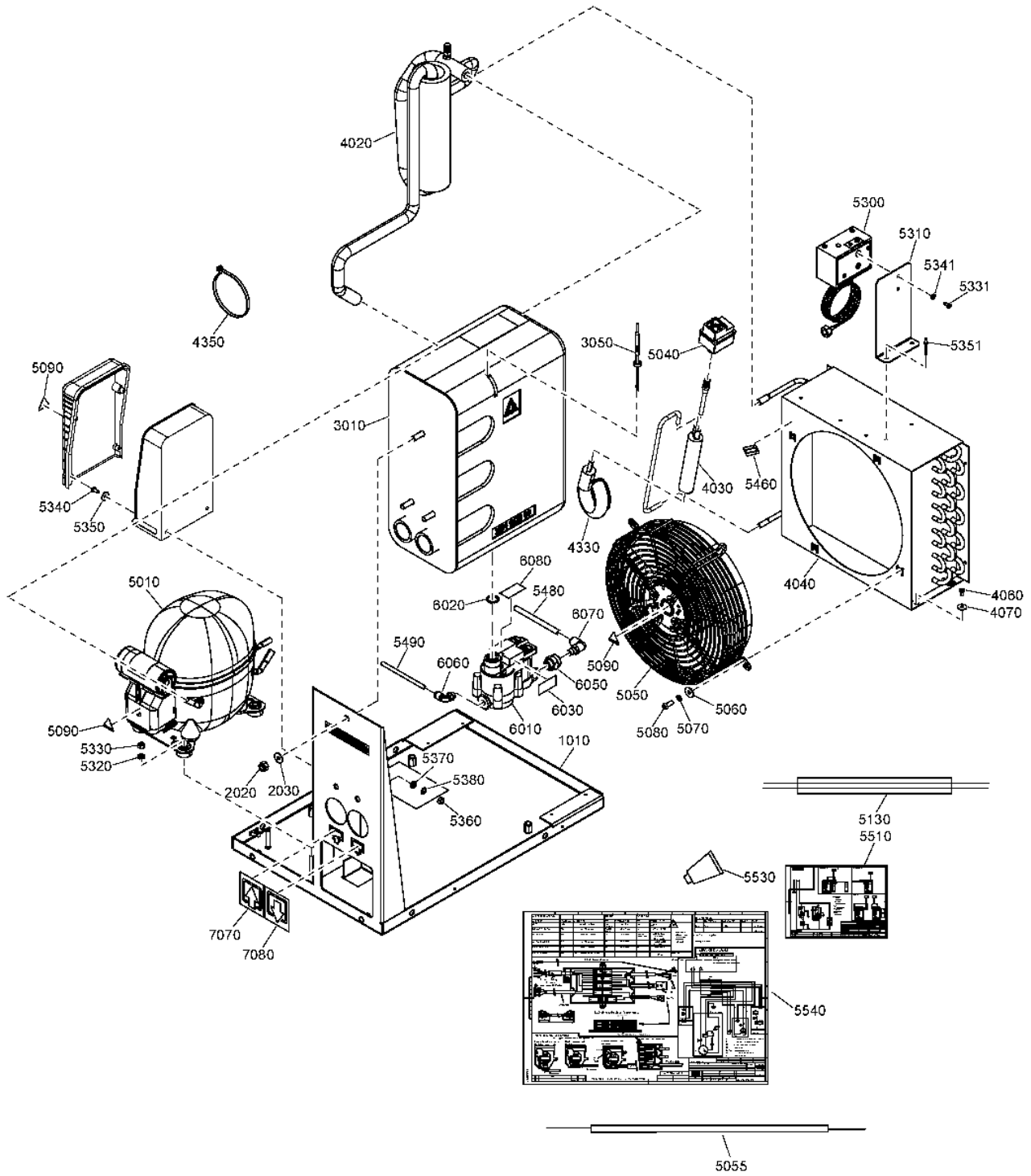

7.2 - Dryer components (AQ 15 VSD, AQ 18 VSD - Air-cooled) - (400V/50Hz - IEC, 460V/60Hz)



(COOL:AIR + MODEL:AQ18VSD_1, MODEL:AQ15VSD_1) + (EAPPR:IEC + FREQ:50HZ + MOVOL:400V, FREQ:60HZ + MOVOL:460V) + IDRY:Y

Ref	Part Number	Qty	Name	Validity
5370	0301 2321 00	1	PLAIN WASHER	(05/07/2011 - 28/09/2011) COOL:AIR + EAPPR:IEC + FREQ:60HZ + MODEL:AQ18VSD_1 + MOVOL:460V (29/09/2011 - 18/02/2013) (COOL:AIR + MODEL:AQ18VSD_1, MODEL:AQ15VSD_1) + EAPPR:IEC + FREQ:60HZ + MOVOL:460V, (EAPPR:CSA-UL + FREQ:60HZ + MOVOL:460V, EAPPR:IEC + FREQ:50HZ + MOVOL:400V) + (MODEL:AQ15VSD_1, MODEL:AQ18VSD_1) (19/02/2013 - ...)
5380	0333 3220 00	2	WASHER	(05/07/2011 - 28/09/2011) COOL:AIR + EAPPR:IEC + FREQ:60HZ + MODEL:AQ18VSD_1 + MOVOL:460V (29/09/2011 - 18/02/2013) (COOL:AIR + MODEL:AQ18VSD_1, MODEL:AQ15VSD_1) + EAPPR:IEC + FREQ:60HZ + MOVOL:460V, (EAPPR:CSA-UL + FREQ:60HZ + MOVOL:460V, EAPPR:IEC + FREQ:50HZ + MOVOL:400V) + (MODEL:AQ15VSD_1, MODEL:AQ18VSD_1) (19/02/2013 - ...)
5460	1617 2385 00	1	ROTATION ARROW	(05/07/2011 - 28/09/2011) COOL:AIR + EAPPR:IEC + FREQ:60HZ + MODEL:AQ18VSD_1 + MOVOL:460V (29/09/2011 - 18/02/2013) (COOL:AIR + MODEL:AQ18VSD_1, MODEL:AQ15VSD_1) + EAPPR:IEC + FREQ:60HZ + MOVOL:460V, (EAPPR:CSA-UL + FREQ:60HZ + MOVOL:460V, EAPPR:IEC + FREQ:50HZ + MOVOL:400V) + (MODEL:AQ15VSD_1, MODEL:AQ18VSD_1) (19/02/2013 - ...)
5480	0070 7250 07	AR	HOSE	(05/07/2011 - 08/09/2011) COOL:AIR + EAPPR:IEC + FREQ:60HZ + MODEL:AQ18VSD_1 + MOVOL:460V
5480	0070 6002 05	AR	PLASTIC TUBE	(09/09/2011 - 28/09/2011) COOL:AIR + EAPPR:IEC + FREQ:60HZ + MODEL:AQ18VSD_1 + MOVOL:460V (29/09/2011 - 18/02/2013) (COOL:AIR + MODEL:AQ18VSD_1, MODEL:AQ15VSD_1) + EAPPR:IEC + FREQ:60HZ + MOVOL:460V, (EAPPR:CSA-UL + FREQ:60HZ + MOVOL:460V, EAPPR:IEC + FREQ:50HZ + MOVOL:400V) + (MODEL:AQ15VSD_1, MODEL:AQ18VSD_1) (19/02/2013 - ...)
5490	0070 7250 04	AR	HOSE	(05/07/2011 - 28/09/2011) COOL:AIR + EAPPR:IEC + FREQ:60HZ + MODEL:AQ18VSD_1 + MOVOL:460V (29/09/2011 - 18/02/2013) (COOL:AIR + MODEL:AQ18VSD_1, MODEL:AQ15VSD_1) + EAPPR:IEC + FREQ:60HZ + MOVOL:460V, (EAPPR:CSA-UL + FREQ:60HZ + MOVOL:460V, EAPPR:IEC + FREQ:50HZ + MOVOL:400V) + (MODEL:AQ15VSD_1, MODEL:AQ18VSD_1) (19/02/2013 - ...)
5510	9827 9775 00	1	SERVICE DIAGRAM	(05/07/2011 - 28/09/2011) COOL:AIR + EAPPR:IEC + FREQ:60HZ + MODEL:AQ18VSD_1 + MOVOL:460V (29/09/2011 - 18/02/2013) (COOL:AIR + MODEL:AQ18VSD_1, MODEL:AQ15VSD_1) + EAPPR:IEC + FREQ:60HZ + MOVOL:460V, (EAPPR:CSA-UL + FREQ:60HZ + MOVOL:460V, EAPPR:IEC + FREQ:50HZ + MOVOL:400V) + (MODEL:AQ15VSD_1, MODEL:AQ18VSD_1) (19/02/2013 - 09/02/2014)
5510	9829 5128 00	1	SERVICE DIAGRAM	(10/02/2014 - 25/08/2014)
5510	9829 5153 00	1	SERVICE DIAGRAM	(26/08/2014 - 29/01/2017) FREQ:60HZ + MOVOL:460V
5530	1617 0128 00	AR	HEAT CONDUCTING PASTE	(26/08/2014 - 14/12/2014) EAPPR:IEC + FREQ:50HZ + MOVOL:400V
5540	2205 0402 31	1	CONNECTION BOX	(05/07/2011 - 28/09/2011) COOL:AIR + EAPPR:IEC + FREQ:60HZ + MODEL:AQ18VSD_1 + MOVOL:460V (29/09/2011 - 18/02/2013) (COOL:AIR + MODEL:AQ18VSD_1, MODEL:AQ15VSD_1) + EAPPR:IEC + FREQ:60HZ + MOVOL:460V, (EAPPR:CSA-UL + FREQ:60HZ + MOVOL:460V, EAPPR:IEC + FREQ:50HZ + MOVOL:400V) + (MODEL:AQ15VSD_1, MODEL:AQ18VSD_1) (19/02/2013 - ...)
	• 2204 1510 00	1	CONNECTION BOX PA104 (HYLEC)	(30/01/2017 - ...)
	1624 9049 80	1	DRAIN	(05/07/2011 - 28/09/2011) COOL:AIR + EAPPR:IEC + FREQ:60HZ + MODEL:AQ18VSD_1 + MOVOL:460V (29/09/2011 - 18/02/2013) (COOL:AIR + MODEL:AQ18VSD_1, MODEL:AQ15VSD_1) + EAPPR:IEC + FREQ:60HZ + MOVOL:460V, (EAPPR:CSA-UL + FREQ:60HZ + MOVOL:460V, EAPPR:IEC + FREQ:50HZ + MOVOL:400V) + (MODEL:AQ15VSD_1, MODEL:AQ18VSD_1) (19/02/2013 - ...)
6010	•	1	AUTOMATIC DRAIN 230V	(19/02/2013 - ...)

Legend:

COOL:AIR - Cooling:Air cooled
FREQ:50HZ - Frequency:50 Hz
MODEL:AQ15VSD_1 - Model:AQ 15 VSD
MOVOL:460V - Supply voltage:460 V

EAPPR:CSA-UL - Electrical approval:CSA-UL
FREQ:60HZ - Frequency:60 Hz
MODEL:AQ18VSD_1 - Model:AQ 18 VSD

EAPPR:IEC - Electrical approval:IEC
IDRY:Y - Integrated dryer:Yes
MOVOL:400V - Supply voltage:400 V

7.2 - Dryer components (AQ 15 VSD, AQ 18 VSD - Air-cooled) - (400V/50Hz - IEC, 460V/60Hz)

(COOL:AIR + MODEL:AQ18VSD_1, MODEL:AQ15VSD_1) + (EAPPR:IEC + FREQ:50HZ + MOVOL:400V, FREQ:60HZ + MOVOL:460V) + IDRY:Y

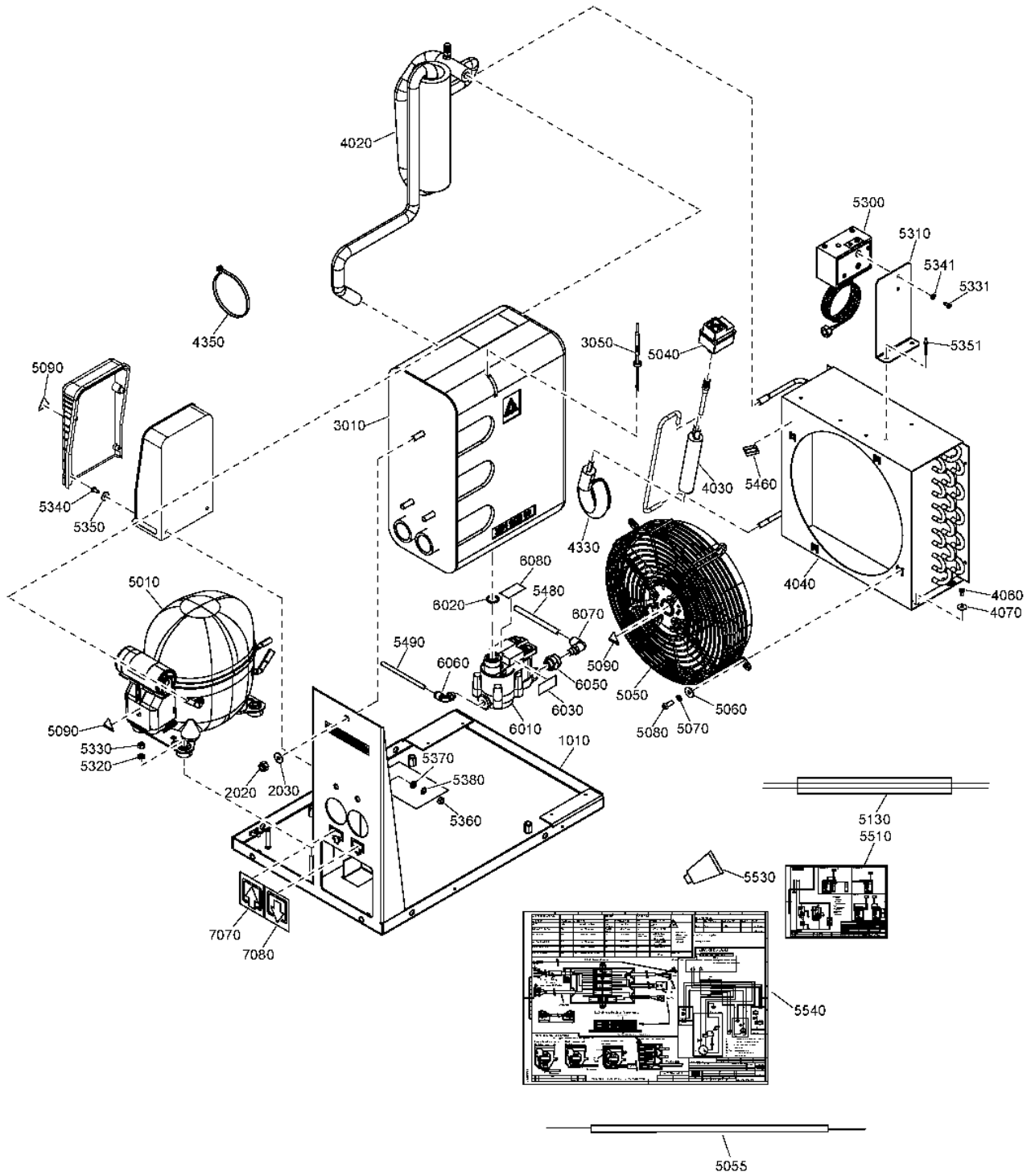

7.2 - Dryer components (AQ 15 VSD, AQ 18 VSD - Air-cooled) - (400V/50Hz - IEC, 460V/60Hz)



(COOL:AIR + MODEL:AQ18VSD_1, MODEL:AQ15VSD_1) + (EAPPR:IEC + FREQ:50HZ + MOVOL:400V, FREQ:60HZ + MOVOL:460V) + IDRY:Y

Ref	Part Number	Qty	Name	Validity
6020	• 0663 9096 00	1	O-RING	
6030	• 1624 9234 00	1	LABEL ED12 230V	
6050	• 0607 1151 07	1	REDUCING SOCKET	
	↳ Substituted by:	0607 1151 20	FITTING PIPE (quantity: 1)	
6060	• 0583 8120 73	1	FITTING PIPE	
6070	• 0583 8120 74	1	FITTING PIPE	
6080	• 1624 9358 00	1	LABEL	
7070	1624 2148 00	1	LABEL ARROW INLET	(05/07/2011 - 28/09/2011) COOL:AIR + EAPPR:IEC + FREQ:60HZ + MODEL:AQ18VSD_1 + MOVOL:460V (29/09/2011 - 18/02/2013) (COOL:AIR + MODEL:AQ18VSD_1, MODEL:AQ15VSD_1) + EAPPR:IEC + FREQ:60HZ + MOVOL:460V, (EAPPR:CSA-UL + FREQ:60HZ + MOVOL:460V, EAPPR:IEC + FREQ:50HZ + MOVOL:400V) + (MODEL:AQ15VSD_1, MODEL:AQ18VSD_1) (19/02/2013 - ...)
7080	1624 2149 00	1	LABEL ARROW OUTLET	(05/07/2011 - 28/09/2011) COOL:AIR + EAPPR:IEC + FREQ:60HZ + MODEL:AQ18VSD_1 + MOVOL:460V (29/09/2011 - 18/02/2013) (COOL:AIR + MODEL:AQ18VSD_1, MODEL:AQ15VSD_1) + EAPPR:IEC + FREQ:60HZ + MOVOL:460V, (EAPPR:CSA-UL + FREQ:60HZ + MOVOL:460V, EAPPR:IEC + FREQ:50HZ + MOVOL:400V) + (MODEL:AQ15VSD_1, MODEL:AQ18VSD_1) (19/02/2013 - ...)

Legend:

COOL:AIR - Cooling:Air cooled
 FREQ:50HZ - Frequency:50 Hz
 MODEL:AQ15VSD_1 - Model:AQ 15 VSD
 MOVOL:460V - Supply voltage:460 V

EAPPR:CSA-UL - Electrical approval:CSA-UL
 FREQ:60HZ - Frequency:60 Hz
 MODEL:AQ18VSD_1 - Model:AQ 18 VSD

EAPPR:IEC - Electrical approval:IEC
 IDRY:Y - Integrated dryer:Yes
 MOVOL:400V - Supply voltage:400 V

7.3 - Dryer components AQ 18 VSD - 400V/50Hz IEC, 460V/60Hz - Water-cooled
 (29/09/2011 - 18/02/2013)

(EAPPR:IEC + FREQ:50HZ + MOVOL:400V , FREQ:60HZ + MOVOL:460V) + COOL:WATER + IDRY:Y + MODEL:AQ18VSD_1

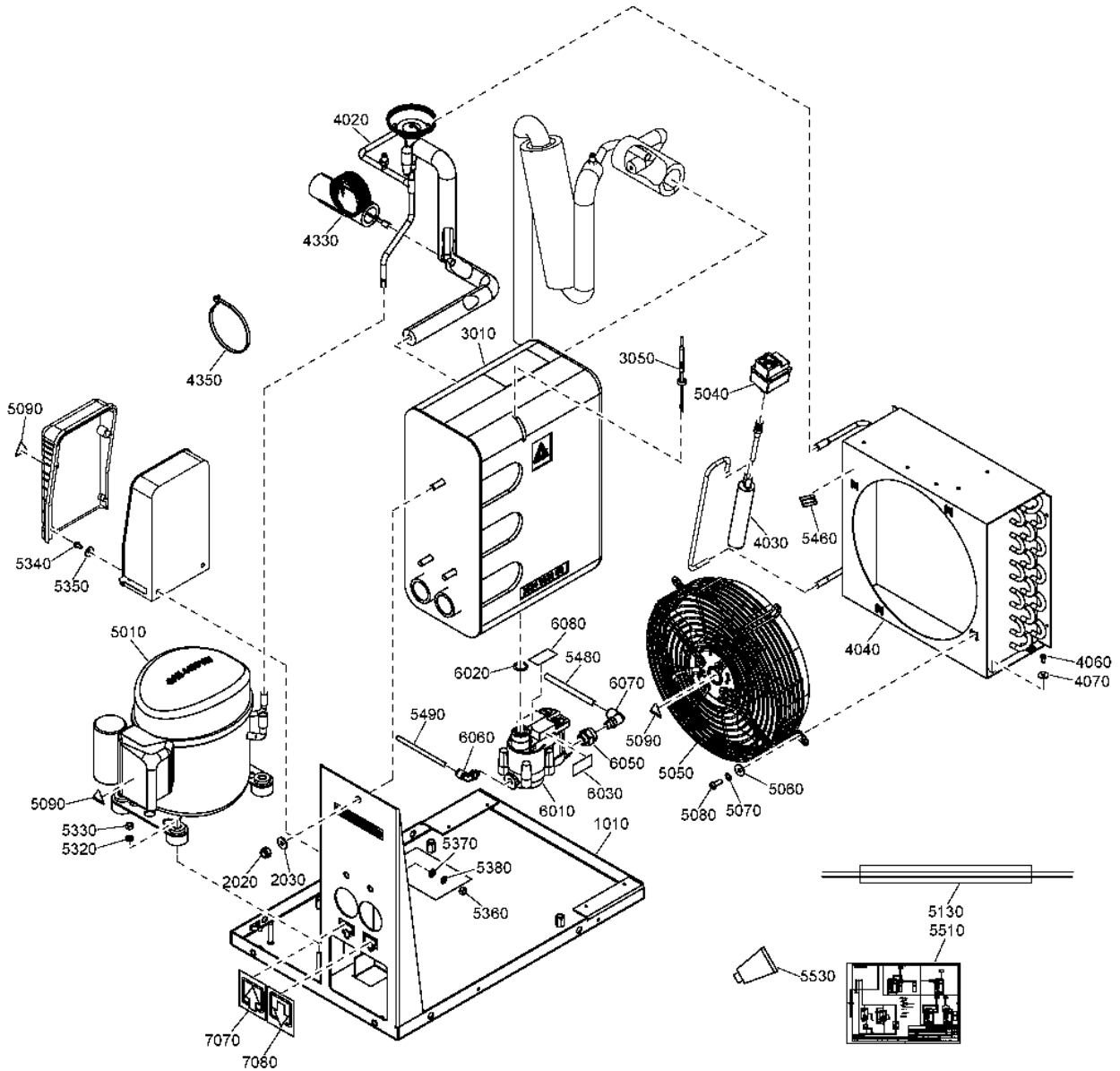

7.3 - Dryer components AQ 18 VSD - 400V/50Hz IEC, 460V/60Hz - Water-cooled (29/09/2011 - 18/02/2013)



(EAPPR:IEC + FREQ:50HZ + MOVOL:400V , FREQ:60HZ + MOVOL:460V) + COOL:WATER + IDRY:Y + MODEL:AQ18VSD_1

Ref	Part Number	Qty	Name	Validity
	8092 2883 83	1	AIR DRYER - ID46	FREQ:50HZ + MOVOL:400V
	8092 2884 09	1	AIR DRYER - ID46	FREQ:60HZ + MOVOL:460V
1010	1624 2977 80	1	FRAME	
	• 1079 9903 48	1	WARNING LABEL	
	• 1079 9930 30	1	LABEL	
2020	0291 1128 18	3	LOCKNUT	
2030	0301 2335 00	3	PLAIN WASHER	
	1624 9111 80	1	HEAT EXCHANGER	
3010	•	1	HEAT EXCHANGER	
3050	• 1624 9804 00	1	TEMPERATURE SENSOR	
4020	1603-6275-00	1	PIPE ASSEMBLY	
	☞ Substituted by:	1603 6359 36 - PIPE SET ID30-40 (quantity: 1)		
	• 1619 5563 06	1	SCHRÄDER VALVE	
4030	1617 2996 01	1	FILTER DRYER	
4040	2202 7351 02	1	CONDENSOR	
4060	0226 3256 00	3	SCREW	
4070	0300 0274 70	3	WASHER	
4330	1624-9078-00	1	CAPILLARY PIPE	
	☞ Substituted by:	1624 9078 80 - PIPE CAPILLARY ASSY (quantity: 1)		
4330	1624 9078 80	1	CAPILLARY PIPE	
4350	0348 0101 13	10	CABLE TIE	
5010	1617 3460 11	1	COMPRESSOR	
	• 1617 1248 00	1	ELECTRICAL BOX	
5040	1624 9235 00	1	PRESSURE SWITCH	
5050	1624-9034-00	1	FAN	
	☞ Substituted by:	1627 1816 00 - FAN D250 2 POLE (quantity: 1) 1627 1817 00 - WIRING FOR CAPACITOR (quantity: 1)		
5060	0300 0274 64	4	WASHER	
5070	0333 3220 00	4	WASHER	
5080	0215 0003 91	4	SCREW	
5090	1088 1001 01	4	WARNING MARK	
5130	1624 9051 00	1	WIRING	
5320	0301 2321 00	4	PLAIN WASHER	
5330	0266 2108 00	4	NUT	
5340	0226 3256 00	2	SCREW	
5350	0300 0274 70	2	WASHER	
5360	0266 2108 00	1	NUT	
5370	0301 2321 00	1	PLAIN WASHER	
5380	0333 3220 00	2	WASHER	
5460	1617 2385 00	1	ROTATION ARROW	
5480	0070 6002 05	AE	PLASTIC TUBE	
5490	0070 7250 04	AR	HOSE	
5510	9827 9775 00	1	SERVICE DIAGRAM	
5530	1617 0128 00	AR	HEAT CONDUCTING PASTE	
	1624 9049 80	1	AUTOMATIC DRAIN	
6010	•	1	AUTOMATIC DRAIN	
6020	• 0663 9096 00	1	O-RING	
6030	• 1624 9234 00	1	LABEL	
6050	• 0607-1151-07	1	REDUCING SOCKET	
	☞ Substituted by:	0607 1151 20 - FITTING PIPE (quantity: 1)		
6060	• 0583 8120 73	1	PIPE FITTING	

Legend:

COOL:WATER - Cooling:Water cooled
FREQ:60HZ - Frequency:60 Hz
MOVOL:400V - Supply voltage:400 V

EAPPR:IEC - Electrical approval:IEC
IDRY:Y - Integrated dryer:Yes
MOVOL:460V - Supply voltage:460 V

FREQ:50HZ - Frequency:50 Hz
MODEL:AQ18VSD_1 - Model:AQ 18 VSD

7.3 - Dryer components AQ 18 VSD - 400V/50Hz IEC, 460V/60Hz - Water-cooled
 (29/09/2011 - 18/02/2013)

(EAPPR:IEC + FREQ:50HZ + MOVOL:400V , FREQ:60HZ + MOVOL:460V) + COOL:WATER + IDRY:Y + MODEL:AQ18VSD_1

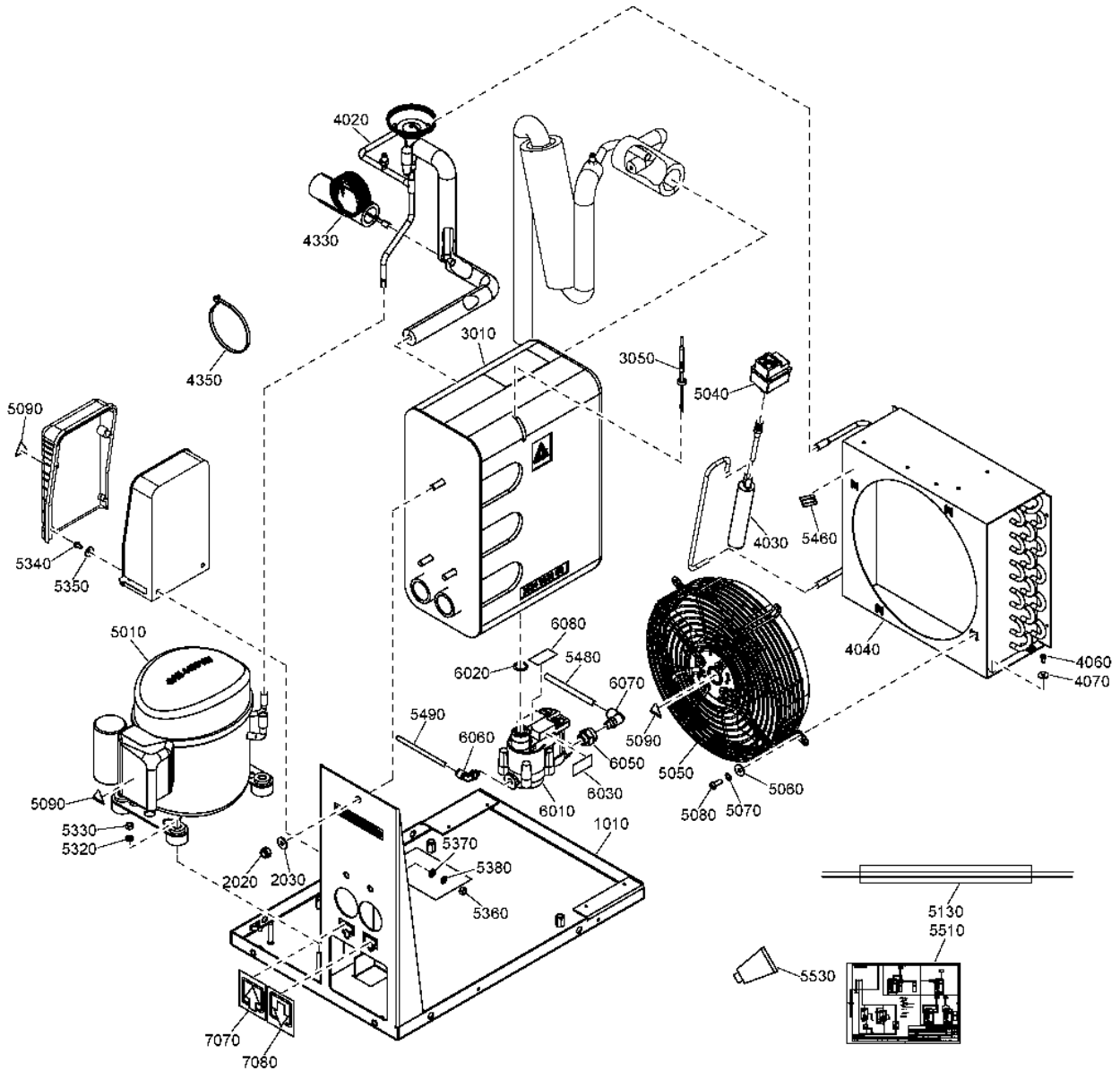

7.3 - Dryer components AQ 18 VSD - 400V/50Hz IEC, 460V/60Hz - Water-cooled
(29/09/2011 - 18/02/2013)



(EAPPR:IEC + FREQ:50HZ + MOVOL:400V , FREQ:60HZ + MOVOL:460V) + COOL:WATER + IDRY:Y + MODEL:AQ18VSD_1

Ref	Part Number	Qty	Name	Validity
6070	• 0583 8120 74	1	PIPE FITTING	
6080	• 1624 9358 00	1	LABEL	
7070	1624 2148 00	1	LABEL ARROW INLET	
7080	1624 2149 00	1	LABEL ARROW OUTLET	

Legend:

COOL:WATER - Cooling:Water cooled
FREQ:60HZ - Frequency:60 Hz
MOVOL:400V - Supply voltage:400 V

EAPPR:IEC - Electrical approval:IEC
IDRY:Y - Integrated dryer:Yes
MOVOL:460V - Supply voltage:460 V

FREQ:50HZ - Frequency:50 Hz
MODEL:AQ18VSD_1 - Model:AQ 18 VSD

7.4 - Dryer components AQ 18 VSD - 400V/50Hz IEC, 460V/60Hz - Water-cooled

(19/02/2013 - ...)

(EAPPR:IEC + FREQ:50HZ + MOVOL:400V , FREQ:60HZ + MOVOL:460V) + COOL:WATER + IDRY:Y + MODEL:AQ18VSD_1

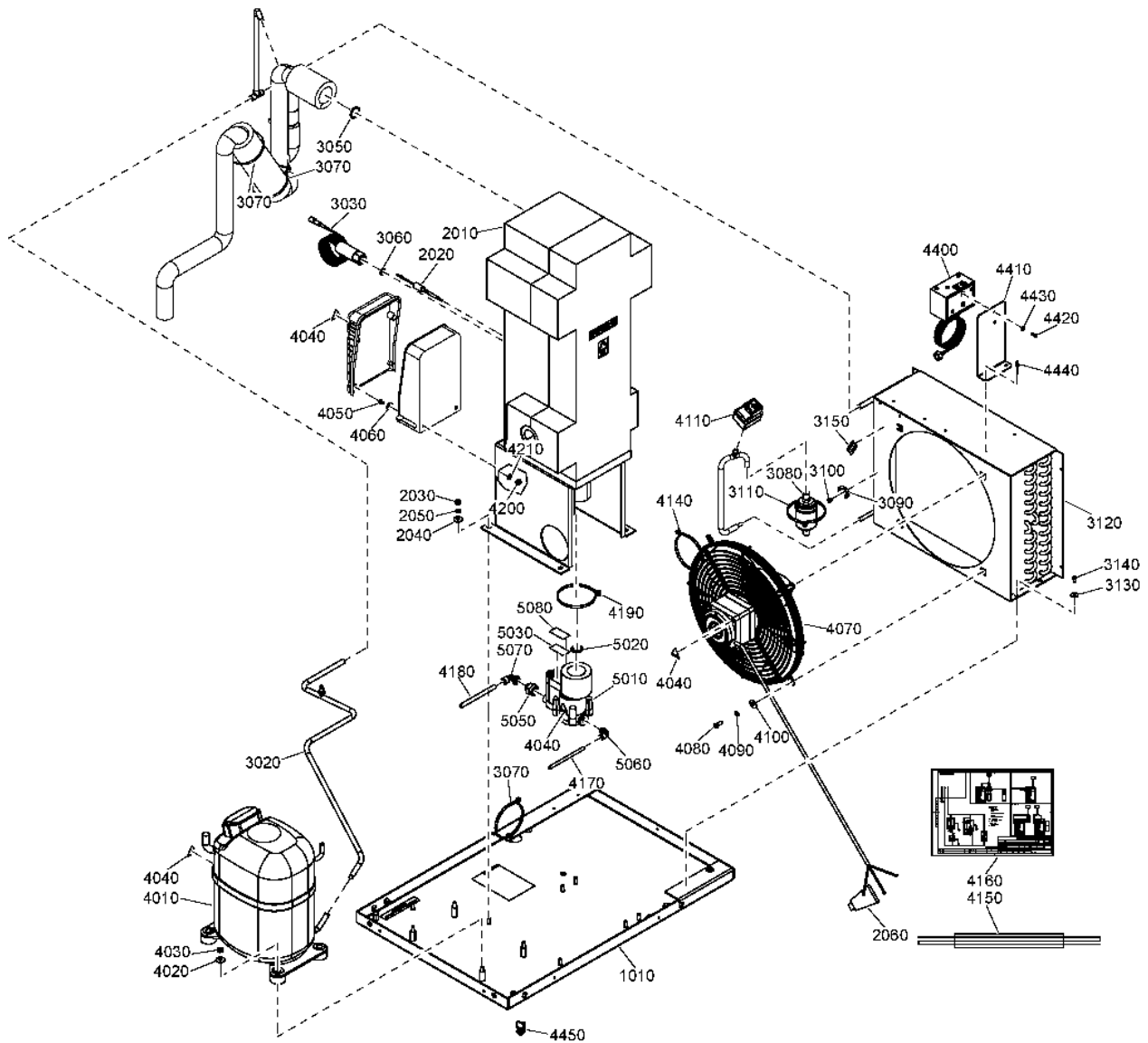

7.4 - Dryer components AQ 18 VSD - 400V/50Hz IEC, 460V/60Hz - Water-cooled (19/02/2013 - ...)

(EAPPR:IEC + FREQ:50HZ + MOVOL:400V , FREQ:60HZ + MOVOL:460V) + COOL:WATER + IDRY:Y + MODEL:AQ18VSD_1

Ref	Part Number	Qty	Name	Validity
	8092 2884 25	1	AIR DRYER - ID60	FREQ:50HZ + MOVOL:400V
	8092 2884 33	1	AIR DRYER - ID60	FREQ:60HZ + MOVOL:460V
1010	1624 2886 80	1	FRAME	(19/02/2013 - ...)
	• 1079 9903 48	1	WARNING LABEL	(19/02/2013 - 11/07/2016)
	• 1622 0000 20	1	DECAL SYMBOLS	(12/07/2016 - ...)
	• 1079 9930 30	1	LABEL	
2010	1624 2907 80	1	HEAT EXCHANGER	(19/02/2013 - ...)
2020	1624 9803 00	1	TEMPERATURE SENSOR	(19/02/2013 - ...)
2030	0266 2108 00	4	NUT	(19/02/2013 - ...)
2040	0300 0274 64	4	WASHER	(19/02/2013 - ...)
2050	0333 3220 00	4	WASHER	(19/02/2013 - ...)
2060	1617 0128 00	AR	HEAT CONDUCTING PASTE	(19/02/2013 - ...)
3020	1603 6273 45	1	PIPE ASSEMBLY	(19/02/2013 - 14/12/2016)
3020	2204 1630 80	1	PIPE ASSEMBLY	(15/12/2016 - ...)
3030	1624 2934 00	1	CAPILLARY	(19/02/2013 - 14/12/2016)
3030	1624 2938 00	1	CAPILLARY	(15/12/2016 - ...) EAPPR:IEC + FREQ:50HZ + MOVOL:400V (15/12/2016 - ...) FREQ:60HZ + MOVOL:460V
3050	1617 0315 00	1	RING	(19/02/2013 - ...)
	☞ Substituted by:	1617 0165 00	RING (quantity: 1)	
3060	1617 0092 03	1	RING	(19/02/2013 - ...)
3070	0348 0101 13	6	CABLE TIE	(19/02/2013 - ...)
3080	1624 2465 00	1	FILTER DRYER	(19/02/2013 - ...)
3090	0348 0110 03	1	ANCHOR PLATE	(19/02/2013 - ...)
3100	0129 3270 40	1	BLIND RIVET	(19/02/2013 - ...)
3110	0348 0101 13	1	CABLE TIE	(19/02/2013 - ...)
3120	2202 7352 01	1	CONDENSOR	(19/02/2013 - ...)
	☞ Substituted by:	2204 2163 01	CONDENSOR AE7-8+H3-5+C8-10 (quantity: 1)	
3130	0300 0274 70	3	WASHER	(19/02/2013 - ...)
3140	0226 3256 00	3	SCREW	(19/02/2013 - ...)
3150	1617 2385 00	1	ROTATION ARROW	(19/02/2013 - ...)
4010	1617 1494 28	1	COMPRESSOR	(19/02/2013 - 14/12/2016) FREQ:60HZ + MOVOL:460V
	☞ Substituted by:	2203 0915 10	COMP.CAJ4476YH230/60CSIR134AJ2 (quantity: 1)	
4010	1617 1494 30	1	COMPRESSOR	(19/02/2013 - 14/12/2016) EAPPR:IEC + FREQ:50HZ + MOVOL:400V
	☞ Substituted by:	2203 0915 11	COMP.CAJ4476YW230/50CSIR134AJ2 (quantity: 1)	
4010	2203 0915 10	1	COMPRESSOR	(15/12/2016 - ...) FREQ:60HZ + MOVOL:460V
	• 1617 1551 13	1	START RELAY	
	• 1617 1550 86	1	PROTECTION	
	• 1617 1549 02	1	START CAPACITOR	
4010	2203 0915 11	1	COMPRESSOR	(15/12/2016 - ...) EAPPR:IEC + FREQ:50HZ + MOVOL:400V
	• 1617 1551 71	1	RELAY	
	• 1617 1550 85	1	PROTECTION	
	• 1617 1549 02	1	START CAPACITOR	
4020	0300 0274 64	4	WASHER	(19/02/2013 - ...)
4030	0266 2108 00	4	NUT	(19/02/2013 - ...)
4040	1088 1001 01	4	WARNING MARK	(19/02/2013 - ...)
4050	0226 3256 00	2	SCREW	(19/02/2013 - ...)
4060	0300 0274 70	2	WASHER	(19/02/2013 - ...)
4070	1624 9349 00	1	FAN	(19/02/2013 - ...) EAPPR:IEC + FREQ:50HZ + MOVOL:400V
4070	2202 7373 05	1	FAN	(19/02/2013 - ...) FREQ:60HZ + MOVOL:460V
4080	0215 0003 91	4	SCREW	(19/02/2013 - ...)
4090	0333 3220 00	4	WASHER	(19/02/2013 - ...)

Legend:

COOL:WATER - Cooling:Water cooled
FREQ:60HZ - Frequency:60 Hz
MOVOL:400V - Supply voltage:400 V

EAPPR:IEC - Electrical approval:IEC
IDRY:Y - Integrated dryer:Yes
MOVOL:460V - Supply voltage:460 V

FREQ:50HZ - Frequency:50 Hz
MODEL:AQ18VSD_1 - Model:AQ 18 VSD

7.4 - Dryer components AQ 18 VSD - 400V/50Hz IEC, 460V/60Hz - Water-cooled (19/02/2013 - ...)

(EAPPR:IEC + FREQ:50HZ + MOVOL:400V , FREQ:60HZ + MOVOL:460V) + COOL:WATER + IDRY:Y + MODEL:AQ18VSD_1

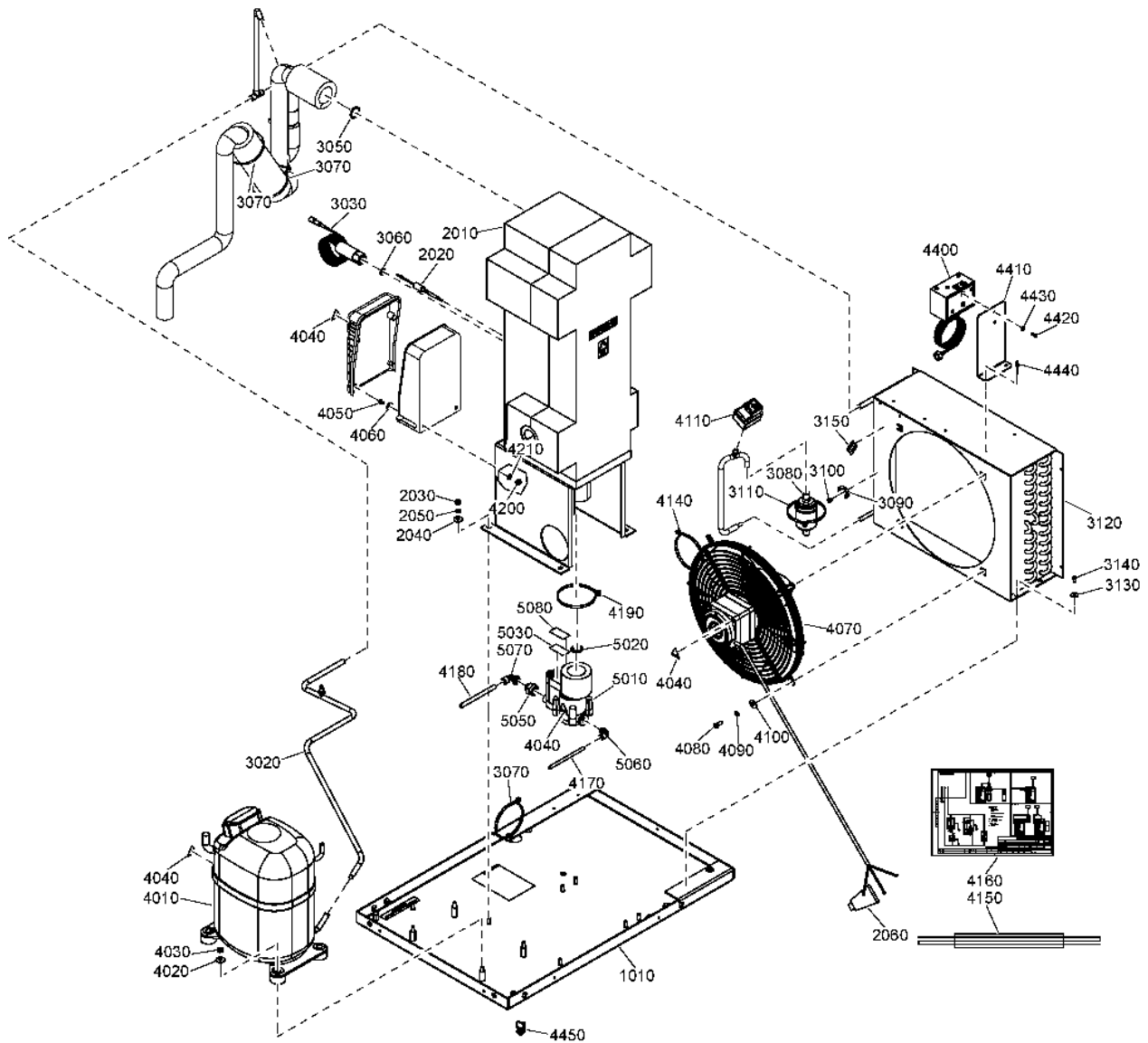

7.4 - Dryer components AQ 18 VSD - 400V/50Hz IEC, 460V/60Hz - Water-cooled (19/02/2013 - ...)

(EAPPR:IEC + FREQ:50HZ + MOVOL:400V , FREQ:60HZ + MOVOL:460V) + COOL:WATER + IDRY:Y + MODEL:AQ18VSD_1

Ref	Part Number	Qty	Name	Validity
4100	0300 0274 64	4	WASHER	(19/02/2013 - ...)
4110	1624 9235 00	1	PRESSURE SWITCH	(19/02/2013 - 06/04/2014)
4140	0348 0101 13	1	CABLE TIE	(19/02/2013 - ...)
4150	1627 1750 00	1	WIRING	(07/04/2014 - ...)
4150	1624 9014 00	1	WIRING	(19/02/2013 - 06/04/2014)
4160	9827 9689 00	1	SERVICE DIAGRAM	(19/02/2013 - ...)
4170	0070 6002 04	AR	PLASTIC TUBE	(19/02/2013 - ...)
4180	0070 6002 05	AR	PLASTIC TUBE	(19/02/2013 - ...)
4190	0348 0101 13	1	CABLE TIE	(19/02/2013 - ...)
4200	0266 2108 00	1	NUT	(19/02/2013 - ...)
4210	0333 3220 00	2	WASHER	(19/02/2013 - ...)
4400	1089 9139 35	1	PRESSURE SWITCH	(07/04/2014 - ...)
4410	1627 1714 00	1	FAN SWITCH SUPPORT	(07/04/2014 - ...)
4420	0160 6039 00	2	SCREW	(07/04/2014 - ...)
4430	0301 2315 00	2	PLAIN WASHER	(07/04/2014 - ...)
4440	0129 3270 40	2	BLIND RIVET	(07/04/2014 - 06/06/2016)
4440	0129 3270 81	2	BLIND RIVET	(07/06/2016 - ...)
4450	0348 0102 11	1	CABLE TIE	(07/04/2014 - ...)
	1624 9049 80	1	AUTOMATIC DRAIN	(19/02/2013 - ...)
5010	•	1	AUTOMATIC DRAIN	
5020	• 0663 9096 00	1	O-RING	
5030	• 1624 9234 00	1	LABEL	
5050	• 0607 1151 07	1	REDUCING SOCKET	
	↻ Substituted by:	0607 1151 20	FITTING PIPE (quantity: 1)	
5060	• 0583 8120 73	1	PIPE FITTING	
5070	• 0583 8120 74	1	PIPE FITTING	
5080	• 1624 9358 00	1	LABEL	

Legend:

COOL:WATER - Cooling:Water cooled
FREQ:60HZ - Frequency:60 Hz
MOVOL:400V - Supply voltage:400 V

EAPPR:IEC - Electrical approval:IEC
IDRY:Y - Integrated dryer:Yes
MOVOL:460V - Supply voltage:460 V

FREQ:50HZ - Frequency:50 Hz
MODEL:AQ18VSD_1 - Model:AQ 18 VSD

7.5 - Dryer components AQ 22 VSD - 400V/50Hz IEC

EAPPR:IEC + FREQ:50HZ + IDRY:Y + MODEL:AQ22VSD_1 + MOVOL:400V

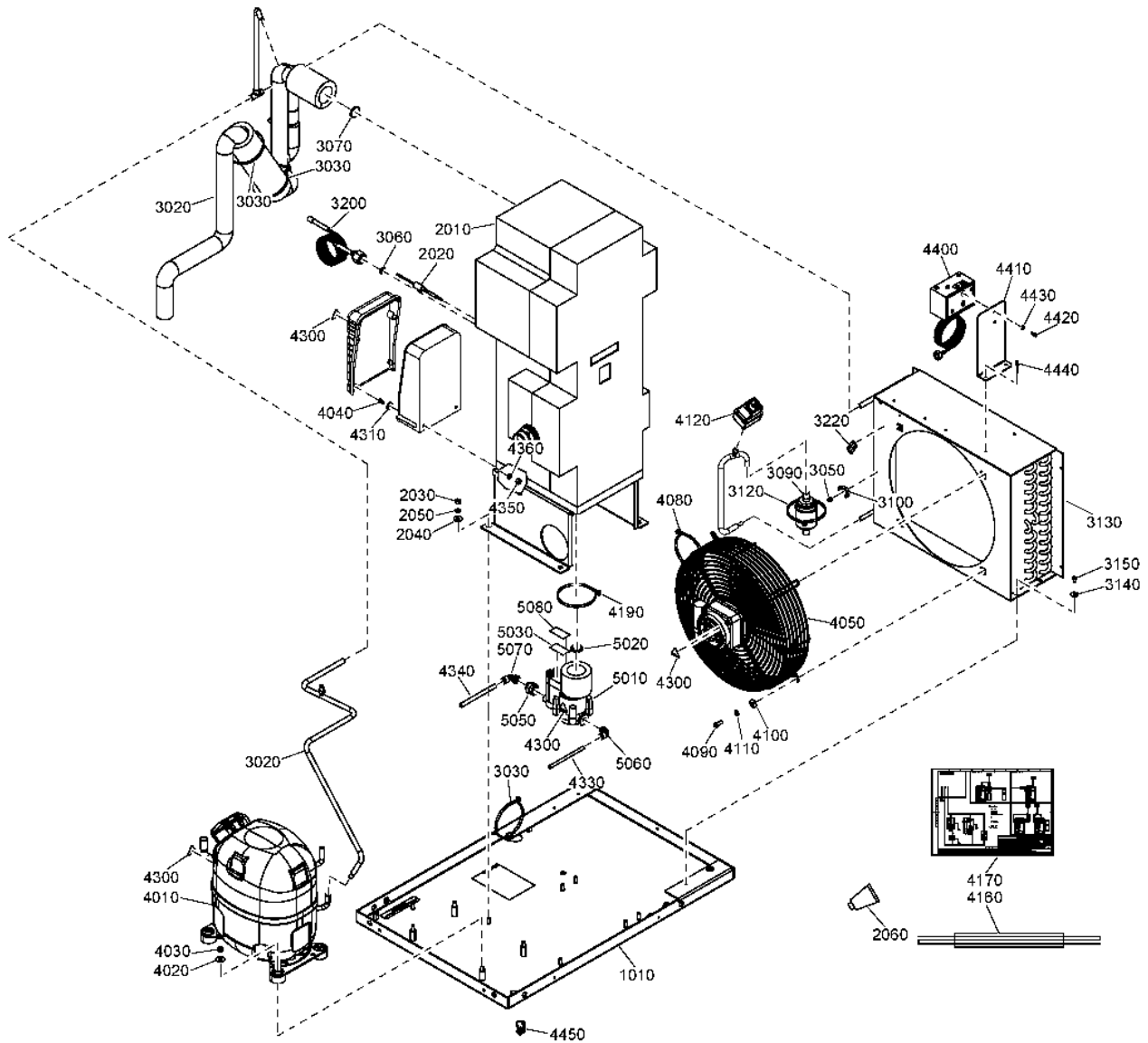

7.5 - Dryer components AQ 22 VSD - 400V/50Hz IEC

EAPPR:IEC + FREQ:50HZ + IDRY:Y + MODEL:AQ22VSD_1 + MOVOL:400V



Ref	Part Number	Qty	Name	Validity
	8092 2884 41	1	AIR DRYER - ID71	
1010	1624 2886 80	1	FRAME	(29/09/2011 - ...)
	• 1079 9903 48	1	WARNING LABEL	(29/09/2011 - 11/07/2016)
	• 1622 0000 20	1	DECAL SYMBOLS	(12/07/2016 - ...)
	• 1079 9930 30	1	LABEL	(29/09/2011 - 14/12/2016)
2010	1624 2908 80	1	HEAT EXCHANGER	(29/09/2011 - ...)
2020	1624 9803 00	1	TEMPERATURE SENSOR	(29/09/2011 - ...)
2030	0266 2108 00	4	HEXAGON NUT	(29/09/2011 - ...)
2040	0300 0274 64	4	WASHER	(29/09/2011 - ...)
2050	0333 3220 00	4	WASHER	(29/09/2011 - ...)
2060	1617 0128 00	AR	HEAT CONDUCTING PASTE	(29/09/2011 - 18/02/2013) (FREQ:50HZ + MOVOL:400V , FREQ:60HZ + MOVOL:460V) (19/02/2013 - ...)
3020	1603 6273 48	1	PIPE SET	(29/09/2011 - 14/12/2016)
	• 1624 9331 00	1	PIPE ASSY	
	• 1624 2913 00	1	PIPE ASSY	
	•• 1619-5563-07	1	SCHRADER VALVE	
	☞ Substituted by:	1617 4685 00	VALVE CHECK (quantity: 1)	
	• 1624 2946 00	1	PIPE ASSY	
	•• 1619-5563-07	1	SCHRADER VALVE	
	☞ Substituted by:	1617 4685 00	VALVE CHECK (quantity: 1)	
3020	2204 1631 80	1	PIPE ASSY	(15/12/2016 - ...)
3030	0348 0101 13	6	CABLE TIE	(29/09/2011 - ...)
3050	0129 3270 40	1	BLIND RIVET	(29/09/2011 - ...)
3060	1617 0092 03	1	RING	(29/09/2011 - ...)
3070	1617-0315-00	1	RING	(29/09/2011 - ...)
	☞ Substituted by:	1617 0165 00	RING (quantity: 1)	
3090	1624 2465 00	1	FILTER DRYER	(29/09/2011 - ...)
3100	0348 0110 03	1	ANCHOR PLATE	(29/09/2011 - ...)
3120	0348 0101 13	1	CABLE TIE	(29/09/2011 - ...)
3130	2202-7352-01	1	CONDENSOR	(29/09/2011 - ...)
	☞ Substituted by:	2204 2163 01	CONDENSOR AE7-8+H3-5+C8-10 (quantity: 1)	
3140	0300 0274 70	3	WASHER	(29/09/2011 - ...)
3150	0226 3256 00	3	SCREW	(29/09/2011 - ...)
3200	1624 2941 00	1	CAPILLARY	(15/12/2016 - ...)
3200	1624 2938 00	1	CAPILLARY	(29/09/2011 - 14/12/2016)
3220	1617 2385 00	1	ROTATION ARROW	(29/09/2011 - ...)
4010	2203 0915 12	1	COMPRESSOR	(15/12/2016 - ...)
	• 1617 1551 27	1	RELAY	
	• 1617 1550 14	1	OVERLOAD PROTECTOR	
	• 1617 1549 01	1	START CAPACITOR	
4010	1617-1494-01	1	COMPRESSOR	(29/09/2011 - 14/12/2016)
	☞ Substituted by:	2203 0915 12	COMP.CAJ4492YF230/50CSIR134AJ2 (quantity: 1)	
	• 1617 1549 01	1	START CAPACITOR	
	• 1617 1551 27	1	RELAY	
	• 1617 1550 14	1	OVERLOAD PROTECTOR	
4020	0300 0274 64	4	WASHER	(29/09/2011 - ...)
4030	0266 2108 00	4	HEXAGON NUT	(29/09/2011 - ...)
4040	0226 3256 00	2	SCREW	(29/09/2011 - ...)
4050	1624 9349 00	1	FAN AXIAL	(29/09/2011 - ...)
4080	0348 0101 13	1	CABLE TIE	(29/09/2011 - ...)
4090	0215 0003 91	4	SCREW	(29/09/2011 - ...)

Legend:

EAPPR:IEC - Electrical approval:IEC
IDRY:Y - Integrated dryer:Yes
MOVOL:460V - Supply voltage:460 V

FREQ:50HZ - Frequency:50 Hz
MODEL:AQ22VSD_1 - Model:AQ 22 VSD

FREQ:60HZ - Frequency:60 Hz
MOVOL:400V - Supply voltage:400 V

7.5 - Dryer components AQ 22 VSD - 400V/50Hz IEC

EAPPR:IEC + FREQ:50HZ + IDRY:Y + MODEL:AQ22VSD_1 + MOVOL:400V

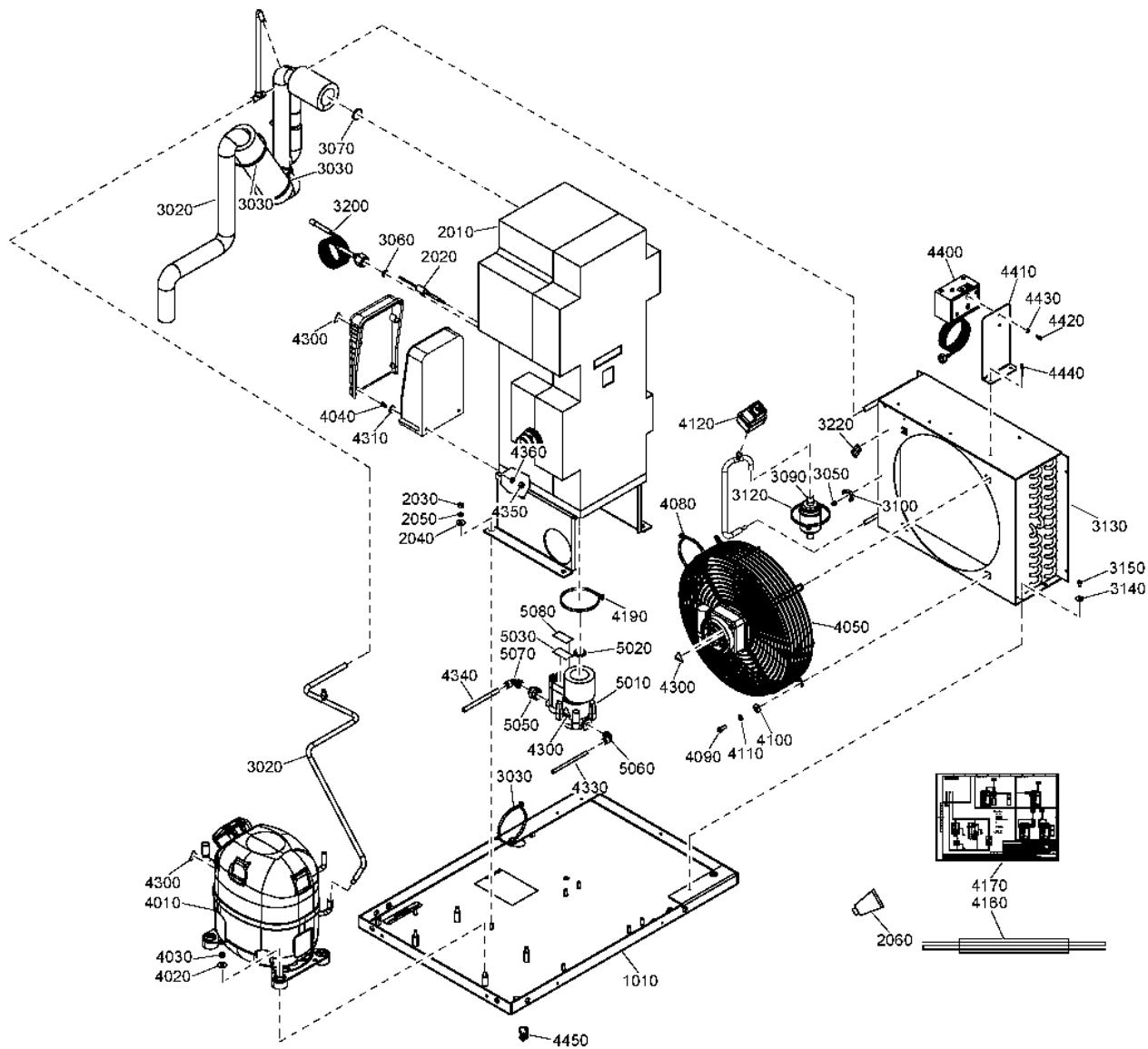

7.5 - Dryer components AQ 22 VSD - 400V/50Hz IEC

EAPPR:IEC + FREQ:50HZ + IDRY:Y + MODEL:AQ22VSD_1 + MOVOL:400V

Ref	Part Number	Qty	Name	Validity
4100	0300 0274 64	4	WASHER	(29/09/2011 - ...)
4110	0333 3220 00	4	WASHER	(29/09/2011 - ...)
4120	1624 9235 00	1	PRESSURE SWITCH	(29/09/2011 - 06/04/2014)
4160	1624 9014 00	1	WIRING	(29/09/2011 - 06/04/2014)
4160	1627 1750 00	1	WIRING	(07/04/2014 - ...)
4170	9827 9689 00	1	SERVICE DIAGRAM	(29/09/2011 - ...)
4190	0348 0101 13	1	CABLE TIE	(29/09/2011 - ...)
4300	1088 1001 01	4	WARNING MARK	(29/09/2011 - ...)
4310	0300 0274 70	2	WASHER	(29/09/2011 - ...)
4330	0070 7250 04	AR	HOSE	(29/09/2011 - ...)
4340	0070 6002 05	AR	PLASTIC TUBE	(29/09/2011 - ...)
4350	0266 2108 00	1	HEXAGON NUT	(29/09/2011 - ...)
4360	0333 3220 00	2	WASHER	(29/09/2011 - ...)
4400	1089 9139 35	1	PRESSURE SWITCH	(07/04/2014 - ...)
4410	1627 1714 00	1	FAN SWITCH SUPPORT	(07/04/2014 - ...)
4420	0160 6039 00	2	SCREW	(07/04/2014 - ...)
4430	0301 2315 00	2	PLAIN WASHER	(07/04/2014 - ...)
4440	0129 3270 40	2	BLIND RIVET	(07/04/2014 - 06/06/2016)
4440	0129 3270 81	2	BLIND RIVET	(07/06/2016 - ...)
4450	0348 0102 11	1	CABLE TIE	(07/04/2014 - ...)
	1624 9049 80	1	DRAIN	(29/09/2011 - ...)
5010	•	1	AUTOMATIC DRAIN	
5020	• 0663 9096 00	1	O-RING	
5030	• 1624 9234 00	1	LABEL	
5050	• 0607 1151 07	1	REDUCING SOCKET	
	↻ Substituted by:	0607 1151 20	- FITTING PIPE (quantity: 1)	
5060	• 0583 8120 73	1	FITTING PIPE	
5070	• 0583 8120 74	1	FITTING PIPE	
5080	• 1624 9358 00	1	LABEL	

Legend:

EAPPR:IEC - Electrical approval:IEC
 IDRY:Y - Integrated dryer:Yes
 MOVOL:460V - Supply voltage:460 V

FREQ:50HZ - Frequency:50 Hz
 MODEL:AQ22VSD_1 - Model:AQ 22 VSD

FREQ:60HZ - Frequency:60 Hz
 MOVOL:400V - Supply voltage:400 V

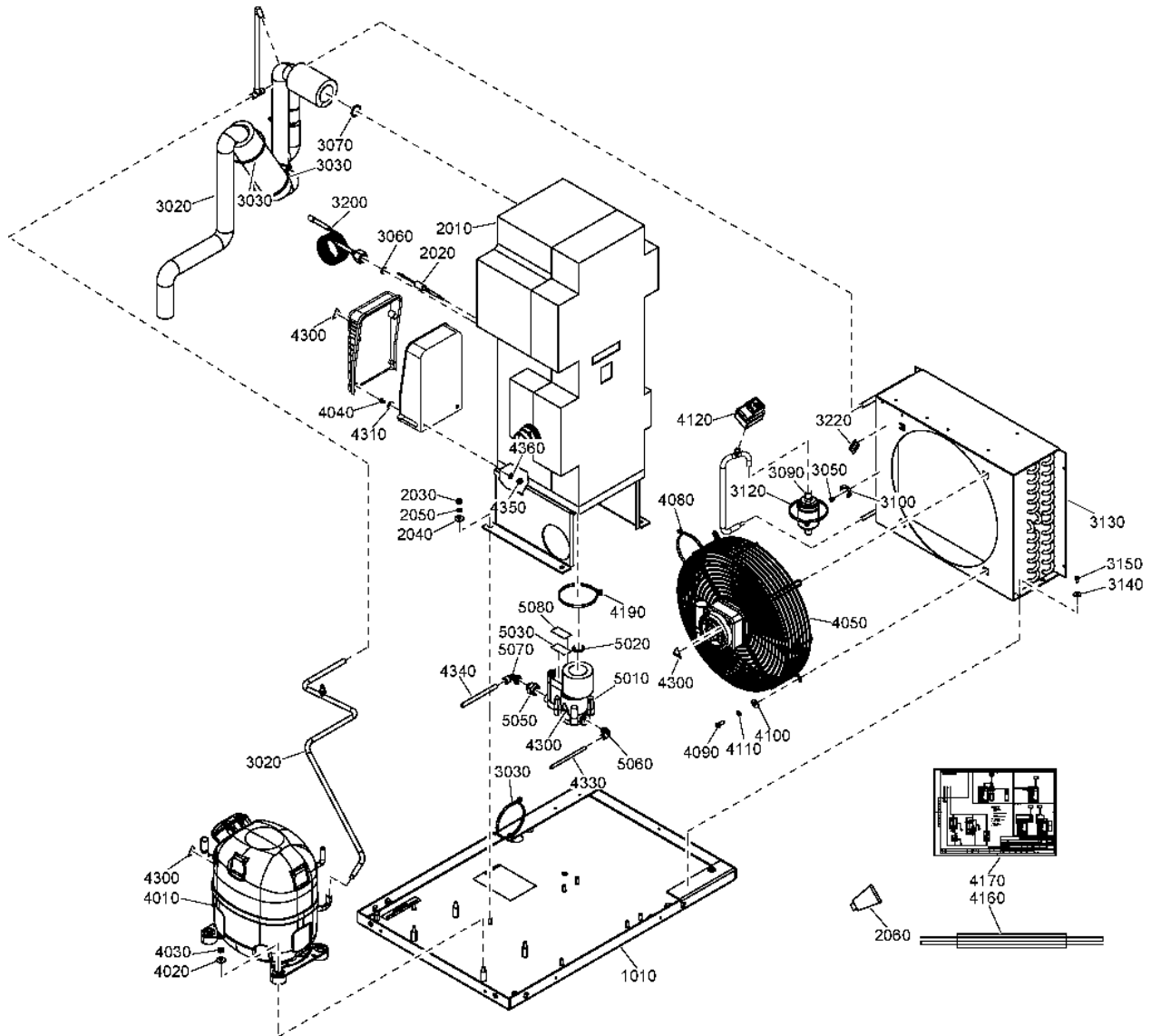

7.6 - Dryer components AQ 22 VSD - 460V/60Hz IEC (29/09/2011 - 18/02/2013)

EAPPR:IEC + FREQ:60HZ + IDRY:Y + MODEL:AQ22VSD_1 + MOVOL:460V



Ref	Part Number	Qty	Name	Validity
	8092 2884 41	1	AIR DRYER - ID71	
1010	1624 2886 80	1	FRAME	(29/09/2011 - 18/02/2013)
	• 1079 9903 48	1	WARNING LABEL	
	• 1079 9930 30	1	LABEL	
2010	1624 2908 80	1	HEAT EXCHANGER	(29/09/2011 - 18/02/2013)
2020	1624 9803 00	1	TEMPERATURE SENSOR	(29/09/2011 - 18/02/2013)
2030	0266 2108 00	4	HEXAGON NUT	(29/09/2011 - 18/02/2013)
2040	0300 0274 64	4	WASHER	(29/09/2011 - 18/02/2013)
2050	0333 3220 00	4	WASHER	(29/09/2011 - 18/02/2013)
2060	1617 0128 00	AR	HEAT CONDUCTING PASTE	(29/09/2011 - 18/02/2013)
3020	1603 6273 48	1	PIPE SET	(29/09/2011 - 18/02/2013)
	• 1624 9331 00	1	PIPE ASSY	
	• 1624 2913 00	1	PIPE ASSY	
	•• 1619-5563-07	1	SCHRADER VALVE	
	☞ Substituted by:	1617 4685 00	VALVE CHECK (quantity: 1)	
	• 1624 2946 00	1	PIPE ASSY	
	•• 1619-5563-07	1	SCHRADER VALVE	
	☞ Substituted by:	1617 4685 00	VALVE CHECK (quantity: 1)	
3030	0348 0101 13	6	CABLE TIE	(29/09/2011 - 18/02/2013)
3050	0129 3270 40	1	BLIND RIVET	(29/09/2011 - 18/02/2013)
3060	1617 0092 03	1	RING	(29/09/2011 - 18/02/2013)
3070	1617-0315-00	1	RING	(29/09/2011 - 18/02/2013)
	☞ Substituted by:	1617 0165 00	RING (quantity: 1)	
3090	1624 2465 00	1	FILTER DRYER	(29/09/2011 - 18/02/2013)
3100	0348 0110 03	1	ANCHOR PLATE	(29/09/2011 - 18/02/2013)
3120	0348 0101 13	1	CABLE TIE	(29/09/2011 - 18/02/2013)
3130	2202-7352-01	1	CONDENSOR	(29/09/2011 - 18/02/2013)
	☞ Substituted by:	2204 2163 01	CONDENSOR AE7-8+H3-5+C8-10 (quantity: 1)	
3140	0300 0274 70	3	WASHER	(29/09/2011 - 18/02/2013)
3150	0226 3256 00	3	SCREW	(29/09/2011 - 18/02/2013)
3200	1624 2938 00	1	CAPILLARY	(29/09/2011 - 18/02/2013)
3220	1617 2385 00	1	ROTATION ARROW	(29/09/2011 - 18/02/2013)
4010	1617-1494-01	1	COMPRESSOR	(29/09/2011 - 18/02/2013)
	☞ Substituted by:	2203 0915 12	COMP.CAJ4492YF230/50CSIR134AJ2 (quantity: 1)	
	• 1617 1549 01	1	START CAPACITOR	
	• 1617 1551 27	1	RELAY	
	• 1617 1550 14	1	OVERLOAD PROTECTOR	
4020	0300 0274 64	4	WASHER	(29/09/2011 - 18/02/2013)
4030	0266 2108 00	4	HEXAGON NUT	(29/09/2011 - 18/02/2013)
4040	0226 3256 00	2	SCREW	(29/09/2011 - 18/02/2013)
4050	1624 9349 00	1	FAN AXIAL	(29/09/2011 - 18/02/2013)
4080	0348 0101 13	1	CABLE TIE	(29/09/2011 - 18/02/2013)
4090	0215 0003 91	4	SCREW	(29/09/2011 - 18/02/2013)
4100	0300 0274 64	4	WASHER	(29/09/2011 - 18/02/2013)
4110	0333 3220 00	4	WASHER	(29/09/2011 - 18/02/2013)
4120	1624 9235 00	1	PRESSURE SWITCH	(29/09/2011 - 18/02/2013)
4160	1624 9014 00	1	WIRING	(29/09/2011 - 18/02/2013)
4170	9827 9689 00	1	SERVICE DIAGRAM	(29/09/2011 - 18/02/2013)
4190	0348 0101 13	1	CABLE TIE	(29/09/2011 - 18/02/2013)
4300	1088 1001 01	4	WARNING MARK	(29/09/2011 - 18/02/2013)
4310	0300 0274 70	2	WASHER	(29/09/2011 - 18/02/2013)
4330	0070 7250 04	AR	HOSE	(29/09/2011 - 18/02/2013)

Legend:

EAPPR:IEC - Electrical approval:IEC
MODEL:AQ22VSD_1 - Model:AQ 22 VSD

FREQ:60HZ - Frequency:60 Hz
MOVOL:460V - Supply voltage:460 V

IDRY:Y - Integrated dryer:Yes

7.6 - Dryer components AQ 22 VSD - 460V/60Hz IEC (29/09/2011 - 18/02/2013)
 EAPPR:IEC + FREQ:60HZ + IDRY:Y + MODEL:AQ22VSD_1 + MOVOL:460V

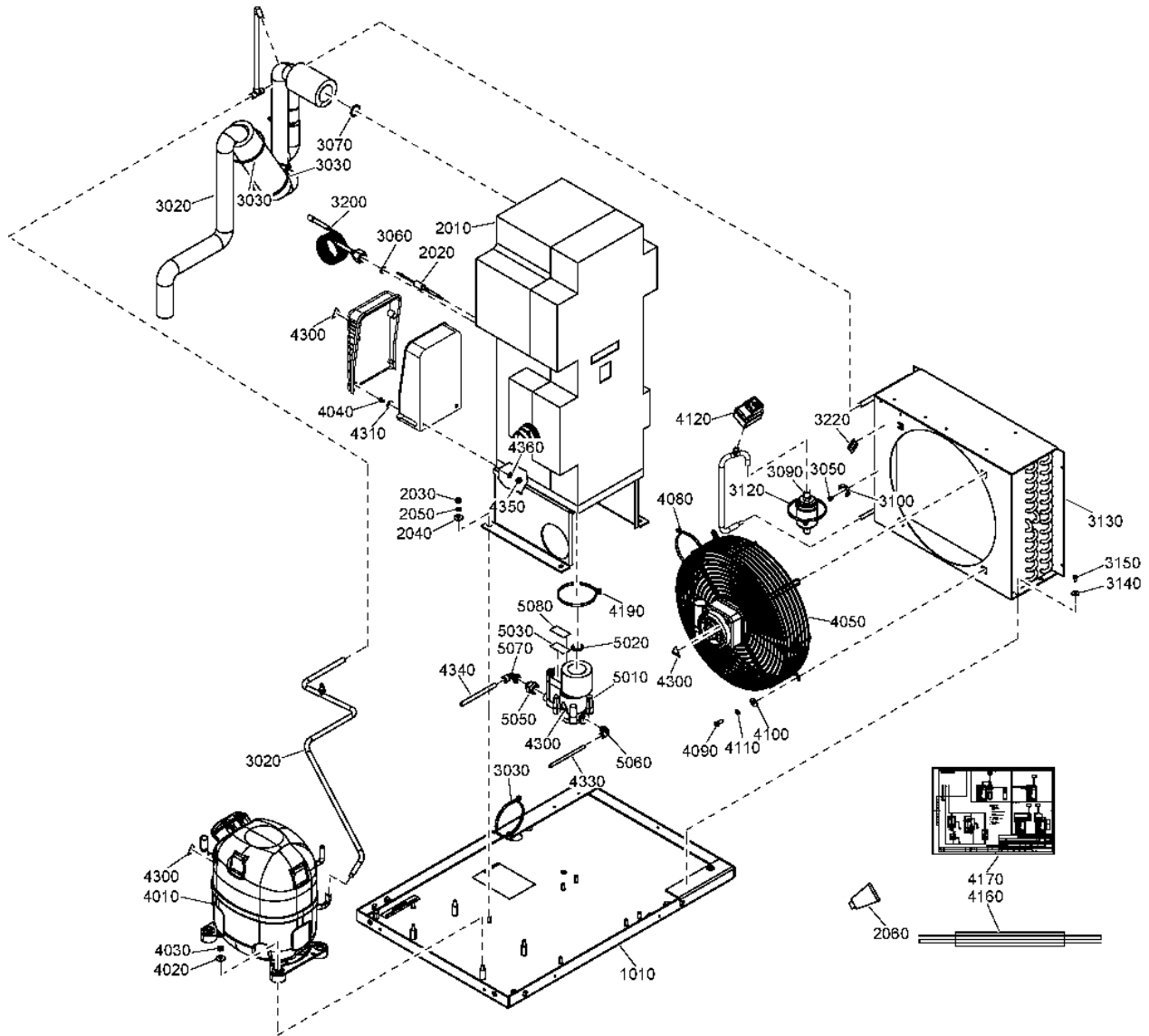

7.6 - Dryer components AQ 22 VSD - 460V/60Hz IEC (29/09/2011 - 18/02/2013)

EAPPR:IEC + FREQ:60HZ + IDRY:Y + MODEL:AQ22VSD_1 + MOVOL:460V



Ref	Part Number	Qty	Name	Validity
4340	0070 6002 05	AR	PLASTIC TUBE	(29/09/2011 - 18/02/2013)
4350	0266 2108 00	1	HEXAGON NUT	(29/09/2011 - 18/02/2013)
4360	0333 3220 00	2	WASHER	(29/09/2011 - 18/02/2013)
	1624 9049 80	1	DRAIN	(29/09/2011 - 18/02/2013)
5010	•	1	AUTOMATIC DRAIN	
5020	• 0663 9096 00	1	O-RING	
5030	• 1624 9234 00	1	LABEL	
5050	• 0607 1151 07	1	REDUCING SOCKET	
	↻ Substituted by:	0607 1151 20	FITTING PIPE (quantity: 1)	
5060	• 0583 8120 73	1	FITTING PIPE	
5070	• 0583 8120 74	1	FITTING PIPE	
5080	• 1624 9358 00	1	LABEL	

Legend:

EAPPR:IEC - Electrical approval:IEC
MODEL:AQ22VSD_1 - Model:AQ 22 VSD

FREQ:60HZ - Frequency:60 Hz
MOVOL:460V - Supply voltage:460 V

IDRY:Y - Integrated dryer:Yes

7.7 - Dryer components AQ 22 VSD - 460V/60Hz IEC (19/02/2013 - ...)

EAPPR:IEC + FREQ:60HZ + IDRY:Y + MODEL:AQ22VSD_1 + MOVOL:460V

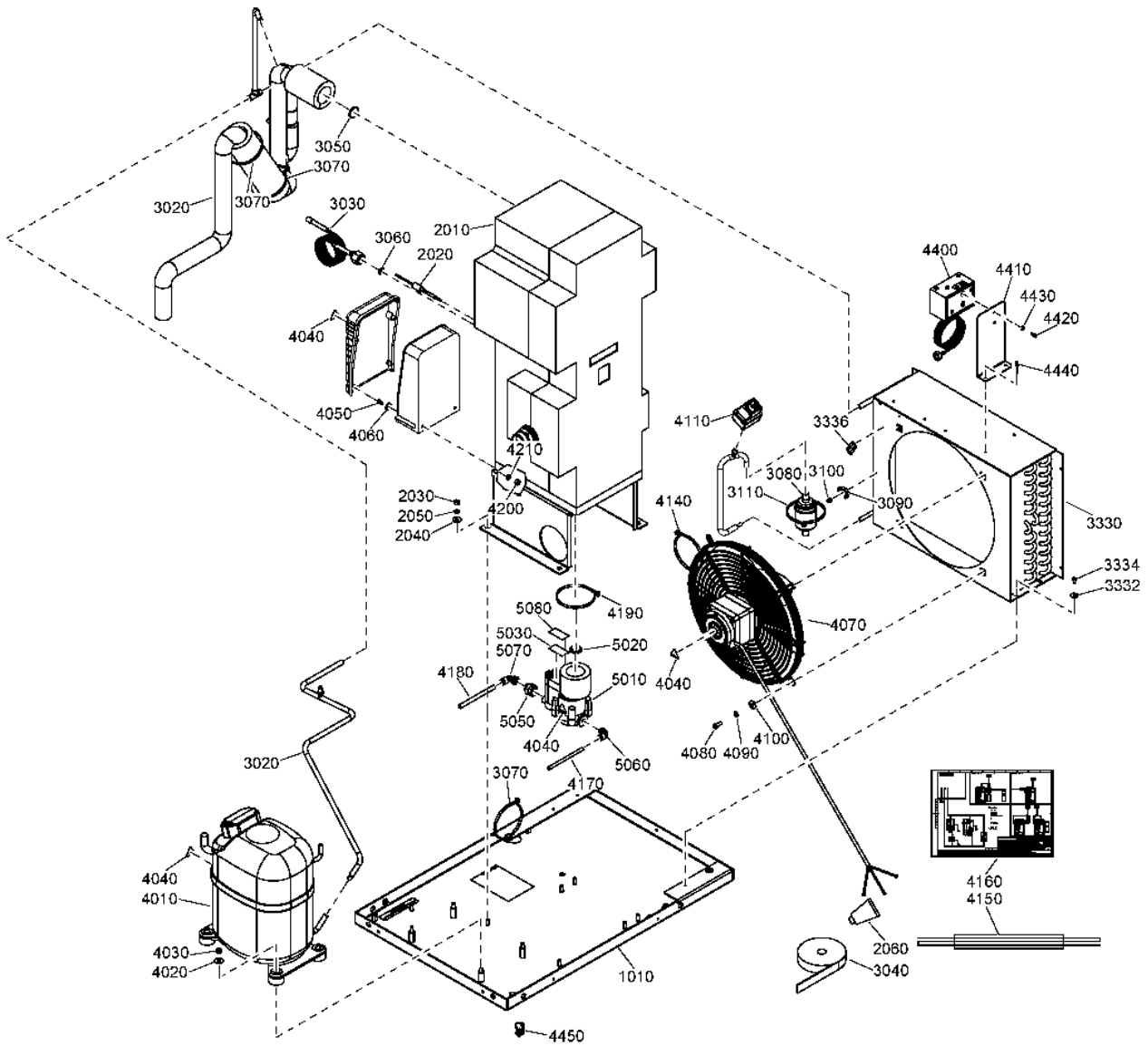

7.7 - Dryer components AQ 22 VSD - 460V/60Hz IEC (19/02/2013 - ...)

EAPPR:IEC + FREQ:60HZ + IDRY:Y + MODEL:AQ22VSD_1 + MOVOL:460V



Ref	Part Number	Qty	Name	Validity
	8092 2884 66	1	AIR DRYER - ID71	
1010	1624 2886 80	1	FRAME	(19/02/2013 - ...)
	• 1079 9903 48	1	WARNING LABEL	(19/02/2013 - 11/07/2016)
	• 1622 0000 20	1	DECAL SYMBOLS	(12/07/2016 - ...)
	• 1079 9930 30	1	LABEL	
2010	1624 2908 80	1	HEAT EXCHANGER	(19/02/2013 - ...)
2020	1624 9803 00	1	TEMPERATURE SENSOR	(19/02/2013 - ...)
2030	0266 2108 00	4	NUT	(19/02/2013 - ...)
2040	0300 0274 64	4	WASHER	(19/02/2013 - ...)
2050	0333 3220 00	4	WASHER	(19/02/2013 - ...)
2060	1617 0128 00	AR	HEAT CONDUCTING PASTE	(19/02/2013 - ...)
3020	2204 1630 80	1	PIPE ASSEMBLY	(15/12/2016 - ...)
3020	1603 6273 45	1	PIPESET	(19/02/2013 - 14/12/2016)
3030	1624 2934 00	1	CAPILLARY	(19/02/2013 - 14/12/2016)
3030	1624 2941 00	1	CAPILLARY	(15/12/2016 - ...)
3040	0017 9862 67	AR	ALLUMINIUM TAPE	(19/02/2013 - ...)
3050	1617 0315 00	1	RING	(19/02/2013 - ...)
	☞ Substituted by:	1617 0165 00	RING (quantity: 1)	
3060	1617 0092 03	1	RING	(19/02/2013 - ...)
3070	0348 0101 13	6	CABLE TIE	(19/02/2013 - ...)
3080	1624 2465 00	1	FILTER DRYER	(19/02/2013 - ...)
3090	0348 0110 03	1	ANCHOR PLATE	(19/02/2013 - ...)
3100	0129 3270 40	1	BLIND RIVET	(19/02/2013 - ...)
3110	0348 0101 13	1	CABLE TIE	(19/02/2013 - ...)
3330	2202 7352 01	1	CONDENSOR	(19/02/2013 - ...)
	☞ Substituted by:	2204 2163 01	CONDENSOR AE7-8+H3-5+C8-10 (quantity: 1)	
3332	0300 0274 70	3	WASHER	(19/02/2013 - ...)
3334	0226 3256 00	3	SCREW	(19/02/2013 - ...)
3336	1617 2385 00	1	ROTATION ARROW	(19/02/2013 - ...)
4010	1617 1494 28	1	COMPRESSOR	(19/02/2013 - 14/12/2016)
	☞ Substituted by:	2203 0915 10	COMP.CAJ4476YH230/60CSIR134AJ2 (quantity: 1)	
4010	2203 0915 10	1	COMPRESSOR	(15/12/2016 - ...)
	• 1617 1551 13	1	START RELAY	
	• 1617 1550 86	1	PROTECTION	
	• 1617 1549 02	1	START CAPACITOR	
4020	0300 0274 64	4	WASHER	(19/02/2013 - ...)
4030	0266 2108 00	4	NUT	(19/02/2013 - ...)
4040	1088 1001 01	4	WARNING MARK	(19/02/2013 - ...)
4050	0226 3256 00	2	SCREW	(19/02/2013 - ...)
4060	0300 0274 70	2	WASHER	(19/02/2013 - ...)
4070	2202 7373 05	1	FAN	(19/02/2013 - ...)
4080	0215 0003 91	4	SCREW	(19/02/2013 - ...)
4090	0333 3220 00	4	WASHER	(19/02/2013 - ...)
4100	0300 0274 64	4	WASHER	(19/02/2013 - ...)
4110	1624 9235 00	1	PRESSURE SWITCH	(19/02/2013 - 06/04/2014)
4140	0348 0101 13	1	CABLE TIE	(19/02/2013 - ...)
4150	1627 1750 00	1	WIRING	(07/04/2014 - ...)
4150	1624 9014 00	1	WIRING	(19/02/2013 - 06/04/2014)
4160	9827 9689 00	1	SERVICE DIAGRAM	(19/02/2013 - ...)
4170	0070 6002 04	AR	PLASTIC TUBE	(19/02/2013 - ...)
4180	0070 6002 05	AR	PLASTIC TUBE	(19/02/2013 - ...)

Legend:

EAPPR:IEC - Electrical approval:IEC
MODEL:AQ22VSD_1 - Model:AQ 22 VSD

FREQ:60HZ - Frequency:60 Hz
MOVOL:460V - Supply voltage:460 V

IDRY:Y - Integrated dryer:Yes

7.7 - Dryer components AQ 22 VSD - 460V/60Hz IEC (19/02/2013 - ...)

EAPPR:IEC + FREQ:60HZ + IDRY:Y + MODEL:AQ22VSD_1 + MOVOL:460V

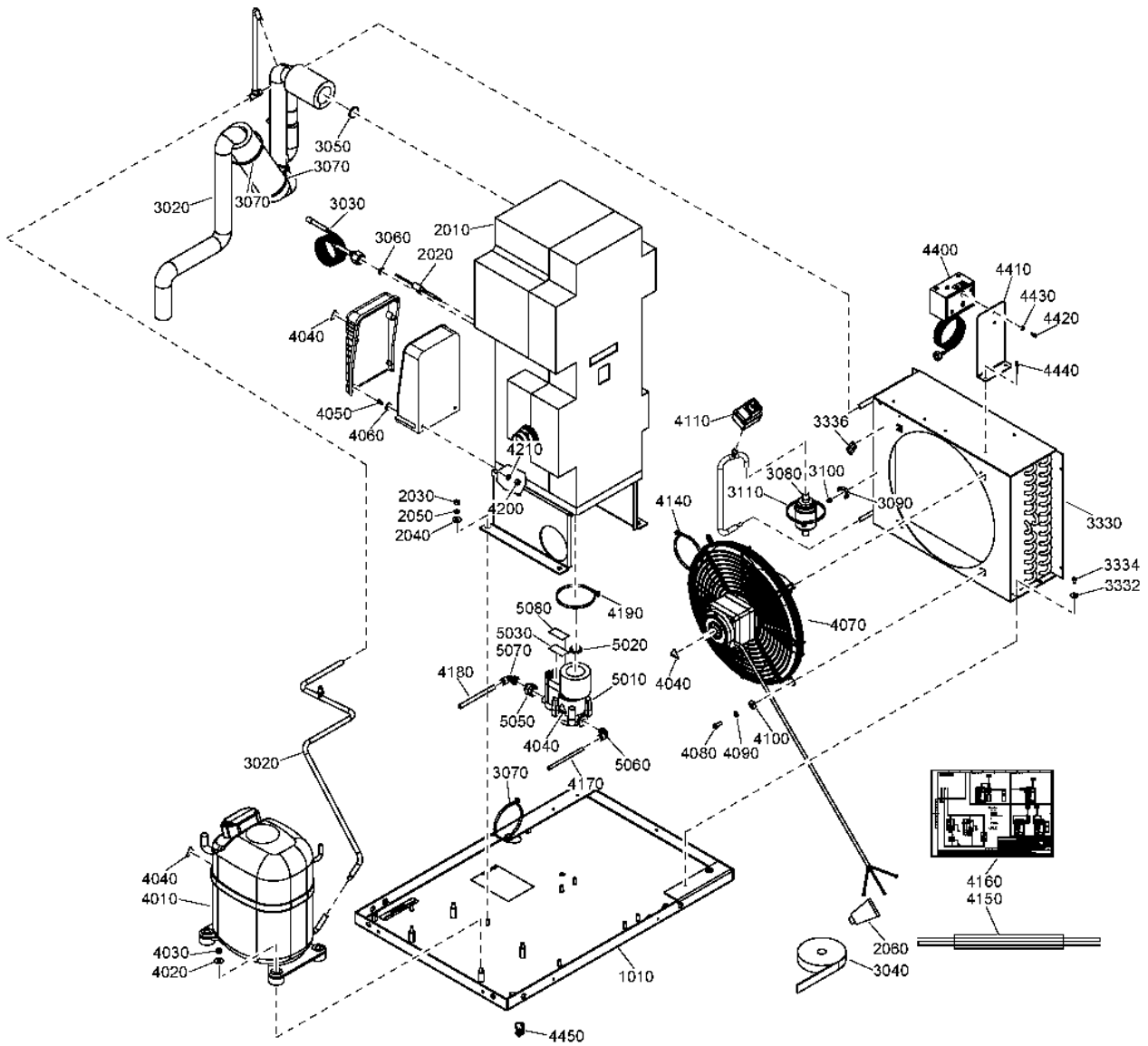

7.7 - Dryer components AQ 22 VSD - 460V/60Hz IEC (19/02/2013 - ...)

EAPPR:IEC + FREQ:60HZ + IDRY:Y + MODEL:AQ22VSD_1 + MOVOL:460V



Ref	Part Number	Qty	Name	Validity
4190	0348 0101 13	1	CABLE TIE	(19/02/2013 - ...)
4200	0266 2108 00	1	NUT	(19/02/2013 - ...)
4210	0333 3220 00	2	WASHER	(19/02/2013 - ...)
4400	1089 9139 35	1	PRESSURE SWITCH	(07/04/2014 - ...)
4410	1627 1714 00	1	SUPPORT	(07/04/2014 - ...)
4420	0160 6039 00	2	SCREW	(07/04/2014 - ...)
4430	0301 2315 00	2	WASHER	(07/04/2014 - ...)
4440	0129 3270 81	2	BLIND RIVET	(07/06/2016 - ...)
4440	0129 3270 40	2	BLIND RIVET	(07/04/2014 - 06/06/2016)
4450	0348 0102 11	1	CABLE TIE	(07/04/2014 - ...)
	1624 9049 80	1	AUTOMATIC DRAIN	(19/02/2013 - ...)
5010	•	1	AUTOMATIC DRAIN	
5020	• 0663 9096 00	1	O-RING	
5030	• 1624 9234 00	1	LABEL	
5050	• 0607 1151 07	1	REDUCING SOCKET	
	↳ Substituted by:	0607 1151 20	FITTING PIPE (quantity: 1)	
5060	• 0583 8120 73	1	PIPE FITTING	
5070	• 0583 8120 74	1	PIPE FITTING	
5080	• 1624 9358 00	1	LABEL	

Legend:

EAPPR:IEC - Electrical approval:IEC
MODEL:AQ22VSD_1 - Model:AQ 22 VSD

FREQ:60HZ - Frequency:60 Hz
MOVOL:460V - Supply voltage:460 V

IDRY:Y - Integrated dryer:Yes

7.8 - Dryer components AQ 22 VSD - 460V/60Hz UL-cUL

EAPPR:CSA-UL + FREQ:60HZ + IDRY:Y + MODEL:AQ22VSD_1 + MOVOL:460V

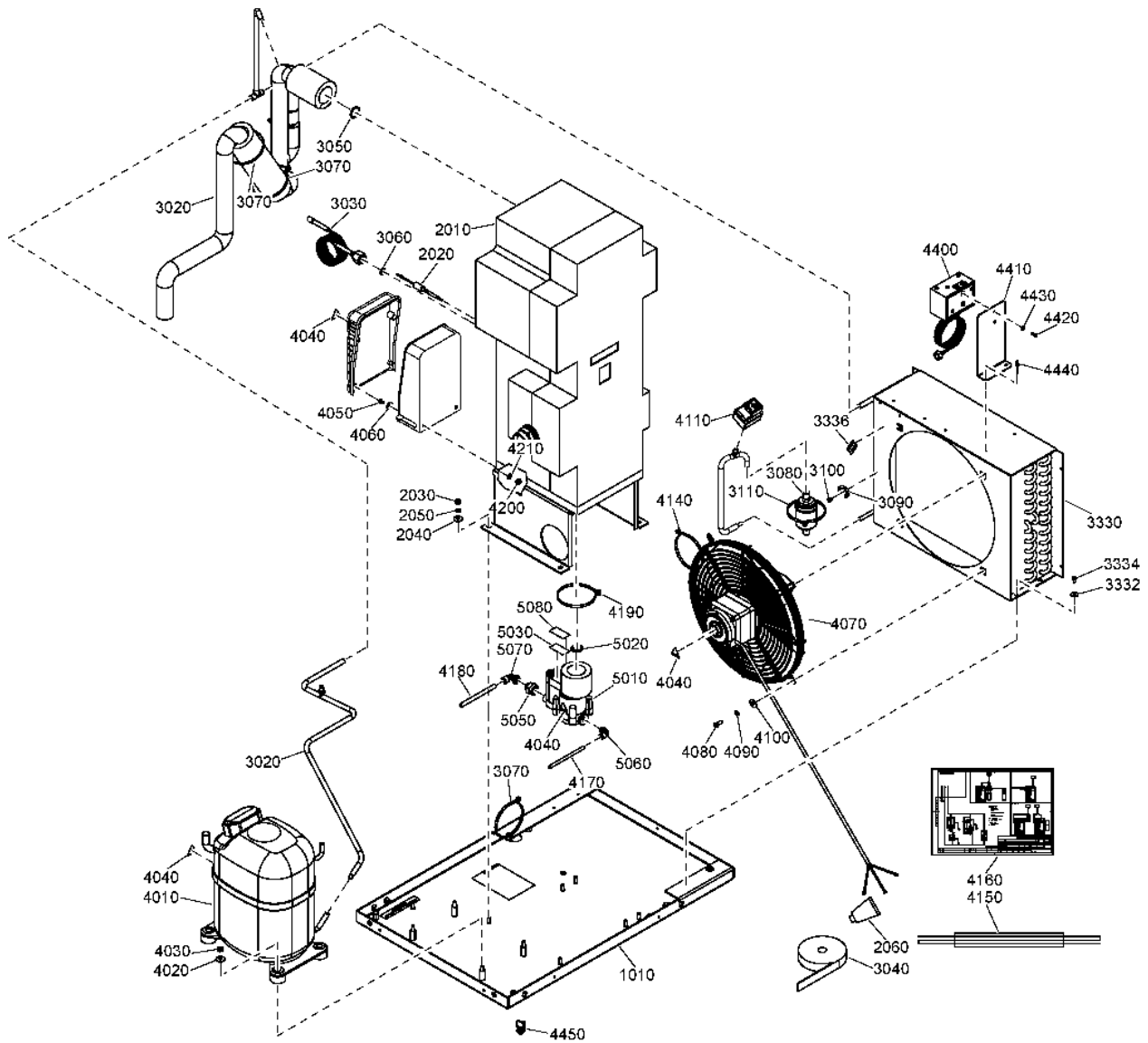

7.8 - Dryer components AQ 22 VSD - 460V/60Hz UL-cUL

EAPPR:CSA-UL + FREQ:60HZ + IDRY:Y + MODEL:AQ22VSD_1 + MOVOL:460V



Ref	Part Number	Qty	Name	Validity
	8092 2884 66	1	AIR DRYER - ID71	
1010	1624 2886 80	1	FRAME	(29/09/2011 - ...)
	• 1079 9903 48	1	WARNING LABEL	(29/09/2011 - 11/07/2016)
	• 1622 0000 20	1	DECAL SYMBOLS	(12/07/2016 - ...)
	• 1079 9930 30	1	LABEL	
2010	1624 2908 80	1	HEAT EXCHANGER	(29/09/2011 - ...)
2020	1624 9803 00	1	TEMPERATURE SENSOR	(29/09/2011 - ...)
2030	0266 2108 00	4	HEXAGON NUT	(29/09/2011 - ...)
2040	0300 0274 64	4	WASHER	(29/09/2011 - ...)
2050	0333 3220 00	4	WASHER	(29/09/2011 - ...)
2060	1617 0128 00	AR	HEAT CONDUCTING PASTE	(29/09/2011 - ...)
3020	2204 1630 80	1	PIPE ASSY	(15/12/2016 - ...)
3020	1603 6273 45	1	PIPE SET	(29/09/2011 - 14/12/2016)
	• 1624 2932 00	1	PIPE ASSY	
	•• 1624 2906 00	1	REGULATOR VALVE	
	•• 1619-5563-07	1	SCHRADER VALVE	
	☞ Substituted by:	1617 4685 00 - VALVE CHECK (quantity: 1)		
	•• 1624 2535 00	1	SEPARATOR	
	• 1624 2913 00	1	PIPE ASSY	
	•• 1619-5563-07	1	SCHRADER VALVE	
	☞ Substituted by:	1617 4685 00 - VALVE CHECK (quantity: 1)		
	• 1624 2933 00	1	PIPE ASSY	
	•• 1619-5563-07	1	SCHRADER VALVE	
	☞ Substituted by:	1617 4685 00 - VALVE CHECK (quantity: 1)		
3030	1624 2934 00	1	CAPILLARY	(29/09/2011 - 14/12/2016)
3030	1624 2941 00	1	CAPILLARY	(15/12/2016 - ...)
3040	0017 9862 67	AR	TAPE ALLUMINIUM	(29/09/2011 - ...)
3050	1617-0315-00	1	RING	(29/09/2011 - ...)
	☞ Substituted by:	1617 0165 00 - RING (quantity: 1)		
3060	1617 0092 03	1	RING	(29/09/2011 - ...)
3070	0348 0101 13	6	CABLE TIE	(29/09/2011 - ...)
3080	1624 2465 00	1	FILTER DRYER	(29/09/2011 - ...)
3090	0348 0110 03	1	ANCHOR PLATE	(29/09/2011 - ...)
3100	0129 3270 40	1	BLIND RIVET	(29/09/2011 - ...)
3110	0348 0101 13	1	CABLE TIE	(29/09/2011 - ...)
3330	2202-7352-04	1	CONDENSOR	(29/09/2011 - ...)
	☞ Substituted by:	2204 2163 01 - CONDENSOR AE7-8+H3-5+C8-10 (quantity: 1)		
3332	0300 0274 70	3	WASHER	(29/09/2011 - ...)
3334	0226 3256 00	3	SCREW	(29/09/2011 - ...)
3336	1617 2385 00	1	ROTATION ARROW	(29/09/2011 - ...)
4010	2203 0915 10	1	COMPRESSOR	(15/12/2016 - ...)
	• 1617 1551 13	1	START RELAY	
	• 1617 1550 86	1	PROTECTION	
	• 1617 1549 02	1	START CAPACITOR	
4010	1617-1494-28	1	COMPRESSOR	(29/09/2011 - 14/12/2016)
	☞ Substituted by:	2203 0915 10 - COMP.CAJ4476YH230/60CSIR134AJ2 (quantity: 1)		
	• 1617 1549 02	1	START CAPACITOR	
	• 1617 1551 13	1	START RELAY	
	• 1617 1550 86	1	OVERLOAD PROTECTOR	
4020	0300 0274 64	4	WASHER	(29/09/2011 - ...)
4030	0266 2108 00	4	HEXAGON NUT	(29/09/2011 - ...)
4040	1088 1001 01	4	WARNING MARK	(29/09/2011 - ...)

Legend:

EAPPR:CSA-UL - Electrical approval:CSA-UL
MODEL:AQ22VSD_1 - Model:AQ 22 VSD

FREQ:60HZ - Frequency:60 Hz
MOVOL:460V - Supply voltage:460 V

IDRY:Y - Integrated dryer:Yes

7.8 - Dryer components AQ 22 VSD - 460V/60Hz UL-cUL

EAPPR:CSA-UL + FREQ:60HZ + IDRY:Y + MODEL:AQ22VSD_1 + MOVOL:460V

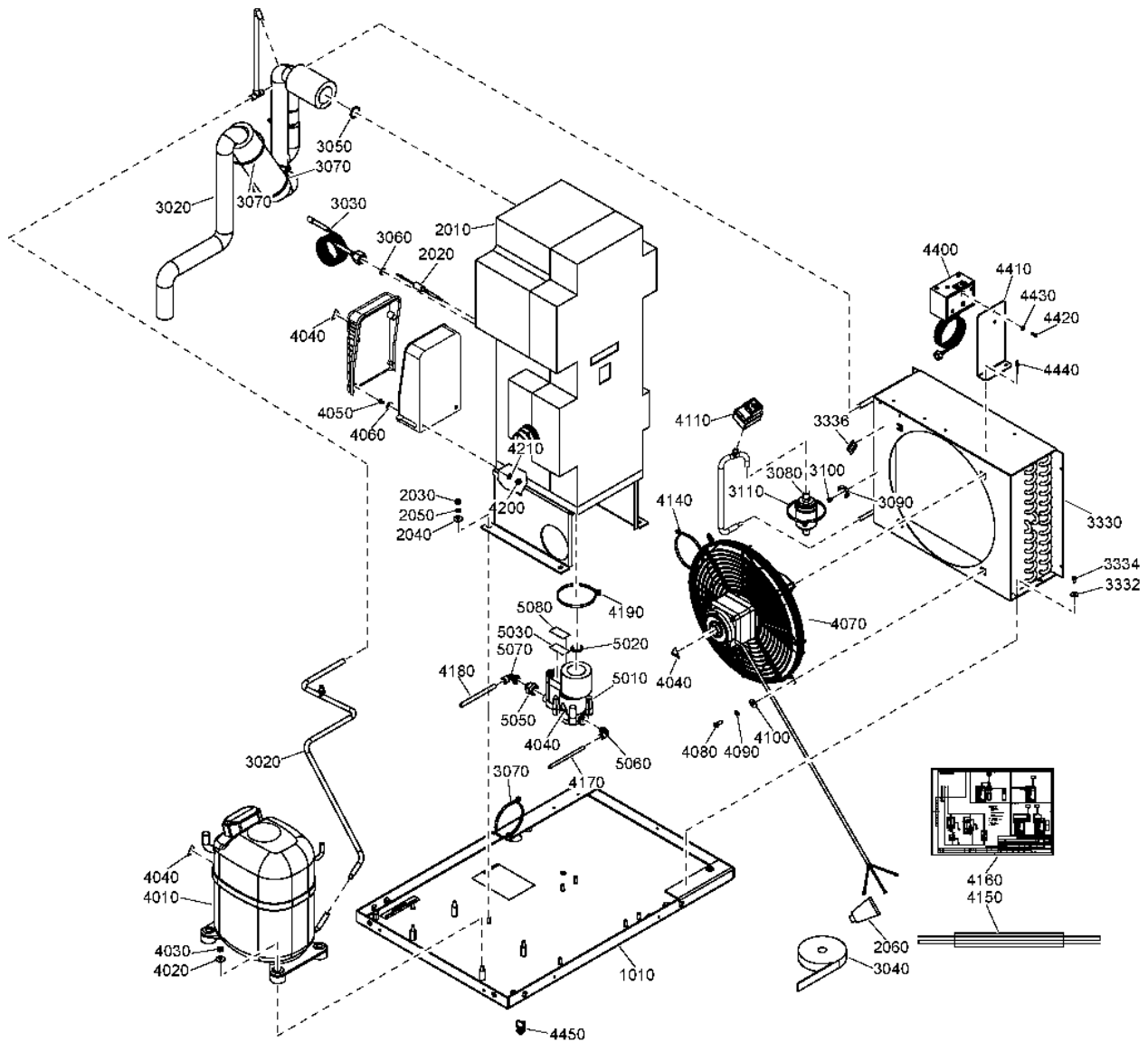

7.8 - Dryer components AQ 22 VSD - 460V/60Hz UL-cUL

EAPPR:CSA-UL + FREQ:60HZ + IDRY:Y + MODEL:AQ22VSD_1 + MOVOL:460V



Ref	Part Number	Qty	Name	Validity
4050	0226 3256 00	2	SCREW	(29/09/2011 - ...)
4060	0300 0274 70	2	WASHER	(29/09/2011 - ...)
4070	2202 7373 05	1	MOTOR FAN	(29/09/2011 - ...)
4080	0215 0003 91	4	SCREW	(29/09/2011 - ...)
4090	0333 3220 00	4	WASHER	(29/09/2011 - ...)
4100	0300 0274 64	4	WASHER	(29/09/2011 - ...)
4110	1624 9235 00	1	PRESSURE SWITCH	(29/09/2011 - 06/04/2014)
4140	0348 0101 13	1	CABLE TIE	(29/09/2011 - ...)
4150	1624 9014 00	1	WIRING	(29/09/2011 - 06/04/2014)
4150	1627 1750 00	1	WIRING	(07/04/2014 - ...)
4160	9827 9689 00	1	SERVICE DIAGRAM	(29/09/2011 - ...)
4170	0070 6002 04	AR	PLASTIC TUBE	(29/09/2011 - ...)
4180	0070 6002 05	AR	PLASTIC TUBE	(29/09/2011 - ...)
4190	0348 0101 13	1	CABLE TIE	(29/09/2011 - ...)
4200	0266 2108 00	1	HEXAGON NUT	(29/09/2011 - ...)
4210	0333 3220 00	2	WASHER	(29/09/2011 - ...)
4400	1089 9139 35	1	PRESSURE SWITCH	(07/04/2014 - ...)
4410	1627 1714 00	1	FAN SWITCH SUPPORT	(07/04/2014 - ...)
4420	0160 6039 00	2	SCREW	(07/04/2014 - ...)
4430	0301 2315 00	2	PLAIN WASHER	(07/04/2014 - ...)
4440	0129 3270 40	2	BLIND RIVET	(07/04/2014 - 06/06/2016)
4440	0129 3270 81	2	BLIND RIVET	(07/06/2016 - ...)
4450	0348 0102 11	1	CABLE TIE	(07/04/2014 - ...)
	1624 9049 80	1	AUTOMATIC DRAIN	(29/09/2011 - ...)
5010	•	1	AUTOMATIC DRAIN	
5020	• 0663 9096 00	1	O-RING	
5030	• 1624 9234 00	1	LABEL	
5050	• 0607 1151 07	1	REDUCING SOCKET	
	↻ Substituted by:	0607 1151 20	- FITTING PIPE (quantity: 1)	
5060	• 0583 8120 73	1	PIPE FITTING	
5070	• 0583 8120 74	1	PIPE FITTING	
5080	• 1624 9358 00	1	LABEL	

Legend:

EAPPR:CSA-UL - Electrical approval:CSA-UL
MODEL:AQ22VSD_1 - Model:AQ 22 VSD

FREQ:60HZ - Frequency:60 Hz
MOVOL:460V - Supply voltage:460 V

IDRY:Y - Integrated dryer:Yes

7.9 - Dryer components AQ 30 VSD - 400V/50Hz IEC

EAPPR:IEC + FREQ:50HZ + IDRY:Y + MODEL:AQ30VSD_1 + MOVOL:400V



Ref	Part Number	Qty	Name	Validity
	8092 2884 82	1	AIR DRYER - ID93	
1010	1624 2886 80	1	FRAME	(05/07/2011 - ...)
	• 1079 9903 48	1	WARNING LABEL	(05/07/2011 - 11/07/2016)
	• 1622 0000 20	1	DECAL SYMBOLS	(12/07/2016 - ...)
	• 1079 9930 30	1	LABEL	
2010	1624 2909 80	1	HEAT EXCHANGER	(05/07/2011 - ...)
2020	1624 9803 00	1	TEMPERATURE SENSOR	(05/07/2011 - ...)
2030	0266 2108 00	4	HEXAGON NUT	(05/07/2011 - ...)
2040	0300 0274 64	4	WASHER	(05/07/2011 - ...)
2050	0333 3220 00	4	WASHER	(05/07/2011 - ...)
2060	1617 0128 00	AR	HEAT CONDUCTING PASTA	(05/07/2011 - ...)
3020	2204 1632 80	1	PIPE ASSY	(15/12/2016 - ...)
3020	1603 6273 42	1	PIPE SET	(05/07/2011 - 14/12/2016)
	• 1624 2912 00	1	PIPE ASSY	
	•• 1617 1524 01	1	HGB VALVE	
	•• 1619-5563-07	1	SCHRADER VALVE	
	☞ Substituted by:	1617 4685 00	VALVE CHECK (quantity: 1)	
	•• 1624 2535 00	1	SEPARATOR	
	• 1624 2913 00	1	PIPE ASSY	
	•• 1619-5563-07	1	SCHRADER VALVE	
	☞ Substituted by:	1617 4685 00	VALVE CHECK (quantity: 1)	
	• 1624 2918 00	1	PIPE ASSY	
	•• 1619-5563-07	1	SCHRADER VALVE	
	☞ Substituted by:	1617 4685 00	VALVE CHECK (quantity: 1)	
3030	0348 0101 13	2	CABLE TIE	(05/07/2011 - ...)
3050	0129 3270 40	1	BLIND RIVET	(05/07/2011 - ...)
3060	1617 0092 03	1	RING	(05/07/2011 - ...)
3070	1617-0315-00	1	RING	(05/07/2011 - ...)
	☞ Substituted by:	1617 0165 00	RING (quantity: 1)	
3080	0348 0101 13	4	CABLE TIE	(05/07/2011 - ...)
3090	1624 2465 00	1	FILTER DRYER	(05/07/2011 - ...)
3120	0348 0101 13	1	CABLE TIE	(05/07/2011 - ...)
3130	2202-7352-01	1	CONDENSOR	(05/07/2011 - ...)
	☞ Substituted by:	2204 2163 01	CONDENSOR AE7-8+H3-5+C8-10 (quantity: 1)	
3140	0300 0274 70	3	WASHER	(05/07/2011 - ...)
3150	0226 3256 00	3	SCREW	(05/07/2011 - ...)
3300	1624 2941 00	1	CAPILLARY	(05/07/2011 - 14/12/2016)
3300	2204 1644 01	1	CAPILLARY	(15/12/2016 - ...)
	• 1617 1331 65	1	CAPILLARY	
	• 2202 7466 01	1	SLEEVE FOR NUT 3/4X16UNF D.10	
	• 2202 7466 02	1	NUT ROTALOCK 3/4X16 UNF	
3308	0348 0110 03	1	ANCHOR PLATE	(05/07/2011 - ...)
3310	1617 2385 00	1	ROTATION ARROW	(05/07/2011 - ...)
4010	1617-1494-16	1	COMPRESSOR	(05/07/2011 - 14/12/2016)
	☞ Substituted by:	2203 0915 14	COMP.CAJ4511YF230/50CSR 134AJ2 (quantity: 1)	
	• 1617 1549 10	1	START CAPACITOR	
	• 1617 1874 01	1	RUN CAPACITOR	
	• 1617 1551 28	1	RELAY	
	• 1617 1550 30	1	OVERLOAD PROTECTOR	
4010	2203 0915 14	1	COMPRESSOR	(15/12/2016 - ...)
	• 1617 1551 28	1	RELAY	
	• 1617 1550 30	1	OVERLOAD PROTECTOR	

Legend:

EAPPR:IEC - Electrical approval:IEC
MODEL:AQ30VSD_1 - Model:AQ 30 VSD

FREQ:50HZ - Frequency:50 Hz
MOVOL:400V - Supply voltage:400 V

IDRY:Y - Integrated dryer:Yes

7.9 - Dryer components AQ 30 VSD - 400V/50Hz IEC

EAPPR:IEC + FREQ:50HZ + IDRY:Y + MODEL:AQ30VSD_1 + MOVOL:400V

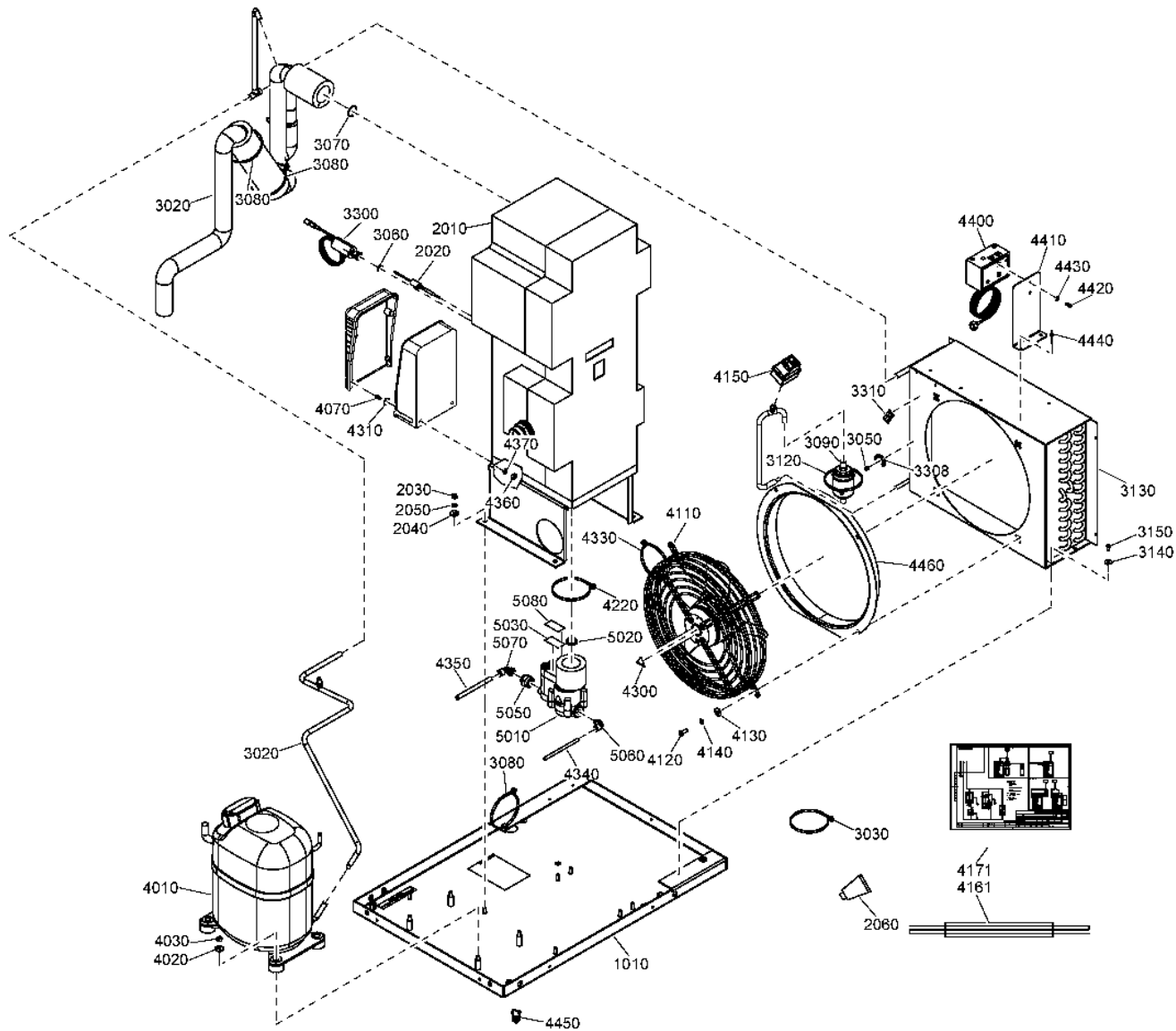

7.9 - Dryer components AQ 30 VSD - 400V/50Hz IEC

EAPPR:IEC + FREQ:50HZ + IDRY:Y + MODEL:AQ30VSD_1 + MOVOL:400V



Ref	Part Number	Qty	Name	Validity
	• 1617 1549 10	1	START CAPACITOR	
	• 1617 1874 01	1	CAPACITOR	
4020	0300 0274 64	4	WASHER	(05/07/2011 - ...)
4030	0266 2108 00	4	HEXAGON NUT	(05/07/2011 - ...)
4070	0226 3256 00	2	SCREW	(05/07/2011 - ...)
4110	1624 2917 84	1	FAN	(05/07/2011 - ...)
4120	0215 0003 91	4	SCREW	(05/07/2011 - ...)
4130	0300 0274 64	4	WASHER	(05/07/2011 - ...)
4140	0333 3220 00	4	WASHER	(05/07/2011 - ...)
4150	1624 9235 00	1	PRESSURE SWITCH	(05/07/2011 - 06/04/2014)
4161	1627 1750 00	1	WIRING	(07/04/2014 - ...)
4161	1624 9014 00	1	WIRING	(05/07/2011 - 06/04/2014)
4171	9827 9688 00	1	SERVICE DIAGRAM	(05/07/2011 - ...)
4220	0348 0101 13	1	CABLE TIE	(05/07/2011 - ...)
4300	1088 1001 01	1	WARNING MARK	(05/07/2011 - ...)
4310	0300 0274 70	2	WASHER	(05/07/2011 - ...)
4330	0348 0101 13	1	CABLE TIE	(05/07/2011 - ...)
4340	0070 7250 04	AR	HOSE	(05/07/2011 - ...)
4350	0070 7250 07	AR	HOSE	(05/07/2011 - 08/09/2011)
4350	0070 6002 05	AR	PLASTIC TUBE	(09/09/2011 - ...)
4360	0266 2108 00	1	HEXAGON NUT	(05/07/2011 - ...)
4370	0333 3220 00	2	WASHER	(05/07/2011 - ...)
4400	1089 9139 35	1	PRESSURE SWITCH	(07/04/2014 - ...)
4410	1627 1714 00	1	FAN SWITCH SUPPORT	(07/04/2014 - ...)
4420	0160 6039 00	2	SCREW	(07/04/2014 - ...)
4430	0301 2315 00	2	PLAIN WASHER	(07/04/2014 - ...)
4440	0129 3270 40	2	BLIND RIVET	(07/04/2014 - 06/06/2016)
4440	0129 3270 81	2	BLIND RIVET	(07/06/2016 - ...)
4450	0348 0102 11	1	CABLE TIE	(07/04/2014 - ...)
4460	2202 7029 01	1	COOLING DUCT	(15/12/2016 - 09/01/2017)
4460	2202 7029 02	1	COOLING DUCT	(10/01/2017 - ...)
	1624 9049 80	1	AUTOMATIC DRAIN	(05/07/2011 - ...)
5010	•	1	AUTOMATIC DRAIN	
5020	• 0663 9096 00	1	O-RING	
5030	• 1624 9234 00	1	LABEL	
5050	• 0607 1151 07	1	REDUCING SOCKET	
	↻ Substituted by:	0607 1151 20	FITTING PIPE (quantity: 1)	
5060	• 0583 8120 73	1	FITTING PIPE	
5070	• 0583 8120 74	1	FITTING PIPE	
5080	• 1624 9358 00	1	LABEL	

Legend:

EAPPR:IEC - Electrical approval:IEC
MODEL:AQ30VSD_1 - Model:AQ 30 VSD

FREQ:50HZ - Frequency:50 Hz
MOVOL:400V - Supply voltage:400 V

IDRY:Y - Integrated dryer:Yes

7.10 - Dryer components AQ 30 VSD - 460V/60Hz
 FREQ:60HZ + IDRY:Y + MODEL:AQ30VSD_1 + MOVOL:460V

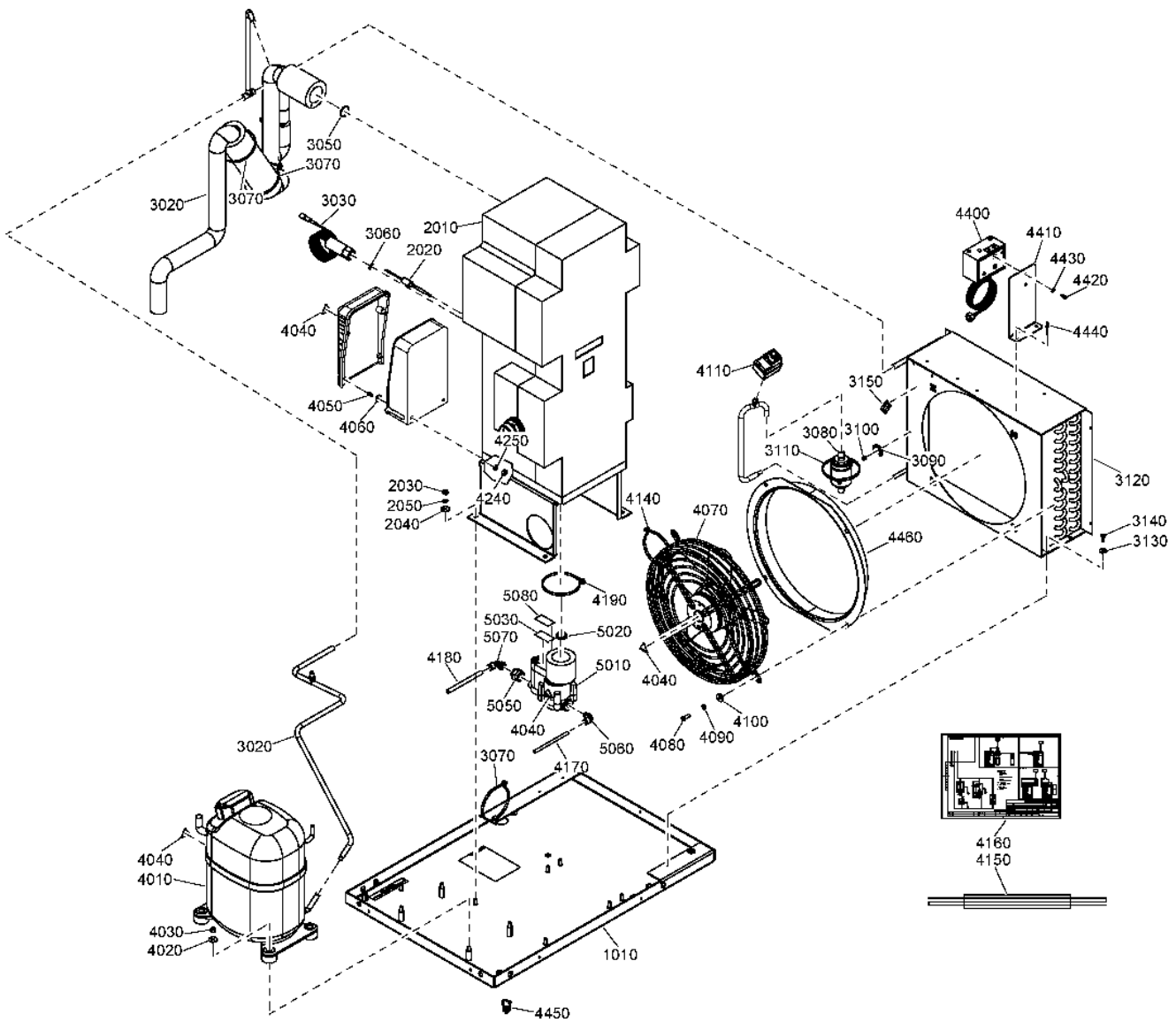

7.10 - Dryer components AQ 30 VSD - 460V/60Hz

FREQ:60HZ + IDRY:Y + MODEL:AQ30VSD_1 + MOVOL:460V



Ref	Part Number	Qty	Name	Validity
	8092 2885 08	1	AIR DRYER - ID93	
1010	1624 2886 80	1	FRAME	(29/09/2011 - ...)
	• 1079 9903 48	1	WARNING LABEL	(29/09/2011 - 11/07/2016)
	• 1622 0000 20	1	DECAL SYMBOLS	(12/07/2016 - ...)
	• 1079 9930 30	1	LABEL	
2010	1624 2909 80	1	HEAT EXCHANGER	(29/09/2011 - ...)
2020	1624 9803 00	1	TEMPERATURE SENSOR	(29/09/2011 - ...)
2030	0266 2108 00	4	HEXAGON NUT	(29/09/2011 - ...)
2040	0300 0274 64	4	WASHER	(29/09/2011 - ...)
2050	0333 3220 00	4	WASHER	(29/09/2011 - ...)
3020	1603 6273 42	1	PIPE SET	(29/09/2011 - 14/12/2016)
	• 1624 2912 00	1	PIPE ASSY	
	•• 1617 1524 01	1	HGB VALVE	
	•• 1619 5563 07	1	SCHRADER VALVE	
	☞ Substituted by:	1617 4685 00	VALVE CHECK (quantity: 1)	
	•• 1624 2535 00	1	SEPARATOR	
	• 1624 2913 00	1	PIPE ASSY	
	•• 1619 5563 07	1	SCHRADER VALVE	
	☞ Substituted by:	1617 4685 00	VALVE CHECK (quantity: 1)	
	• 1624 2918 00	1	PIPE ASSY	
	•• 1619 5563 07	1	SCHRADER VALVE	
	☞ Substituted by:	1617 4685 00	VALVE CHECK (quantity: 1)	
3020	2204 1632 80	1	PIPE ASSY	(15/12/2016 - ...)
3030	1624 2919 00	1	CAPILLARY	(29/09/2011 - 14/12/2016)
3030	2204 1644 01	1	CAPILLARY	(15/12/2016 - ...)
3050	1617 0315 00	1	RING	(29/09/2011 - ...)
	☞ Substituted by:	1617 0165 00	RING (quantity: 1)	
3060	1617 0092 03	1	RING	(29/09/2011 - ...)
3070	0348 0101 13	6	CABLE TIE	(29/09/2011 - ...)
3080	1624 2465 00	1	FILTER DRYER	(29/09/2011 - ...)
3090	0348 0110 03	1	ANCHOR PLATE	(29/09/2011 - ...)
3100	0129 3270 40	1	BLIND RIVET	(29/09/2011 - ...)
3110	0348 0101 13	1	CABLE TIE	(29/09/2011 - ...)
3120	2202 7352 01	1	CONDENSOR	(29/09/2011 - ...)
	☞ Substituted by:	2204 2163 01	CONDENSOR AE7-8+H3-5+C8-10 (quantity: 1)	
3130	0300 0274 70	3	WASHER	(29/09/2011 - ...)
3140	0226 3330 01	3	DRILLING SCREW	(29/09/2011 - ...)
3150	1617 2385 00	1	ROTATION ARROW	(29/09/2011 - ...)
4010	1617 1494 18	1	COMPRESSOR	(29/09/2011 - 14/12/2016)
	☞ Substituted by:	2203 0915 15	COMP.CAJ4511YH230/60CSR 134AJ2 (quantity: 1)	
	• 1617 1549 11	1	START CAPACITOR	
	• 1617 1874 01	1	RUN CAPACITOR	
	• 1617 1551 29	1	RELAY	
	• 1617 1550 32	1	OVERLOAD PROTECTOR	
4010	2203 0915 15	1	COMPRESSOR	(15/12/2016 - ...)
	• 1617 1551 29	1	RELAY	
	• 1617 1550 32	1	OVERLOAD PROTECTOR	
	• 1617 1549 11	1	START CAPACITOR	
	• 1617 1874 01	1	CAPACITOR	
4020	0300 0274 64	4	WASHER	(29/09/2011 - ...)
4030	0266 2108 00	4	HEXAGON NUT	(29/09/2011 - ...)
4040	1088 1001 01	4	WARNING MARK	(29/09/2011 - ...)

Legend:

FREQ:60HZ - Frequency:60 Hz
MOVOL:460V - Supply voltage:460 V

IDRY:Y - Integrated dryer:Yes

MODEL:AQ30VSD_1 - Model:AQ 30 VSD

7.10 - Dryer components AQ 30 VSD - 460V/60Hz
 FREQ:60HZ + IDRY:Y + MODEL:AQ30VSD_1 + MOVOL:460V

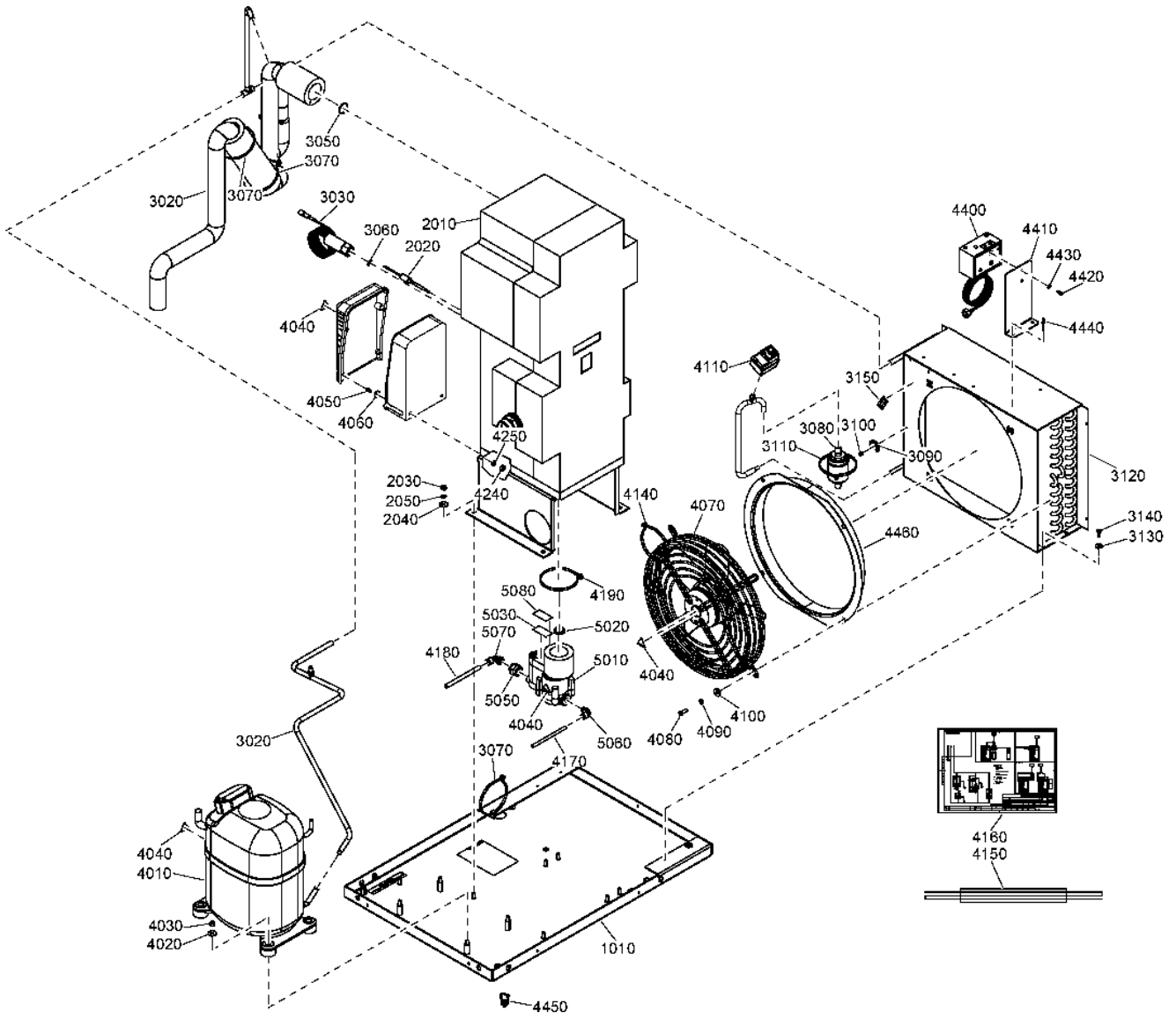

7.10 - Dryer components AQ 30 VSD - 460V/60Hz

FREQ:60HZ + IDRY:Y + MODEL:AQ30VSD_1 + MOVOL:460V



Ref	Part Number	Qty	Name	Validity
4050	0226 3256 00	2	SCREW	(29/09/2011 - ...)
4060	0300 0274 70	2	WASHER	(29/09/2011 - ...)
4070	1624 2917 85	1	FAN	(29/09/2011 - ...)
	1624 9350 01	1	CAPACITOR	(29/09/2011 - ...)
4080	0215 0003 91	4	SCREW	(29/09/2011 - ...)
4090	0333 3220 00	4	WASHER	(29/09/2011 - ...)
4100	0300 0274 64	4	WASHER	(29/09/2011 - ...)
4110	1624 9235 00	1	PRESSURE SWITCH	(29/09/2011 - 06/04/2014)
4140	0348 0101 13	1	CABLE TIE	(29/09/2011 - ...)
4150	1624 9014 00	1	WIRING	(29/09/2011 - 06/04/2014)
4150	1627 1750 00	1	WIRING	(07/04/2014 - ...)
4160	9827 9688 00	1	SERVICE DIAGRAM	(29/09/2011 - ...)
4170	0070 6002 04	AR	PLASTIC TUBE	(29/09/2011 - ...)
4180	0070 6002 05	AR	PLASTIC TUBE	(29/09/2011 - ...)
4190	0348 0101 13	1	CABLE TIE	(29/09/2011 - ...)
4240	0266 2108 00	1	HEXAGON NUT	(29/09/2011 - ...)
4250	0333 3220 00	2	WASHER	(29/09/2011 - ...)
4400	1089 9139 35	1	PRESSURE SWITCH	(07/04/2014 - ...)
4410	1627 1714 00	1	FAN SWITCH SUPPORT	(07/04/2014 - ...)
4420	0160 6039 00	2	SCREW	(07/04/2014 - ...)
4430	0301 2315 00	2	PLAIN WASHER	(07/04/2014 - ...)
4440	0129 3270 81	2	BLIND RIVET	(07/06/2016 - ...)
4440	0129 3270 40	2	BLIND RIVET	(07/04/2014 - 06/06/2016)
4450	0348 0102 11	1	CABLE TIE	(07/04/2014 - ...)
4460	2202 7029 02	1	COOLING DUCT	(10/01/2017 - ...)
4460	2202 7029 01	1	COOLING DUCT	(15/12/2016 - 09/01/2017)
	1624 9049 80	1	DRAIN	(29/09/2011 - ...)
5010	•	1	AUTOMATIC DRAIN	
5020	• 0663 9096 00	1	O-RING	
5030	• 1624 9234 00	1	LABEL	
5050	• 0607 1151 07	1	REDUCING SOCKET	
	↻ Substituted by:	0607 1151 20	FITTING PIPE (quantity: 1)	
5060	• 0583 8120 73	1	FITTING PIPE	
5070	• 0583 8120 74	1	FITTING PIPE	
5080	• 1624 9358 00	1	LABEL	

Legend:

FREQ:60HZ - Frequency:60 Hz
MOVOL:460V - Supply voltage:460 V

IDRY:Y - Integrated dryer:Yes

MODEL:AQ30VSD_1 - Model:AQ 30 VSD

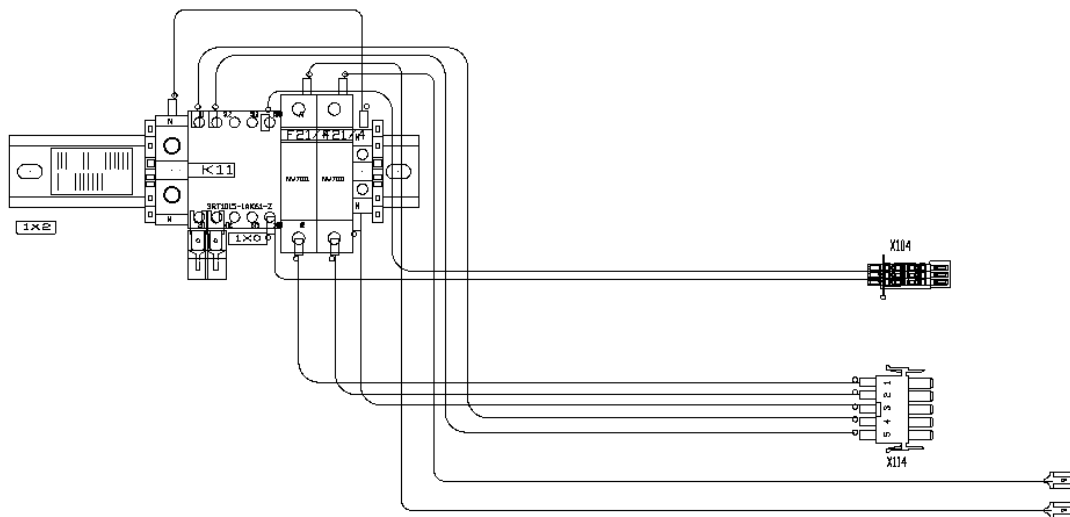

7.11 - Dryer rail 400V/50Hz- IEC (05/07/2011 - 10/12/2017)

EAPPR:IEC + FREQ:50HZ + IDRY:Y + MOVOL:400V



Ref	Part Number	Qty	Name	Validity	EL
	1900 2602 01	1	DRYER MODULE	(05/07/2011 - 28/09/2011) MODEL:AQ30VSD_1 (29/09/2011 - 18/02/2013) FREQ:50HZ + MOVOL:400V , FREQ:60HZ + MODEL:AQ22VSD_1 + MOVOL:460V (19/02/2013 - 10/12/2017)	
	• 9820 5207 81	1	ASSEMBLY DRAWING		AD
	• 1089 0612 01	2	FUSE HOLDER		F7-F8
	• 1089 0612 28	2	FUSE		F7-F8
	• 0694 5285 12	2	ISOLATOR CAP FEMALE FAST		faston cover
	Electrical legend:		faston cover		
	• 1088 0003 24	2	CABLE LUG FASTON		faston cover
	Electrical legend:		faston cover		
	• 1089 9415 16	1	CONTACTOR		K11
	• 0694 5900 10	2	FORK FASTON		K11
	• 0694 5285 25	2	CABLE LUG		L1-L2
	• 1089 0506 06	1	TERMINAL		1X0:N
	• 1089 0506 60	1	TERMINAL		1X2:N
	• 1088 0037 63	1	CONNECTOR COMBI		X104
	• 1088 0015 05	1	CONNECTOR		X114
	• 1088 0015 36	5	CONNECTOR SOCKET		X114
	• 1089 0577 58	2	END RETAINER		-
	• 9139 5000 16	1	MOUNTING RAIL		-

Legend:

EAPPR:IEC - Electrical approval:IEC
IDRY:Y - Integrated dryer:Yes
MOVOL:400V - Supply voltage:400 V

FREQ:50HZ - Frequency:50 Hz
MODEL:AQ22VSD_1 - Model:AQ 22 VSD
MOVOL:460V - Supply voltage:460 V

FREQ:60HZ - Frequency:60 Hz
MODEL:AQ30VSD_1 - Model:AQ 30 VSD

7.12 - Dryer rail 400V/50Hz- IEC (11/12/2017 - ...)

EAPPR:IEC + FREQ:50HZ + IDRY:Y + MOVOL:400V



Ref	Part Number	Qty	Name	Validity	EL
	1900 2612 01	1	DRYER RAIL 1PH	(11/12/2017 - ...)	
	9820 5207 87	-	ASSEMBLY DRAWING		AD
	1622 8785 00	2	FASTON INSULATION		L1-L2
	1089 9427 09	1	ENDPLATE		X114
	1089 9427 08	5	TERMINAL		X114
	1089 0612 28	2	FUSE		F7-F8
	1089 0612 01	2	FUSE HOLDER		F7-F8
	1089 0506 06	1	TERMINAL		1X2:N
	1088 0037 63	1	CONNECTOR COMBI		X104
	1088 0005 01	2	FASTON		L1-L2
	0090 1400 02	1	MOUNTING RAIL		240mm
	1089 9421 19	1	CONTACTOR		K11
	1089 0577 58	2	END RETAINER		-

Legend:

EAPPR:IEC - Electrical approval:IEC
MOVOL:400V - Supply voltage:400 V

FREQ:50HZ - Frequency:50 Hz

IDRY:Y - Integrated dryer:Yes

7.13 - Dryer rail 460V/60Hz - IEC (29/09/2011 - 28/11/2017)
 EAPPR:IEC + FREQ:60HZ + IDRY:Y + MOVOL:460V

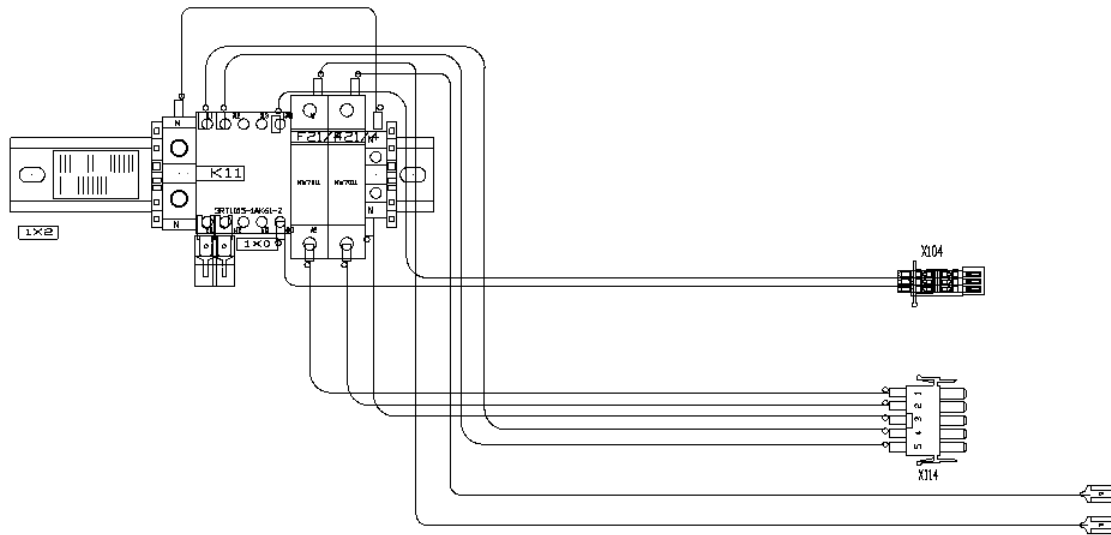

7.13 - Dryer rail 460V/60Hz - IEC (29/09/2011 - 28/11/2017)

EAPPR:IEC + FREQ:60HZ + IDRY:Y + MOVOL:460V



Ref	Part Number	Qty	Name	Validity	EL
	1900 2602 01	1	DRYER MODULE	(29/09/2011 - 18/02/2013) COOL:WATER + MODEL:AQ18VSD_1, MODEL:AQ15VSD_1, MODEL:AQ30VSD_1 (19/02/2013 - 28/11/2017)	
•	9820 5207 81	1	ASSEMBLY DRAWING		AD
•	1089 0612 01	2	FUSE HOLDER		F7-F8
•	1089 0612 28	2	FUSE		F7-F8
•	0694 5285 12	2	ISOLATOR CAP FEMALE FAST		faston cover
	Electrical legend:		faston cover		
•	1088 0003 24	2	CABLE LUG FASTON		faston cover
	Electrical legend:		faston cover		
•	1089 9415 16	1	CONTACTOR		K11
•	0694 5900 10	2	FORK FASTON		K11
•	0694 5285 25	2	CABLE LUG		L1-L2
•	1089 0506 06	1	TERMINAL		1X0:N
•	1089 0506 60	1	TERMINAL		1X2:N
•	1088 0037 63	1	CONNECTOR COMBI		X104
•	1088 0015 05	1	CONNECTOR		X114
•	1088 0015 36	5	CONNECTOR SOCKET		X114
•	1089 0577 58	2	END RETAINER		-
•	9139 5000 16	1	MOUNTING RAIL		-

Legend:

COOL:WATER - Cooling:Water cooled
IDRY:Y - Integrated dryer:Yes
MODEL:AQ30VSD_1 - Model:AQ 30 VSD

EAPPR:IEC - Electrical approval:IEC
MODEL:AQ15VSD_1 - Model:AQ 15 VSD
MOVOL:460V - Supply voltage:460 V

FREQ:60HZ - Frequency:60 Hz
MODEL:AQ18VSD_1 - Model:AQ 18 VSD

7.14 - Dryer rail 460V/60Hz - IEC (29/11/2017 - ...)

EAPPR:IEC + FREQ:60HZ + IDRY:Y + MOVOL:460V



Ref	Part Number	Qty	Name	Validity	EL
	1900 2612 06	1	DRYER RAIL 1PH	(29/11/2017 - ...)	
	9820 5207 87	-	ASSEMBLY DRAWING		AD
	1622 8785 00	2	FASTON INSULATION		L1-L2
	1089 9427 09	1	ENDPLATE		X114
	1089 9427 08	5	TERMINAL		X114
	1089 9168 62	2	FUSE LINK		F7-F8
	1089 0612 02	2	FUSE HOLDER		F7-F8
	1088 0037 63	1	CONNECTOR COMBI		X104
	1088 0005 01	2	FASTON		L1-L2
	1079 9924 71	1	LABEL		181
	0090 1400 02	1	MOUNTING RAIL		240mm
	1089 9421 19	1	CONTACTOR		K11
	1089 0577 58	2	END RETAINER		-

Legend:EAPPR:IEC - Electrical approval:IEC
MOVOL:460V - Supply voltage:460 V

FREQ:60HZ - Frequency:60 Hz

IDRY:Y - Integrated dryer:Yes

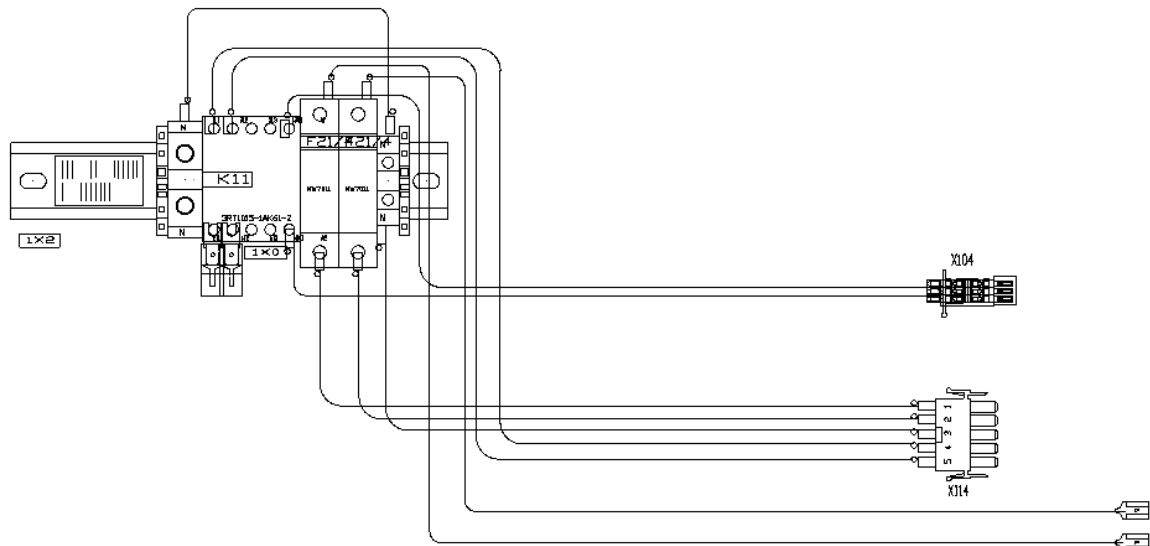

7.15 - Dryer rail 460V/60Hz - UL-cUL (05/07/2011 - 10/12/2017)

EAPPR:CSA-UL + FREQ:60HZ + IDRY:Y + MOVOL:460V



Ref	Part Number	Qty	Name	Validity	EL
	1900 2602 51	1	DRYER MODULE	(05/07/2011 - 28/09/2011) COOL:AIR + EAPPR:IEC + MODEL:AQ18VSD_1 (29/09/2011 - 18/02/2013) COOL:AIR + EAPPR:IEC + MODEL:AQ18VSD_1, EAPPR:CSA-UL (19/02/2013 - 10/12/2017)	
	• 9820 5207 81	1	ASSEMBLY DRAWING		AD
	• 1089 0612 02	2	FUSE HOLDER		F7-F8
	• 1089 9168 62	2	FUSE		F7-F8
	• 0694 5285 12	2	ISOLATOR CAP FEMALE FAST		faston cover
	Electrical legend:		faston cover		
050	• 1088 0003 24	2	CABLE LUG FASTON		faston cover
	Electrical legend:		faston cover		
	• 1089 9415 16	1	CONTACTOR		K11
	• 0694 5900 10	2	FORK FASTON		K11
	• 0694 5285 25	2	CABLE LUG		L1-L2
	• 1089 0506 06	1	TERMINAL		1X2:N
	• 1088 0037 63	1	CONNECTOR COMBI		X104
	• 1088 0015 05	1	CONNECTOR		X114
	• 1088 0015 36	5	CONNECTOR SOCKET		X114
	• 1089 0577 58	2	END RETAINER		-
	• 9139 5000 16	1	MOUNTING RAIL		-
	• 1079 9924 71	1	LABEL		-

Legend:

COOL:AIR - Cooling:Air cooled
 FREQ:60HZ - Frequency:60 Hz
 MOVOL:460V - Supply voltage:460 V

EAPPR:CSA-UL - Electrical approval:CSA-UL
 IDRY:Y - Integrated dryer:Yes

EAPPR:IEC - Electrical approval:IEC
 MODEL:AQ18VSD_1 - Model:AQ 18 VSD

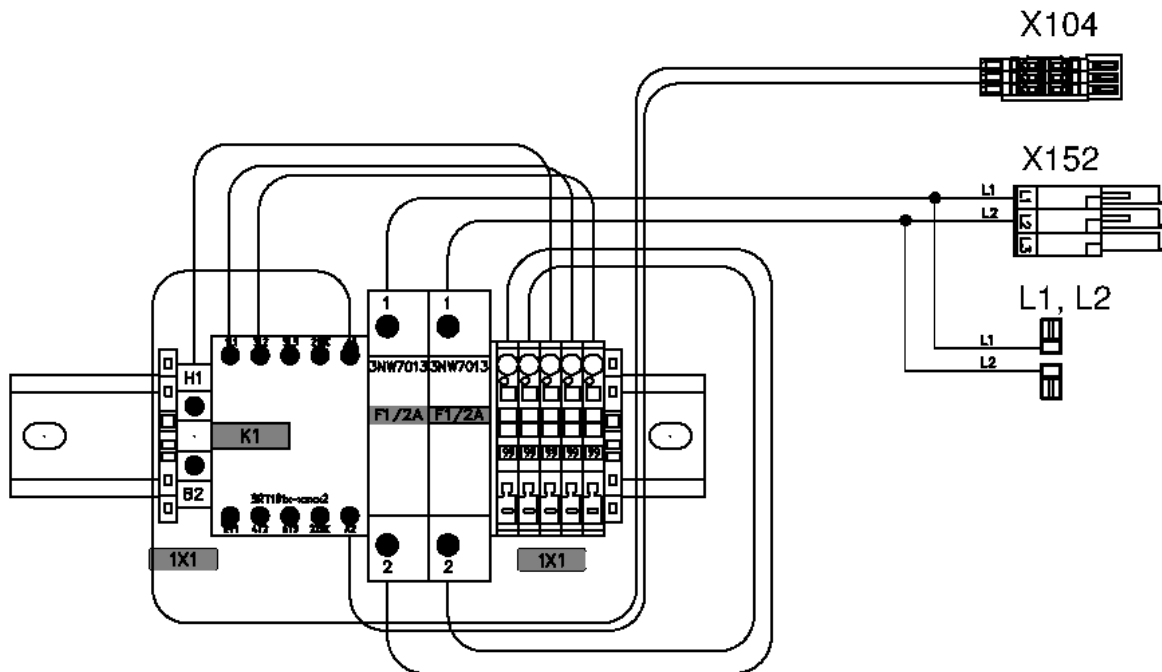

7.16 - Dryer rail 460V/60Hz - UL-cUL (11/12/2017 - ...)

EAPPR:CSA-UL + FREQ:60HZ + IDRY:Y + MOVOL:460V



Ref	Part Number	Qty	Name	Validity	EL
	1900 2612 06	1	DRYER RAIL 1PH	(29/11/2017 - ...)	
	9820 5207 87	-	ASSEMBLY DRAWING		AD
	1622 8785 00	2	FASTON INSULATION		L1-L2
	1089 9427 09	1	ENDPLATE		X114
	1089 9427 08	5	TERMINAL		X114
	1089 9168 62	2	FUSE LINK		F7-F8
	1089 0612 02	2	FUSE HOLDER		F7-F8
	1088 0037 63	1	CONNECTOR COMBI		X104
	1088 0005 01	2	FASTON		L1-L2
	1079 9924 71	1	LABEL		181
	0090 1400 02	1	MOUNTING RAIL		240mm
	1089 9421 19	1	CONTACTOR		K11
	1089 0577 58	2	END RETAINER		-

Legend:EAPPR:CSA-UL - Electrical approval:CSA-UL
MOVOL:460V - Supply voltage:460 V

FREQ:60HZ - Frequency:60 Hz

IDRY:Y - Integrated dryer:Yes

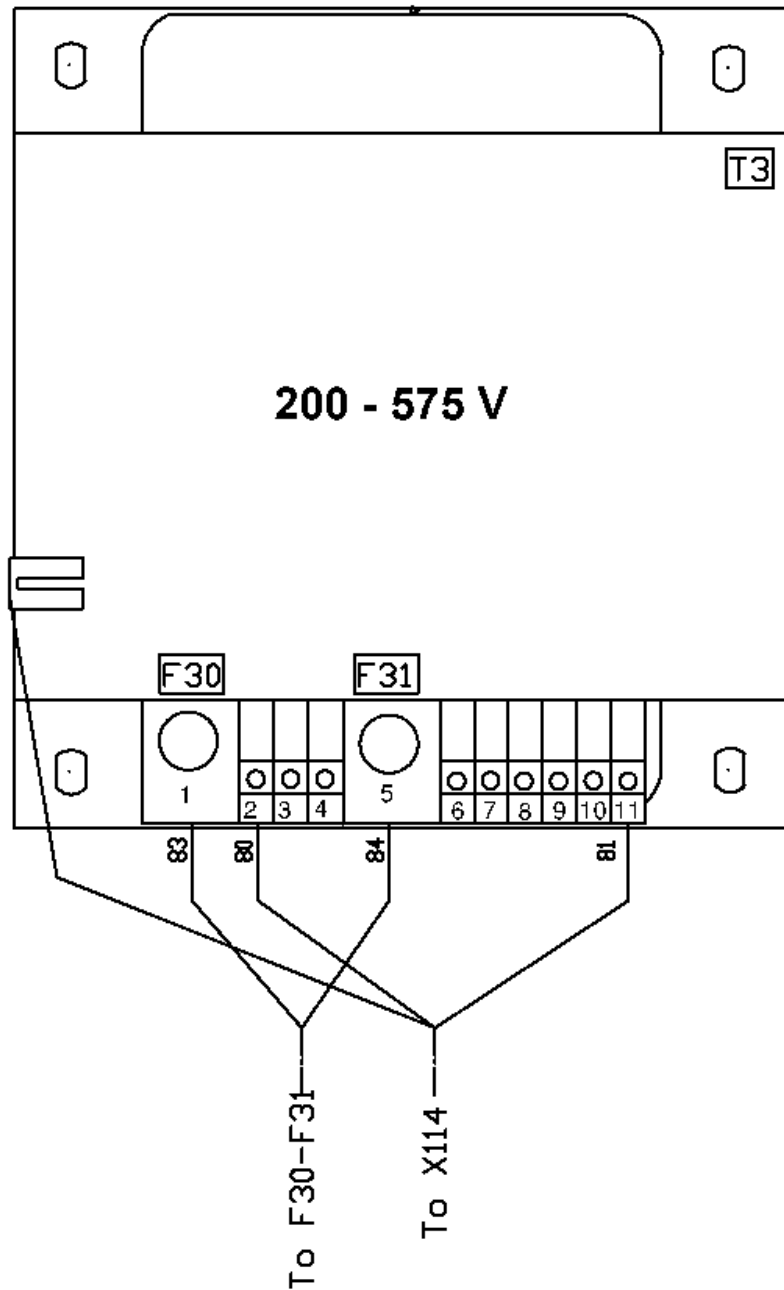

7.17 - Trafo kit (05/07/2011 - 10/12/2017)

(EAPPR:IEC + FREQ:50HZ + MOVOL:400V , FREQ:60HZ + MOVOL:460V) + IDRY:Y

Ref	Part Number	Qty	Name	Validity
	1900 2602 25	1	TRAFO ASSEMBLY	(05/07/2011 - 28/09/2011) (COOL:AIR + FREQ:60HZ + MODEL:AQ18VSD_1 + MOVOL:460V , FREQ:50HZ + MODEL:AQ30VSD_1 + MOVOL:400V) + EAPPR:IEC (29/09/2011 - 10/12/2017)
	• 1088 0015 16	5	CONNECTOR PIN	
	• 1088 0015 26	1	CONNECTOR 5POLE	
	• 1089 9437 52	1	AUTOTRANSFORMER	(05/07/2011 - 28/09/2011) (COOL:AIR + FREQ:60HZ + MODEL:AQ18VSD_1 + MOVOL:460V , FREQ:50HZ + MODEL:AQ30VSD_1 + MOVOL:400V) + EAPPR:IEC (29/09/2011 - 05/02/2012)
	• 1089 9437 16	1	TRANSFORMER	(06/02/2012 - 10/12/2017)

Legend:

COOL:AIR - Cooling:Air cooled
 FREQ:60HZ - Frequency:60 Hz
 MODEL:AQ30VSD_1 - Model:AQ 30 VSD

EAPPR:IEC - Electrical approval:IEC
 IDRY:Y - Integrated dryer:Yes
 MOVOL:400V - Supply voltage:400 V

FREQ:50HZ - Frequency:50 Hz
 MODEL:AQ18VSD_1 - Model:AQ 18 VSD
 MOVOL:460V - Supply voltage:460 V

7.18 - Trafo kit (11/12/2017 - ...)

(EAPPR:IEC + FREQ:50HZ + MOVOL:400V , FREQ:60HZ + MOVOL:460V) + IDRY:Y

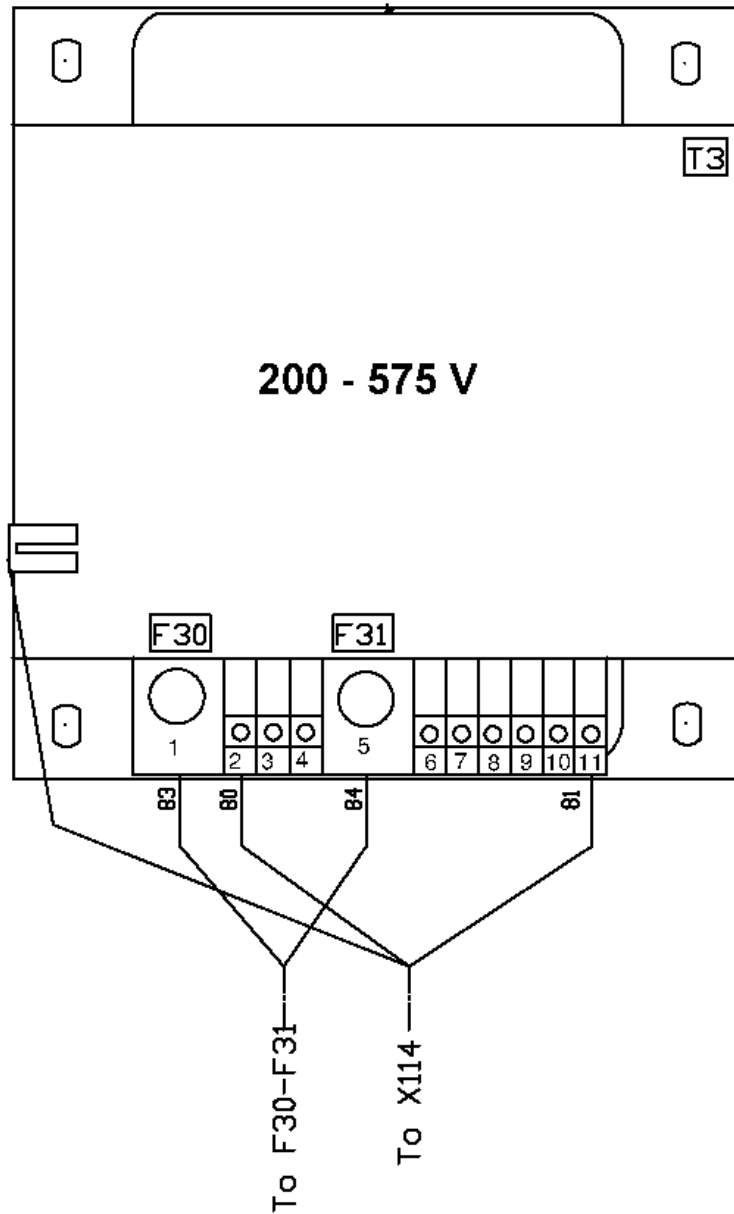

7.18 - Trafo kit (11/12/2017 - ...)

(EAPPR:IEC + FREQ:50HZ + MOVOL:400V , FREQ:60HZ + MOVOL:460V) + IDRY:Y



Ref	Part Number	Qty	Name	Validity	EL
	1900 2612 07	1	TRAFO KIT	(11/12/2017 - ...)	
	• 9820 5207 85	1	ASSEMBLY DRAWING		AD
	• 1089 9427 14	1	CONNECTOR		X114
	• 0694 5285 14	1	CABLE LUG FASTON		earth
	• 1089 9437 16	1	TRANSFORMER		T3

Legend:EAPPR:IEC - Electrical approval:IEC
IDRY:Y - Integrated dryer:YesFREQ:50HZ - Frequency:50 Hz
MOVOL:400V - Supply voltage:400 VFREQ:60HZ - Frequency:60 Hz
MOVOL:460V - Supply voltage:460 V

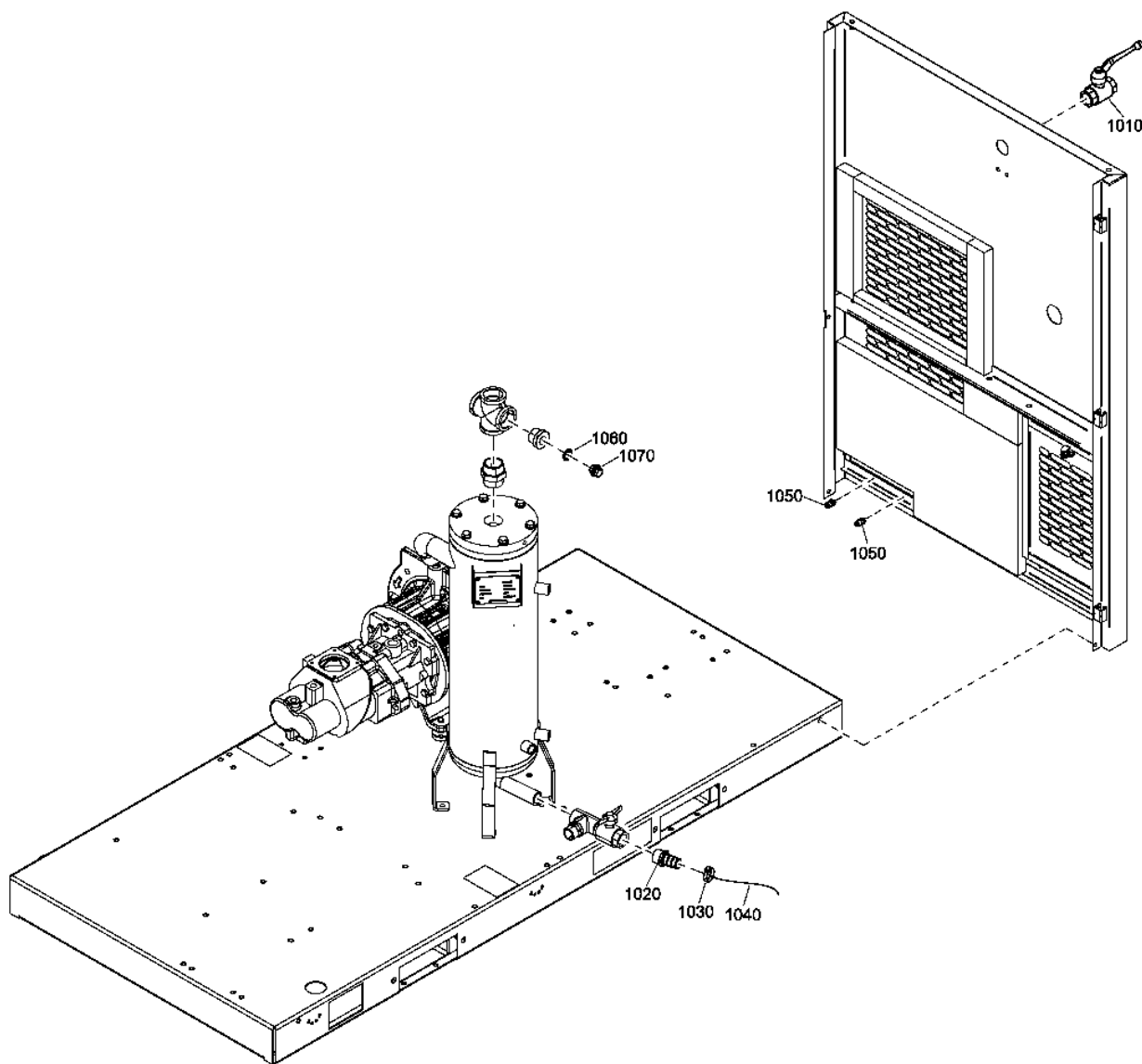

8 - Loose parts IEC

EAPPR:IEC



Ref	Part Number	Qty	Name	Validity
1010	0852 0010 16	1	BALL VALVE	(05/07/2011 - ...)
1020	0571 0020 47	1	NIPPLE	(05/07/2011 - ...)
1030	0347 6108 00	1	HOSE CLIP	(05/07/2011 - ...)
1040	0070 6002 68	AR	TUBE	(21/08/2017 - ...)
1040	0070 6002 04	AR	TUBE	(08/01/2016 - 20/08/2017)
1050	0583 8101 48	2	STRAIGHT COUPLING	(08/01/2016 - ...)
1060	0661 1000 39	1	SEAL WASHER	(08/01/2016 - ...)
1070	0686 3716 57	1	PLUG	(08/01/2016 - ...)
	 Substituted by:		0686 3716 64 - PLUG G1/2 (quantity: 1)	

Legend:

EAPPR:IEC - Electrical approval:IEC

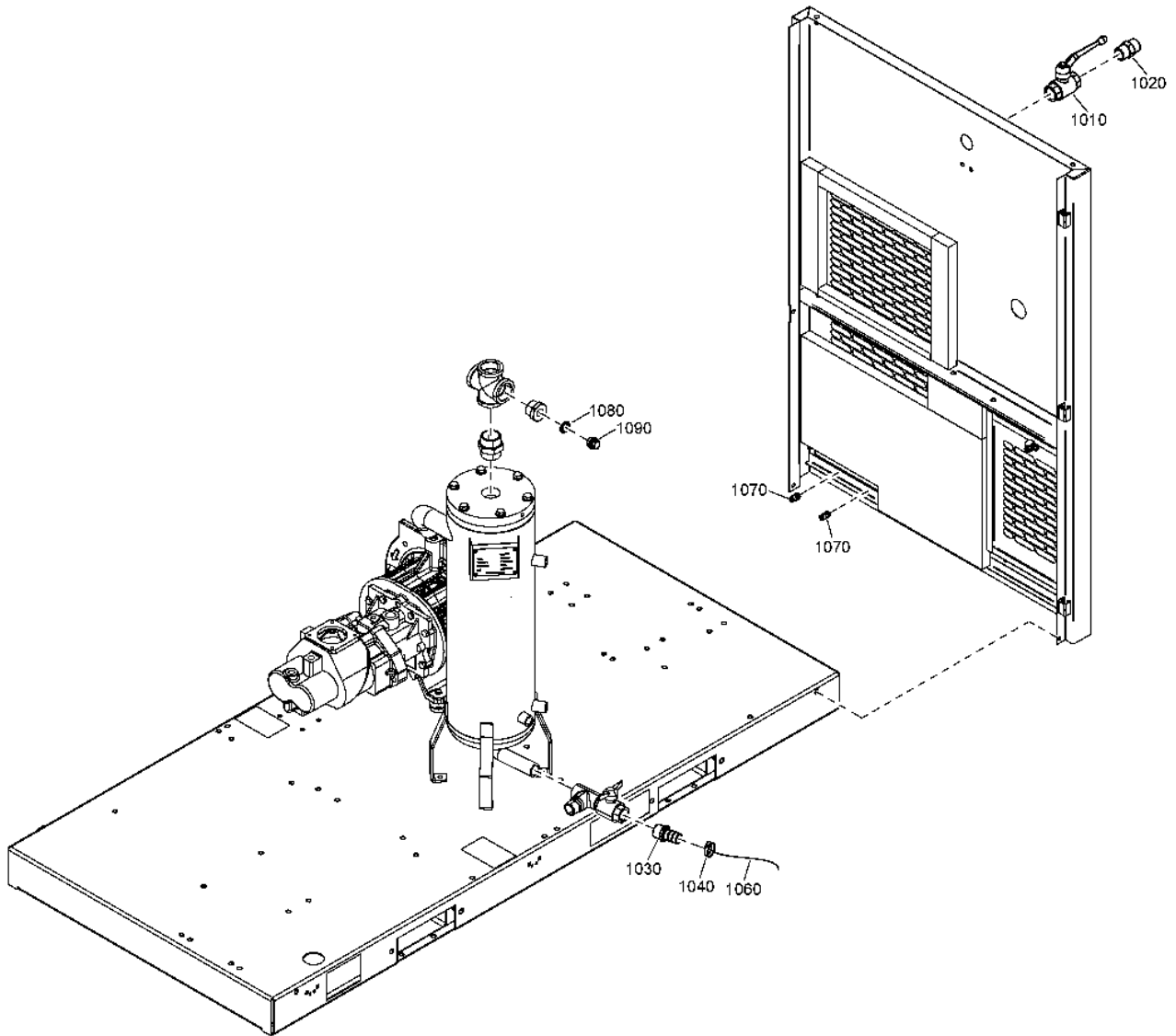

9 - Loose parts UL-cUL

EAPPR:CSA-UL



Ref	Part Number	Qty	Name	Validity
1010	0852 0010 16	1	BALL VALVE	(29/09/2011 - ...)
1020	0603 4100 22	1	NIPPLE	(29/09/2011 - ...)
1030	0571 0020 47	1	NIPPLE	(29/09/2011 - ...)
1040	0347 6108 00	1	HOSE CLIP	(29/09/2011 - ...)
1060	0070 6002 04	AR	TUBE	(08/01/2016 - 20/08/2017)
1060	0070 6002 68	AR	TUBE	(21/08/2017 - ...)
1070	0583 8101 48	2	STRAIGHT COUPLING	(08/01/2016 - ...)
1080	0661 1000 39	1	SEAL WASHER	(08/01/2016 - ...)
1090	0686 3716 57	1	PLUG	(08/01/2016 - ...)
	Substituted by:		0686 3716 64 - PLUG G1/2 (quantity: 1)	

Legend:

EAPPR:CSA-UL - Electrical approval:CSA-UL

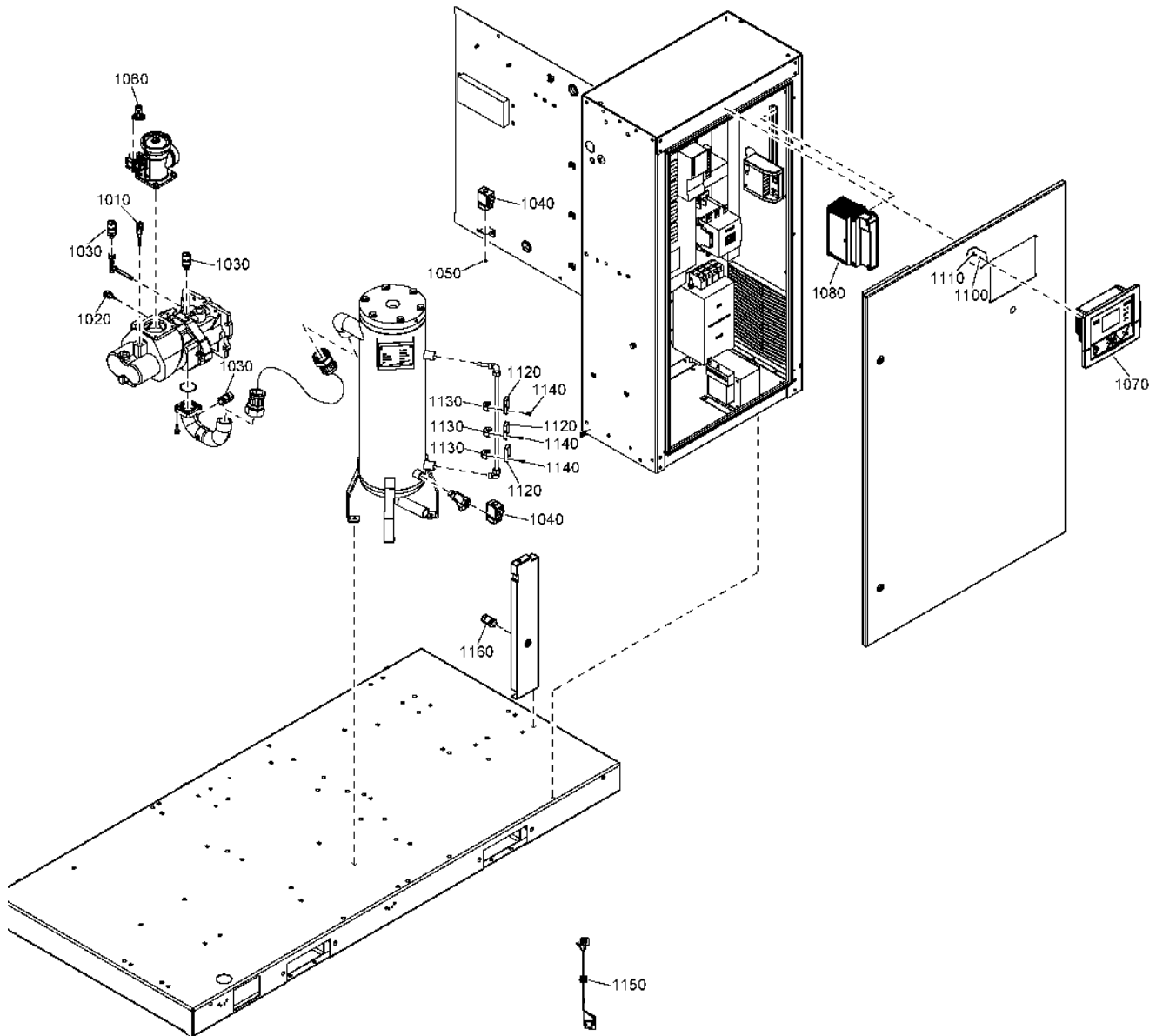

Ref	Part Number	Qty	Name	Validity
1010	1089 0574 70	1	TEMPERATURE SENSOR	(29/09/2011 - ...)
1020	1089 0574 22	1	TEMPERATURE SENSOR	(29/09/2011 - ...)
1030	1089 0575 54	4	PRESSURE TRANSDUCER	(29/09/2011 - ...)
1040	1089 0640 21	2	SOLENOID	(29/09/2011 - ...)
1050	0160 6038 00	4	SCREW	(29/09/2011 - 26/02/2015)
1060	1089 0702 13	1	SOLENOID VALVE	(29/09/2011 - 29/06/2016) FREQ:50HZ
1060	1089 0702 14	1	SOLENOID VALVE	(29/09/2011 - 29/06/2016) FREQ:60HZ
1070	1900 5200 13	1	ELEKTRONIKON™ MK5 GRAPHIC	(19/02/2013 - ...)
1070	1900 5200 11	1	ELEKTRONIKON™ MK5 GRAPHIC	(29/09/2011 - 19/03/2012)
	⚡ Substituted by:	1900 5200 13 - GRAPHIC (quantity: 1)		
1070	1900 5200 12	1	ELEKTRONIKON™ MK5 GRAPHIC	(20/03/2012 - 18/02/2013)
	⚡ Substituted by:	1900 5200 13 - GRAPHIC (quantity: 1)		
1080	1900 5200 33	1	MODULE	(07/10/2014 - ...)
1080	1900 5200 32	1	MODULE	(15/12/2011 - 06/10/2014)
	⚡ Substituted by:	1900 5200 33 - ELEKTRONIKON MK5 I/O2 (quantity: 1)		
1100	0301 2315 00	4	PLAIN WASHER	(29/09/2011 - ...)
1110	0147 1169 03	4	HEXAGONAL BOLT	(29/09/2011 - ...)
1120	1089 9584 01	3	CAPACITIVE SWITCH	(29/09/2011 - ...)
1130	1622 5778 00	3	PIPE CLAMP	(06/03/2015 - ...)
1130	1622 1895 00	3	SUPPORT	(29/09/2011 - 05/03/2015)
1140	0211 1170 03	6	SCREW	(29/09/2011 - ...)
1150	1625 8707 02	1	WIRE HARNESS	(29/09/2011 - ...)
1160	1089 0575 59	1	SENSOR	(29/09/2011 - ...)
	⚡ Substituted by:	1607 8522 86 - PRESSURE SENSOR (quantity: 1)		

Legend:

FREQ:50HZ - Frequency:50 Hz

FREQ:60HZ - Frequency:60 Hz

IDRY:N - Integrated dryer:No

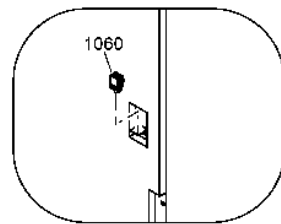

View A

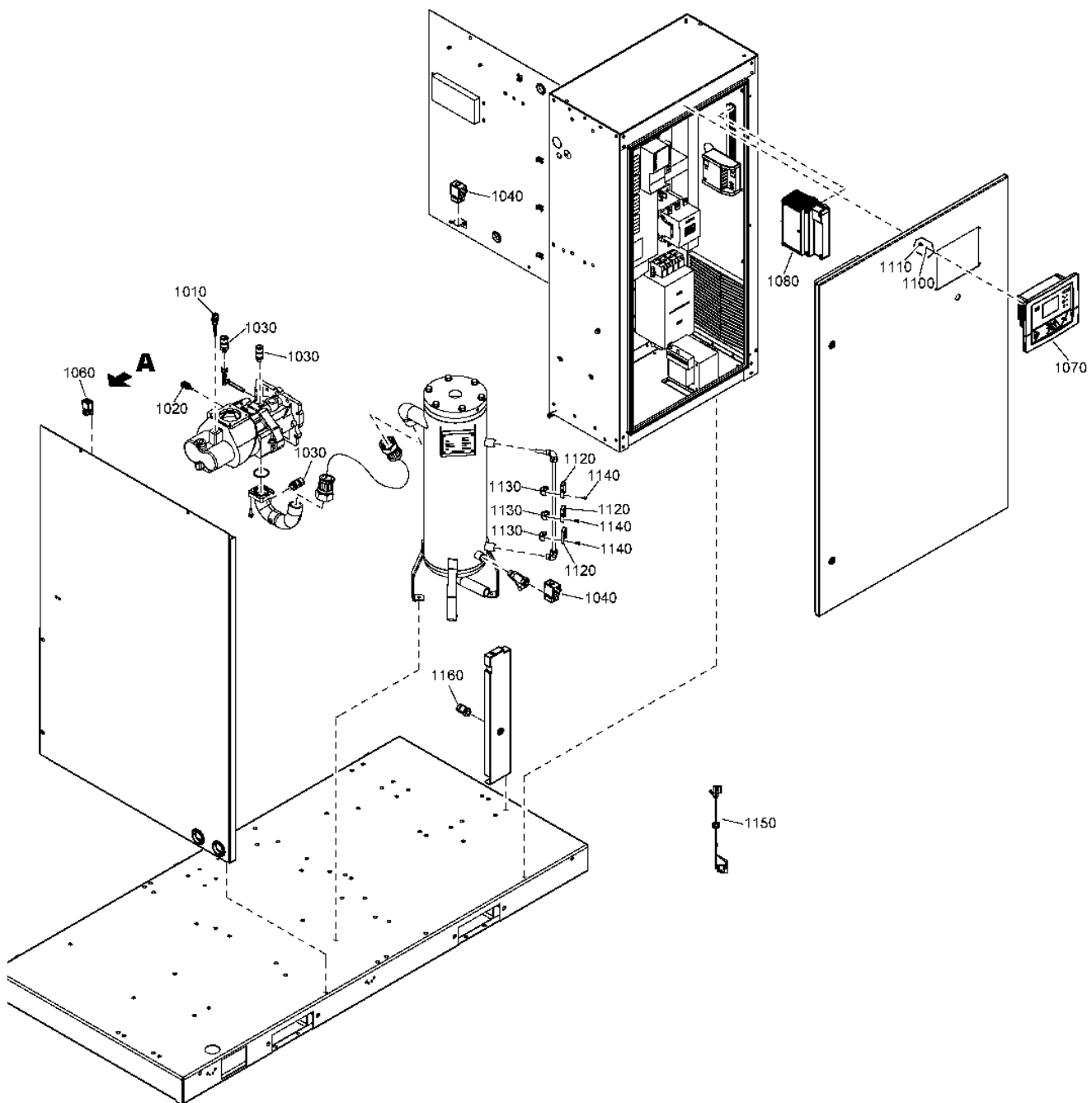

Ref	Part Number	Qty	Name	Validity
1010	1089 0574 70	1	TEMPERATURE SENSOR	(29/09/2011 - ...)
1020	1089 0574 22	1	TEMPERATURE SENSOR	(29/09/2011 - ...)
1030	1089 0575 54	4	PRESSURE TRANSDUCER	(29/09/2011 - ...)
1040	1089 0640 21	2	SOLENOID	(29/09/2011 - ...)
1060	1089 0580 69	1	SOLENOID VALVE	(20/10/2017 - ...)
1060	1089 0580 23	1	SOLENOID VALVE	(30/06/2016 - 19/10/2017)
1070	1900 5200 13	1	ELEKTRONIKON™ MK5 GRAPHIC	(19/02/2013 - ...)
1080	1900 5200 33	1	MODULE	(07/10/2014 - ...)
1100	0301 2315 00	4	PLAIN WASHER	(29/09/2011 - ...)
1110	0147 1169 03	4	HEXAGONAL BOLT	(29/09/2011 - ...)
1120	1089 9584 01	3	CAPACITIVE SWITCH	(29/09/2011 - ...)
	1088 0037 65	2	CONNECTOR	(25/07/2017 - ...)
1130	1622 5778 00	3	PIPE CLAMP	(06/03/2015 - ...)
1140	0211 1170 03	6	SCREW	(29/09/2011 - ...)
1150	1625 8707 02	1	WIRE HARNESS	(29/09/2011 - ...)
1160	1089 0575 59	1	SENSOR	(29/09/2011 - ...)
	 Substituted by:	1607 8522 86 - PRESSURE SENSOR (quantity: 1)		

Legend:

IDRY:N - Integrated dryer:No

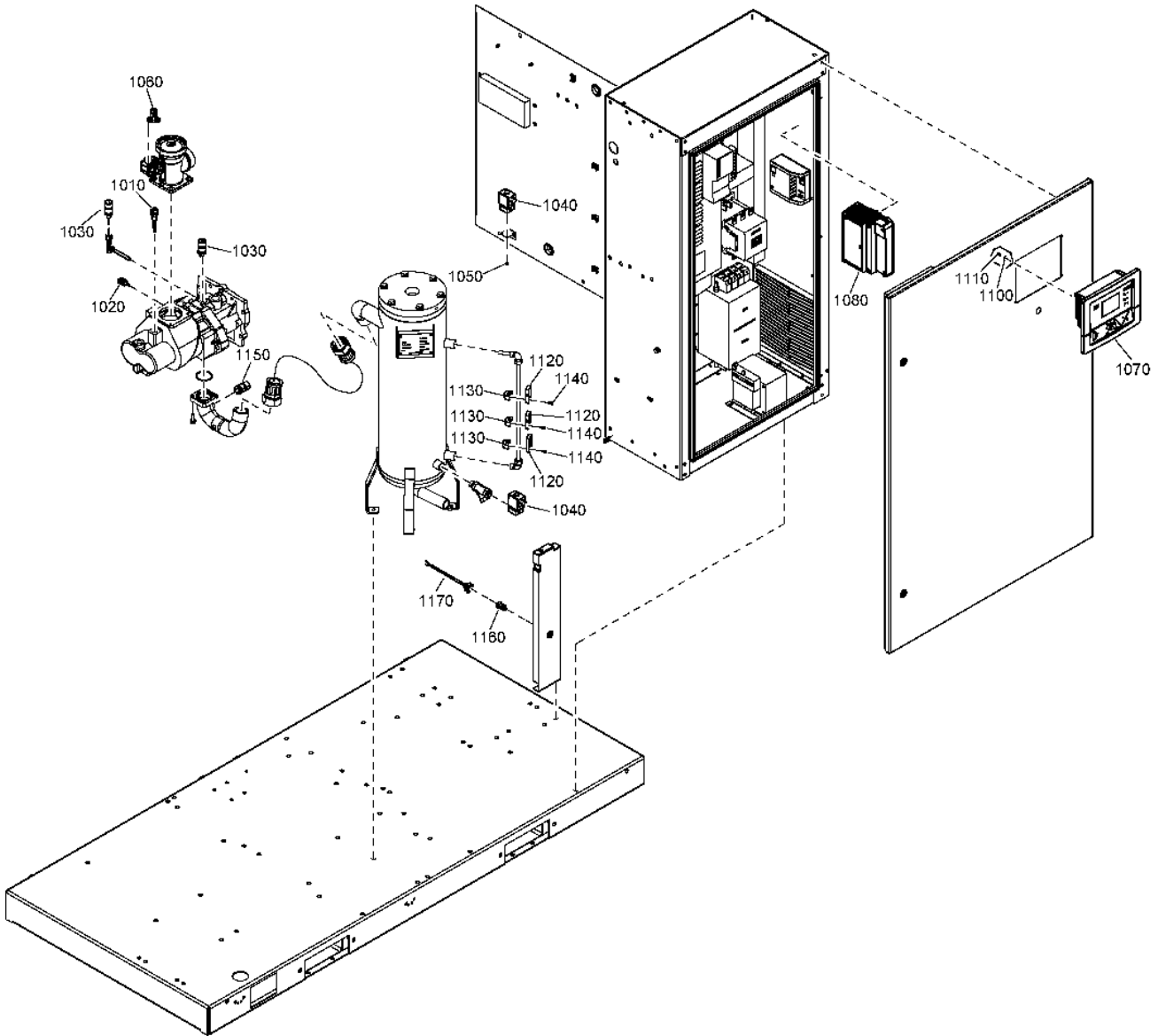

Ref	Part Number	Qty	Name	Validity
1010	1089 0574 70	1	TEMPERATURE SENSOR	(05/07/2011 - ...)
1020	1089 0574 22	1	TEMPERATURE SENSOR	(05/07/2011 - ...)
1030	1089 0575 54	4	TEMPERATURE SENSOR	(05/07/2011 - ...)
1040	1089 0640 21	2	SOLENOID	(05/07/2011 - ...)
1050	0160 6038 00	4	SCREW	(05/07/2011 - 26/02/2015)
1060	1089 0702 14	1	SOLENOID VALVE	(05/07/2011 - 29/06/2016) FREQ:60HZ
1060	1089 0702 13	1	SOLENOID VALVE	(05/07/2011 - 29/06/2016) FREQ:50HZ
1070	1900 5200 13	1	ELEKTRONIKON™ MK5 GRAPHIC	(19/02/2013 - ...)
1070	1900 5200 11	1	ELEKTRONIKON™ MK5 GRAPHIC	(05/07/2011 - 12/10/2011) (13/10/2011 - 19/03/2012) FREQ:50HZ
	☞ Substituted by: 1900 5200 13 - GRAPHIC (quantity: 1)			
1070	1900 5200 12	1	ELEKTRONIKON™ MK5 GRAPHIC	(13/10/2011 - 19/03/2012) FREQ:60HZ (20/03/2012 - 18/02/2013)
	☞ Substituted by: 1900 5200 13 - GRAPHIC (quantity: 1)			
1080	1900 5200 33	1	I/O2 MODULE	(07/10/2014 - ...)
1080	1900 5200 32	1	I/O2 MODULE	(15/12/2011 - 06/10/2014)
	☞ Substituted by: 1900 5200 33 - ELEKTRONIKON MK5 I/O2 (quantity: 1)			
1100	0301 2315 00	4	PLAIN WASHER	(05/07/2011 - ...)
1110	0147 1169 03	4	HEXAGONAL BOLT	(05/07/2011 - ...)
1120	1089 9584 01	3	CAPACITIVE SWITCH	(05/07/2011 - ...)
1130	1622 5778 00	3	PIPE CLAMP	(06/03/2015 - ...)
1130	1622 1895 00	3	SUPPORT	(05/07/2011 - 05/03/2015)
1140	0211 1170 03	6	SCREW	(05/07/2011 - ...)
1150	1089 0575 59	1	SENSOR	(05/07/2011 - ...)
	☞ Substituted by: 1607 8522 86 - PRESSURE SENSOR (quantity: 1)			
1160	1089 0574 12	1	TEMPERATURE SENSOR	(05/07/2011 - ...)
1170	1622 0663 08	1	CABLE	(13/12/2011 - ...)

Legend:

FREQ:50HZ - Frequency:50 Hz

FREQ:60HZ - Frequency:60 Hz

IDRY:Y - Integrated dryer:Yes

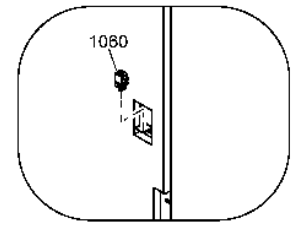

View A

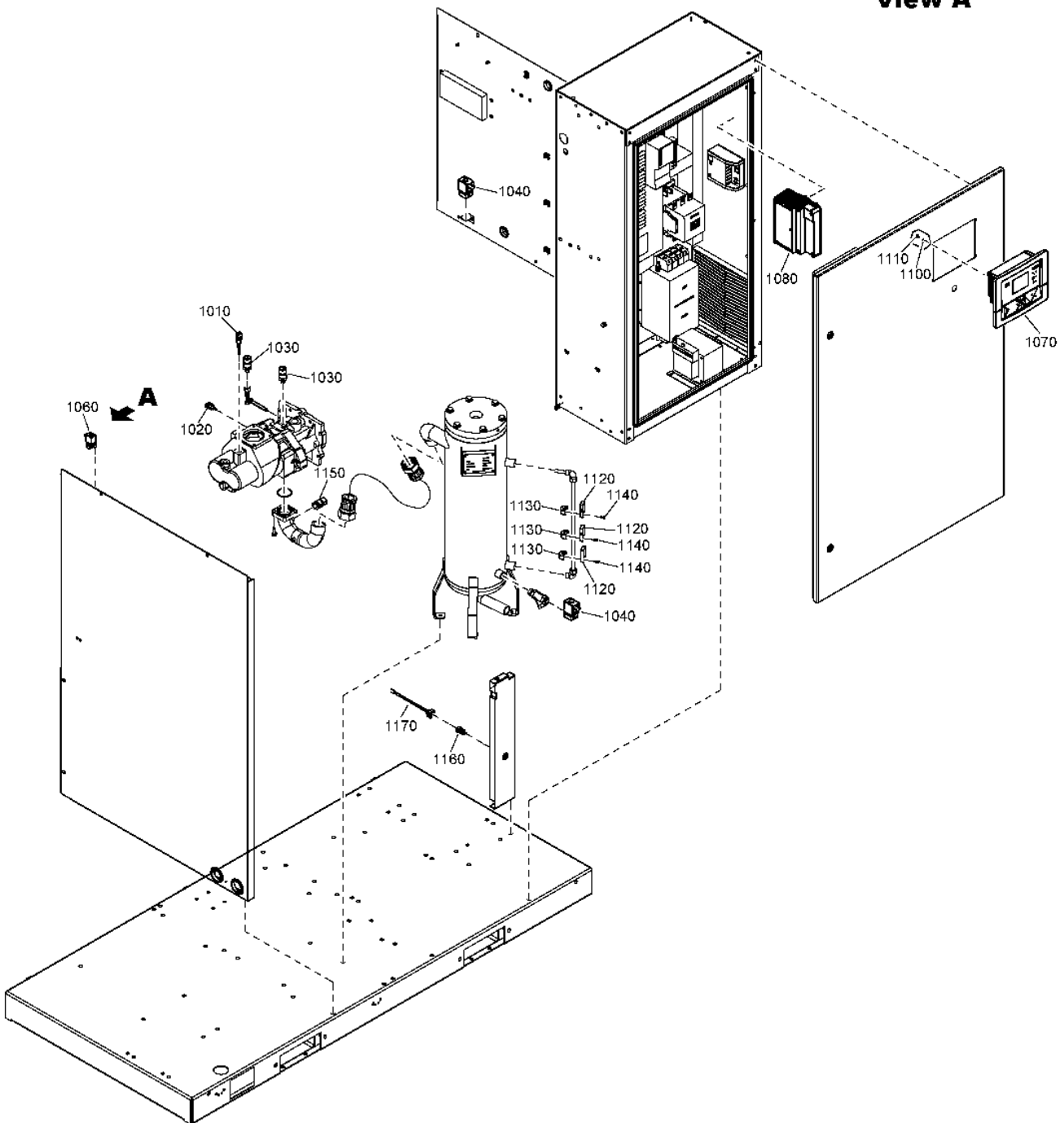

Ref	Part Number	Qty	Name	Validity
1010	1089 0574 70	1	TEMPERATURE SENSOR	(05/07/2011 - ...)
1020	1089 0574 22	1	TEMPERATURE SENSOR	(05/07/2011 - ...)
1030	1089 0575 54	4	TEMPERATURE SENSOR	(05/07/2011 - ...)
1040	1089 0640 21	2	SOLENOID	(05/07/2011 - ...)
1060	1089 0580 23	1	SOLENOID VALVE	(30/06/2016 - 19/10/2017)
1060	1089 0580 69	1	SOLENOID VALVE	(20/10/2017 - ...)
1070	1900 5200 13	1	ELEKTRONIKON™ MK5 GRAPHIC	(19/02/2013 - ...)
1080	1900 5200 33	1	I/O2 MODULE	(07/10/2014 - ...)
1100	0301 2315 00	4	PLAIN WASHER	(05/07/2011 - ...)
1110	0147 1169 03	4	HEXAGONAL BOLT	(05/07/2011 - ...)
1120	1089 9584 01	3	CAPACITIVE SWITCH	(05/07/2011 - ...)
	1088 0037 65	2	CONNECTOR	(25/07/2017 - ...)
1130	1622 5778 00	3	PIPE CLAMP	(06/03/2015 - ...)
1140	0211 1170 03	6	SCREW	(05/07/2011 - ...)
1150	1089 0575 59	1	SENSOR	(05/07/2011 - ...)
	↳ Substituted by:	1607 8522 86	PRESSURE SENSOR (quantity: 1)	
1160	1089 0574 12	1	TEMPERATURE SENSOR	(05/07/2011 - ...)
1170	1622 0663 08	1	CABLE	(13/12/2011 - ...)

Legend:

IDRY:Y - Integrated dryer:Yes

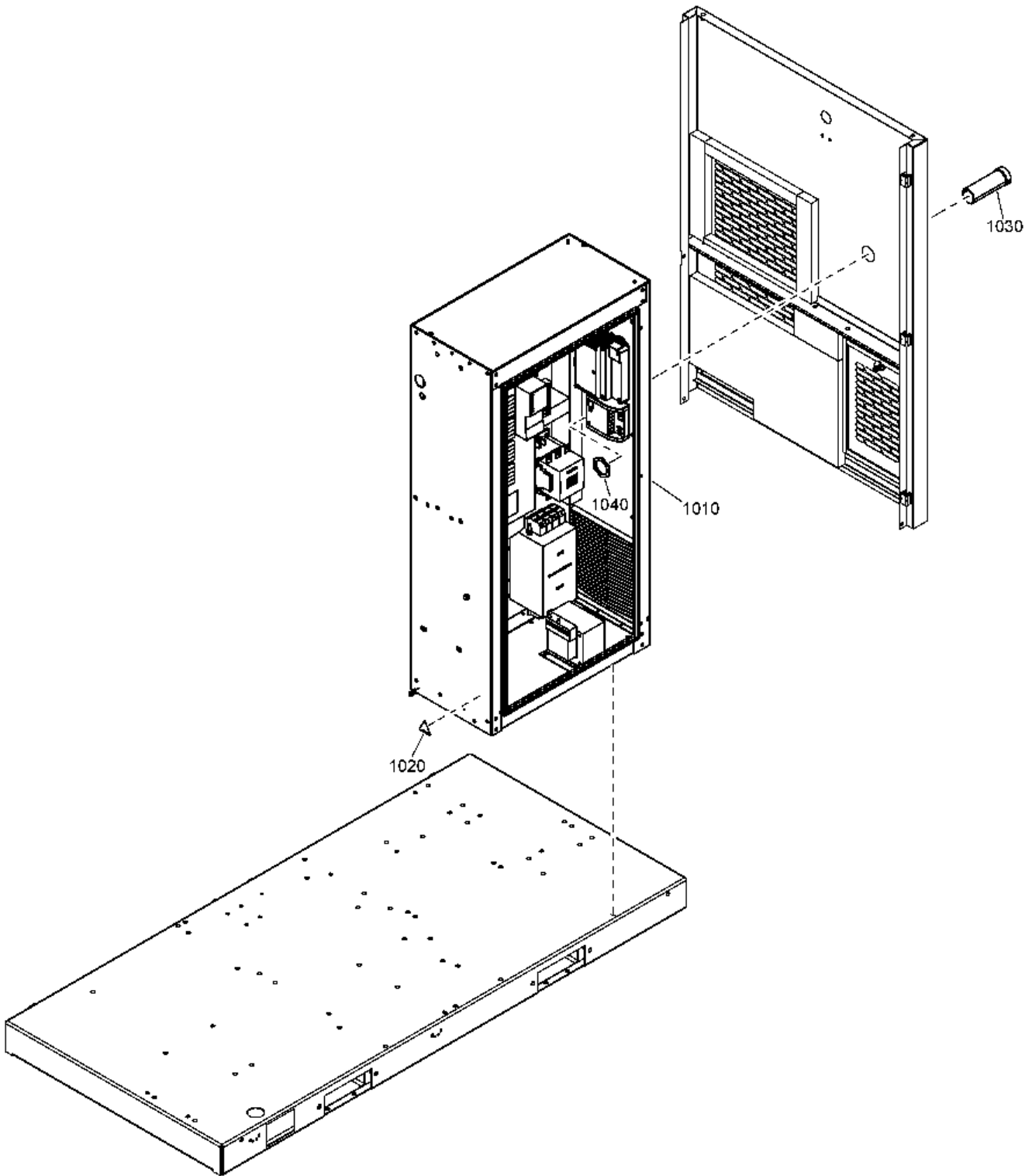

Ref	Part Number	Qty	Name	Validity
1010		1	CUBICLE	
1020	1088 1001 02	1	WARNING MARK	(29/09/2011 - ...)
1030	1625 7928 80	1	ADAPTER	(29/09/2011 - ...)
1040	0697 9809 05	1	LOCKNUT	(29/09/2011 - ...)

14.2 - Cubicle components AQ 15 VSD (05/07/2011 - 24/07/2017)

MODEL:AQ15VSD_1



Ref	Part Number	Qty	Name	Validity
	1900 2097 21	1	CUBICLE	(29/09/2011 - 24/07/2017)

Legend:MODEL:AQ15VSD_1 - Model:AQ 15 VSD

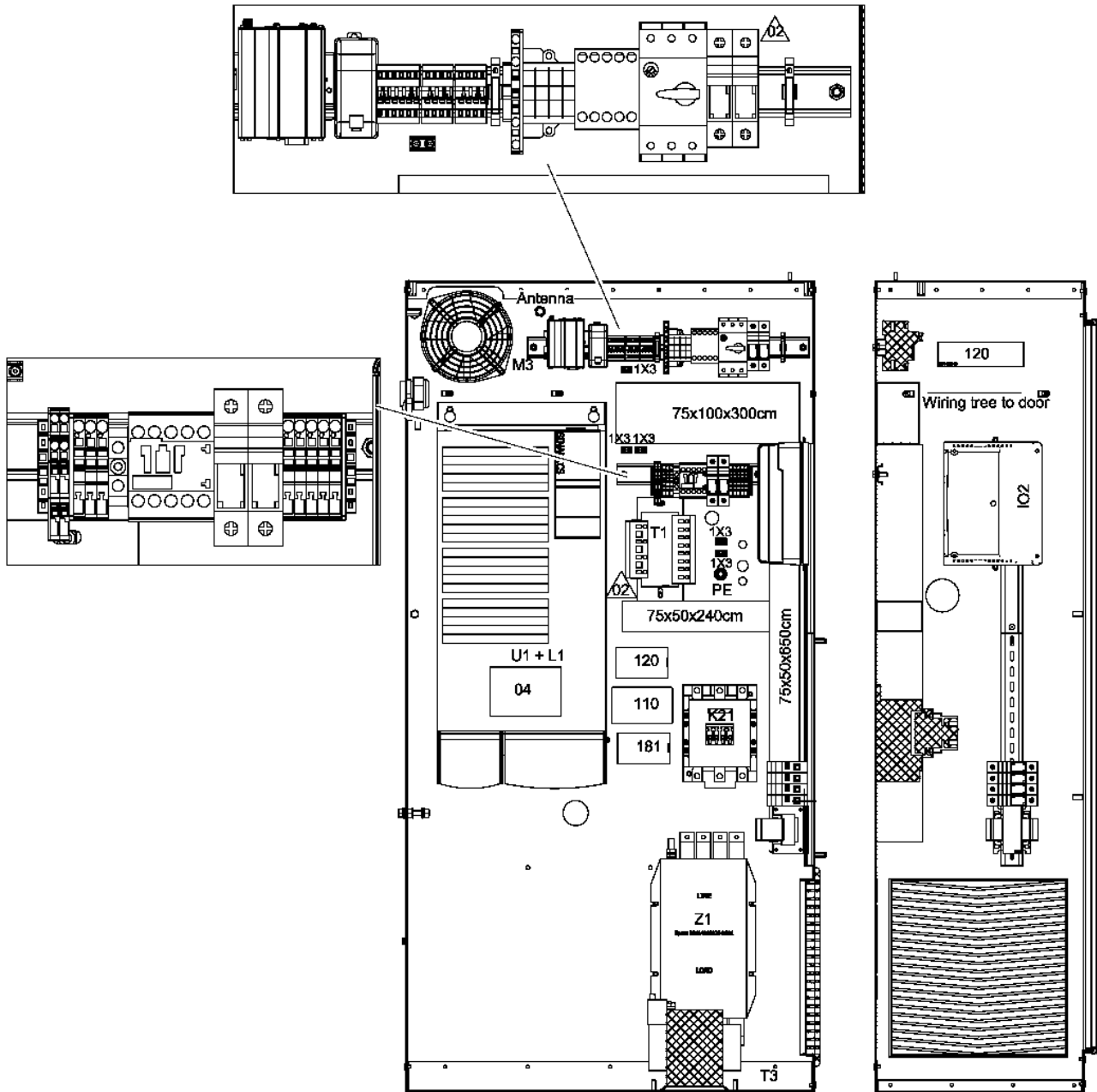

14.3 - Cubicle components AQ 15 VSD (25/07/2017 - ...)

MODEL:AQ15VSD_1



Ref	Part Number	Qty	Name	Validity	EL
	1900 2097 23	1	CUBICLE		
	9820 6411 20	-	ASSEMBLY DRAWING	(25/07/2017 - ...)	AD
	9820 5428 01	1	SERVICE DIAGRAM	(25/07/2017 - ...)	-
	1625 8707 04	1	WIRE HARNESS	(25/07/2017 - ...)	WH
	1625 8707 03	1	WIRE HARNESS	(25/07/2017 - ...)	WH
	1625 8707 05	1	WIRE HARNESS	(25/07/2017 - ...)	TT01
	1625 8751 00	1	CUBICLE	(25/07/2017 - ...)	MSA
	1622 1692 00	6	CONNECTION ELEMENT	(25/07/2017 - ...)	
	Electrical legend:	1X0:L123 on K21			
	9824 0753 11	1	PARAMETER SET	(25/07/2017 - ...)	U1
	0694 5900 07	3	ANGLED FASTON	(25/07/2017 - ...)	on K21
	Substituted by:	0694 5900 17 - PIN PARALLEL (quantity: 1)			
	0697 9809 24	1	LOCKNUT	(25/07/2017 - ...)	WH
	1079 9924 27	1	LABEL	(25/07/2017 - ...)	-
	1089 0506 52	1	TERMINAL SWITCH	(25/07/2017 - ...)	SS
	1089 9345 02	2	HF-SCREEN	(25/07/2017 - ...)	Door
	1089 9362 04	2	COVER FOR TERMINAL	(25/07/2017 - ...)	
	Electrical legend:	1X0:L123 on K21			
	1089 9415 44	1	CONTACTOR	(25/07/2017 - ...)	K21
	1089 9436 45	1	TRANSFORMER	(25/07/2017 - ...)	T1
	1089 9556 04	1	AIR INLET	(25/07/2017 - ...)	grid
	●	1	FILTER ELEMENT		
	Substituted by:	1630 0589 04 - FILTER AIR (quantity: 1)			
	Service kits:	3001 5200 00 - 8000H PREVENTIVE MAINTENANCE KIT B 3001 5190 00 - 4000H PREVENTIVE MAINTENANCE KIT A 3001 5210 00 - 24000H PREVENTIVE MAINTENANCE KIT D			
	1089 9611 68	1	COMMUNICATION MODULE	(25/07/2017 - ...)	U1
	1089 9611 51	1	MODULE	(25/07/2017 - ...)	U1
	1089 9611 32	1	MODULE	(25/07/2017 - ...)	L1
	1089 9623 27	1	MODULE	(25/07/2017 - ...)	U1
	1089 0612 01	2	FUSE HOLDER	(25/07/2017 - ...)	-
	1089 9168 24	2	FUSE LINK	(25/07/2017 - ...)	-
	0697 9810 20	1	PLUG	(25/07/2017 - ...)	
	Electrical legend:	Option hole (WSV)			
	0697 9809 03	1	LOCKNUT	(25/07/2017 - ...)	
	Electrical legend:	Option hole (WSV)			
	0090 1400 02	1	MOUNTING RAIL	(25/07/2017 - ...)	L=350mm
	1079 9901 61	1	DECAL	(25/07/2017 - ...)	-
	1079 9925 69	1	DECAL	(25/07/2017 - ...)	-
	1088 0031 18	2	ADAPTOR	(25/07/2017 - ...)	X103
	1088 0031 18	2	ADAPTOR	(25/07/2017 - ...)	X108
	1088 0031 18	2	ADAPTOR	(25/07/2017 - ...)	X117
	1088 0031 32	1	CONNECTOR	(25/07/2017 - ...)	3X30
	1088 0031 34	1	CONNECTOR	(25/07/2017 - ...)	3X32
	1088 0031 37	2	CONNECTOR	(25/07/2017 - ...)	X124-X125
	1088 0031 46	1	CONNECTOR	(25/07/2017 - ...)	3X31
	1088 0037 81	1	CONNECTOR	(25/07/2017 - ...)	2X27
	1088 0031 82	1	CONNECTOR	(25/07/2017 - ...)	X107
	1088 0031 86	1	CONNECTOR	(25/07/2017 - ...)	X108
	1088 0031 86	1	CONNECTOR	(25/07/2017 - ...)	X117
	1088 0031 87	1	CONNECTOR	(25/07/2017 - ...)	X103
	1088 0037 06	1	CONNECTOR	(25/07/2017 - ...)	X108
	1088 0037 06	1	CONNECTOR	(25/07/2017 - ...)	X117
	1088 0037 07	1	CONNECTOR	(25/07/2017 - ...)	X103

Legend:

MODEL:AQ15VSD_1 - Model:AQ 15 VSD

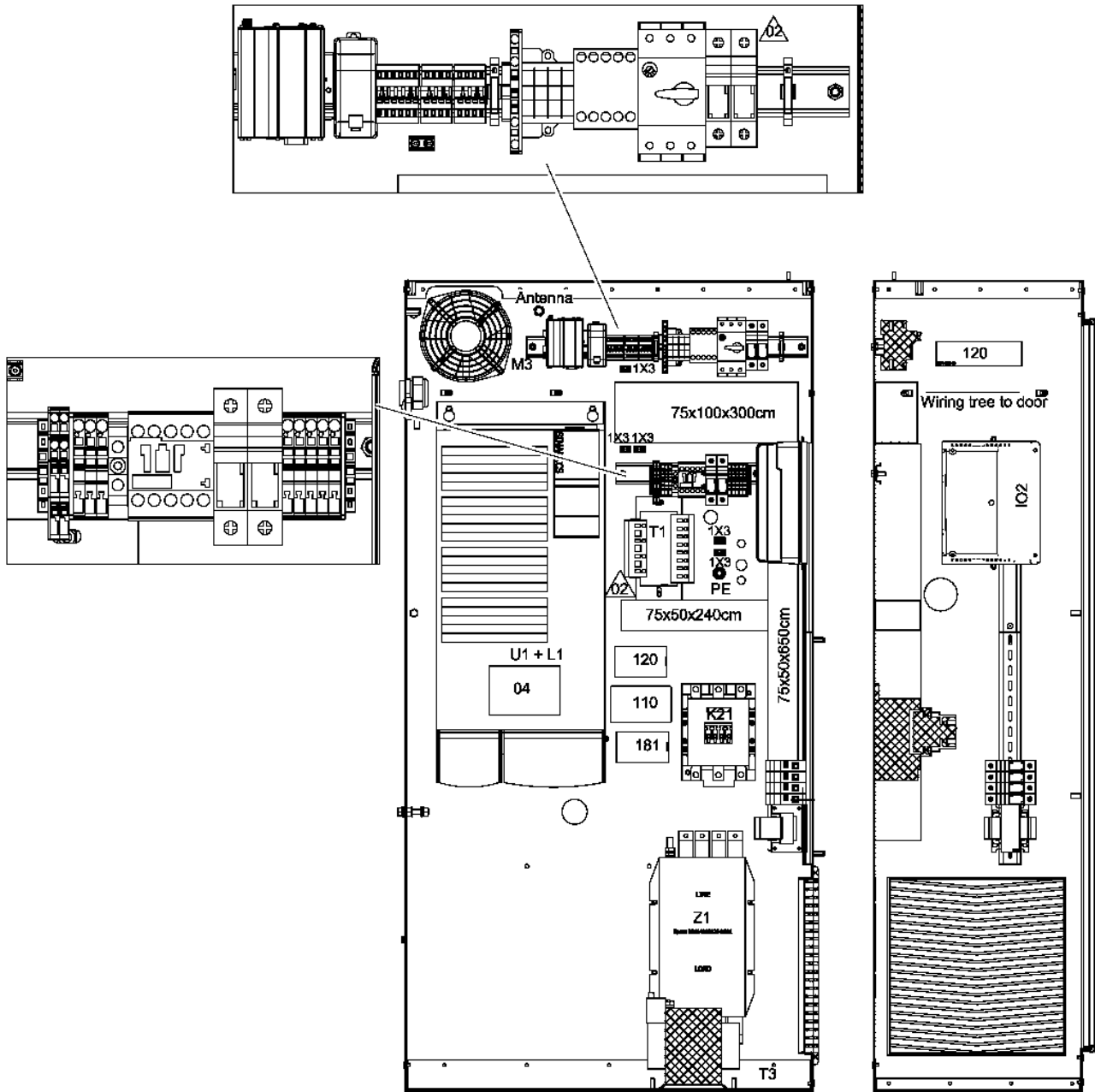

14.3 - Cubicle components AQ 15 VSD (25/07/2017 - ...)

MODEL:AQ15VSD_1



Ref	Part Number	Qty	Name	Validity	EL
	1088 0031 19	1	CONNECTOR	(25/07/2017 - ...)	X108
	1088 0037 31	1	CONNECTOR	(25/07/2017 - ...)	X104
	1088 0037 32	1	CONNECTOR	(25/07/2017 - ...)	X119
	1088 0037 33	1	CONNECTOR	(25/07/2017 - ...)	X109
	1088 0037 62	3	CONNECTOR	(25/07/2017 - ...)	
	Electrical legend:	1X5-X105-X153			
	1088 0037 63	1	CONNECTOR	(25/07/2017 - ...)	X104
	1088 0037 83	1	CONNECTOR	(25/07/2017 - ...)	3X33
	1089 0649 03	1	EMERGENCY STOP BUTTON	(25/07/2017 - ...)	S3
	1089 0577 58	3	END RETAINER	(25/07/2017 - ...)	-
	1089 0691 01	1	MALE CONNECTOR	(25/07/2017 - ...)	2X22
	1089 9337 13	1	CONTACT BLOCK	(25/07/2017 - ...)	S3
	1089 9337 15	1	CONTACT BLOCK	(25/07/2017 - ...)	S3
	1089 9418 01	1	CONTACTOR	(25/07/2017 - ...)	K6
	1089 9556 36	2	FAN GUARD	(25/07/2017 - ...)	M3
	1089 9556 39	1	FAN	(25/07/2017 - ...)	
	Electrical legend:	M3 (mounted inside cub.)			
	1613 3431 00	1	DECAL CSA/UL	(25/07/2017 - ...)	
	Electrical legend:	loose in plastic bag			
	1622 7302 10	1	LABEL	(25/07/2017 - ...)	-
	1088 0031 43	1	CONNECTOR	(25/07/2017 - ...)	X132
	1088 0031 02	1	CONNECTOR	(25/07/2017 - ...)	X153
	1088 0037 02	1	CONNECTOR	(25/07/2017 - ...)	X107
	1089 9427 48	1	END PLATE	(25/07/2017 - ...)	1X1-Y
	1089 9427 49	1	TERMINAL	(25/07/2017 - ...)	1X1-Y
	1089 9415 14	1	CONTACTOR	(25/07/2017 - ...)	K15
	1089 9416 01	1	CONTACT BLOCK	(25/07/2017 - ...)	Q15
	1089 9416 62	1	CIRCUIT BREAKER	(25/07/2017 - ...)	Q15
	1089 9416 75	1	CONNECTION BLOCK	(25/07/2017 - ...)	Q15

Legend:

MODEL:AQ15VSD_1 - Model:AQ 15 VSD

14.4 - Cubicle components AQ 18 VSD (05/07/2011 - 24/07/2017)

MODEL:AQ18VSD_1



Ref	Part Number	Qty	Name	Validity
	1900 2097 31	1	CUBICLE	(05/07/2011 - 24/07/2017)

Legend:MODEL:AQ18VSD_1 - Model:AQ 18 VSD

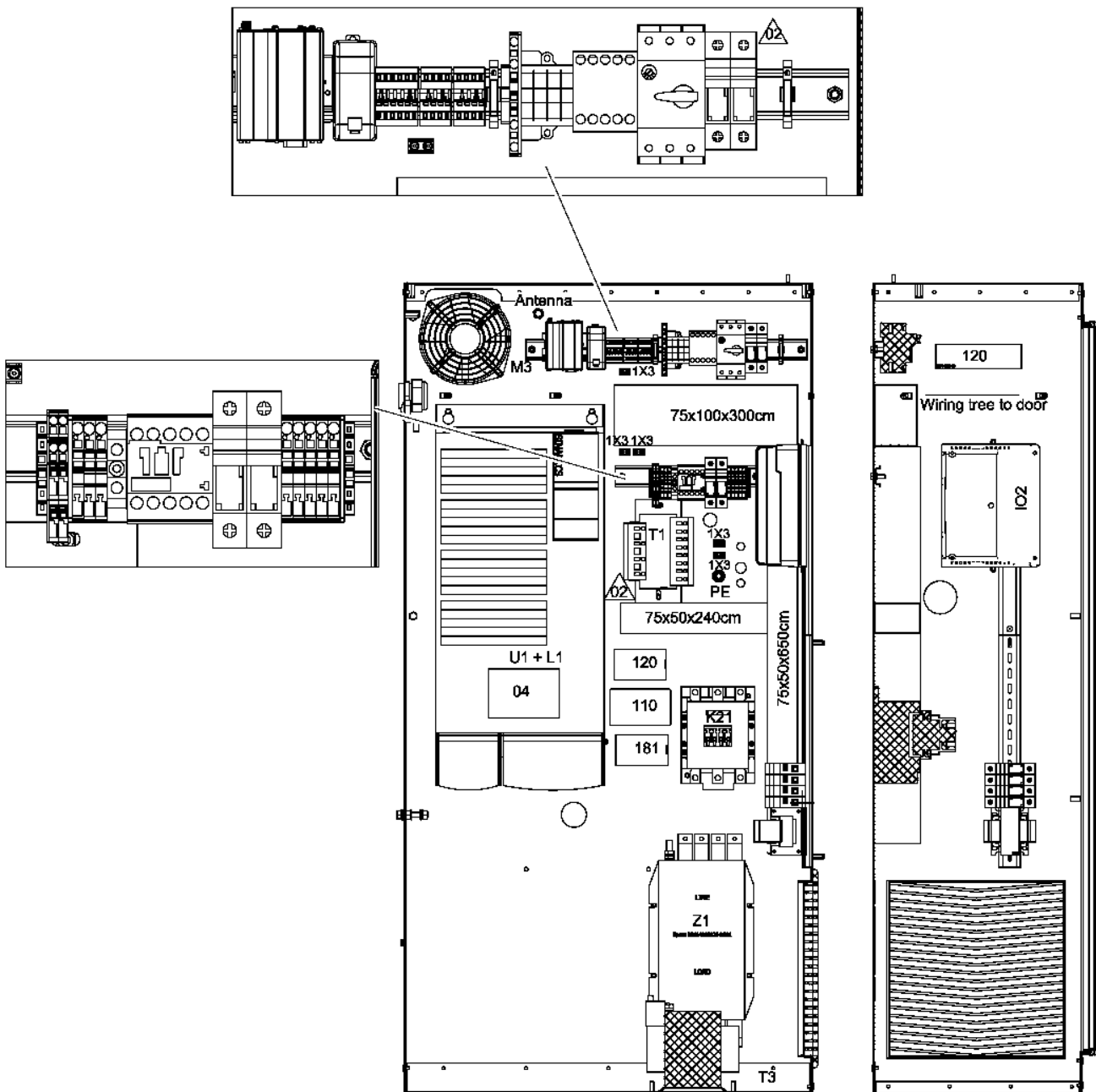

14.5 - Cubicle components AQ 18 VSD (25/07/2017 - ...)

MODEL:AQ18VSD_1



Ref	Part Number	Qty	Name	Validity	EL
	1900 2097 33	1	CUBICLE		
	9820 6411 20	-	ASSEMBLY DRAWING	(25/07/2017 - ...)	AD
	9820 5428 01	1	SERVICE DIAGRAM	(25/07/2017 - ...)	-
	1625 8707 04	1	WIRE HARNESS	(25/07/2017 - ...)	WH
	1625 8707 03	1	WIRE HARNESS	(25/07/2017 - ...)	WH
	1625 8707 05	1	WIRE HARNESS	(25/07/2017 - ...)	TT01
	1625 8751 00	1	CUBICLE	(25/07/2017 - ...)	MSA
	1622 1692 00	6	CONNECTION ELEMENT	(25/07/2017 - ...)	
	Electrical legend:	1X0:L123 on K21			
	9824 0753 12	1	PARAMETER SET	(25/07/2017 - ...)	U1
	0694 5900 07	3	ANGLED FASTON	(25/07/2017 - ...)	on K21
	Substituted by:	0694 5900 17 - PIN PARALLEL (quantity: 1)			
	0697 9809 24	1	LOCKNUT	(25/07/2017 - ...)	WH
	1079 9924 27	1	LABEL	(25/07/2017 - ...)	-
	1089 0506 52	1	TERMINAL SWITCH	(25/07/2017 - ...)	SS
	1089 9345 02	2	HF-SCREEN	(25/07/2017 - ...)	Door
	1089 9362 04	2	COVER FOR TERMINAL	(25/07/2017 - ...)	
	Electrical legend:	1X0:L123 on K21			
	1089 9415 44	1	CONTACTOR	(25/07/2017 - ...)	K21
	1089 9436 45	1	TRANSFORMER	(25/07/2017 - ...)	T1
	1089 9556 04	1	AIR INLET	(25/07/2017 - ...)	grid
	●	1	FILTER ELEMENT		
	Substituted by:	1630 0589 04 - FILTER AIR (quantity: 1)			
	Service kits:	3001 5210 00 - 24000H PREVENTIVE MAINTENANCE KIT D 3001 5200 00 - 8000H PREVENTIVE MAINTENANCE KIT B 3001 5190 00 - 4000H PREVENTIVE MAINTENANCE KIT A			
	1089 9611 68	1	MODULE COMMUNICATION	(25/07/2017 - ...)	U1
	1089 9611 52	1	POWER MODULE FILTERED	(25/07/2017 - ...)	U1
	1089 9611 33	1	MODULE	(25/07/2017 - ...)	L1
	1089 9623 27	1	MODULE	(25/07/2017 - ...)	U1
	1089 0612 01	2	FUSE HOLDER	(31/12/2026 - ...)	-
	1089 9168 24	2	FUSE LINK	(31/12/2026 - ...)	-
	0697 9810 20	1	PLUG	(25/07/2017 - ...)	
	Electrical legend:	Option hole (WSV)			
	0697 9809 03	1	LOCKNUT	(25/07/2017 - ...)	
	Electrical legend:	Option hole (WSV)			
	0090 1400 02	1	MOUNTING RAIL	(25/07/2017 - ...)	L=350mm
	1079 9901 61	1	DECAL	(25/07/2017 - ...)	-
	1079 9925 69	1	DECAL	(25/07/2017 - ...)	-
	1088 0031 18	2	ADAPTOR FOR	(25/07/2017 - ...)	X103
	1088 0031 18	2	ADAPTOR FOR	(25/07/2017 - ...)	X108
	1088 0031 18	2	ADAPTOR FOR	(25/07/2017 - ...)	X117
	1088 0031 32	1	CONNECTOR	(25/07/2017 - ...)	3X30
	1088 0031 34	1	CONNECTOR	(25/07/2017 - ...)	3X32
	1088 0031 37	2	CONNECTOR	(25/07/2017 - ...)	X124-X125
	1088 0031 46	1	CONNECTOR	(25/07/2017 - ...)	3X31
	1088 0037 81	1	CONNECTOR	(25/07/2017 - ...)	2X27
	1088 0031 82	1	CONNECTOR	(25/07/2017 - ...)	X107
	1088 0031 86	1	CONNECTOR	(25/07/2017 - ...)	X108
	1088 0031 86	1	CONNECTOR	(25/07/2017 - ...)	X117
	1088 0031 87	1	CONNECTOR	(25/07/2017 - ...)	X103
	1088 0037 06	1	CONNECTOR	(25/07/2017 - ...)	X108
	1088 0037 06	1	CONNECTOR	(25/07/2017 - ...)	X117
	1088 0037 07	1	CONNECTOR	(25/07/2017 - ...)	X103

Legend:

MODEL:AQ18VSD_1 - Model:AQ 18 VSD

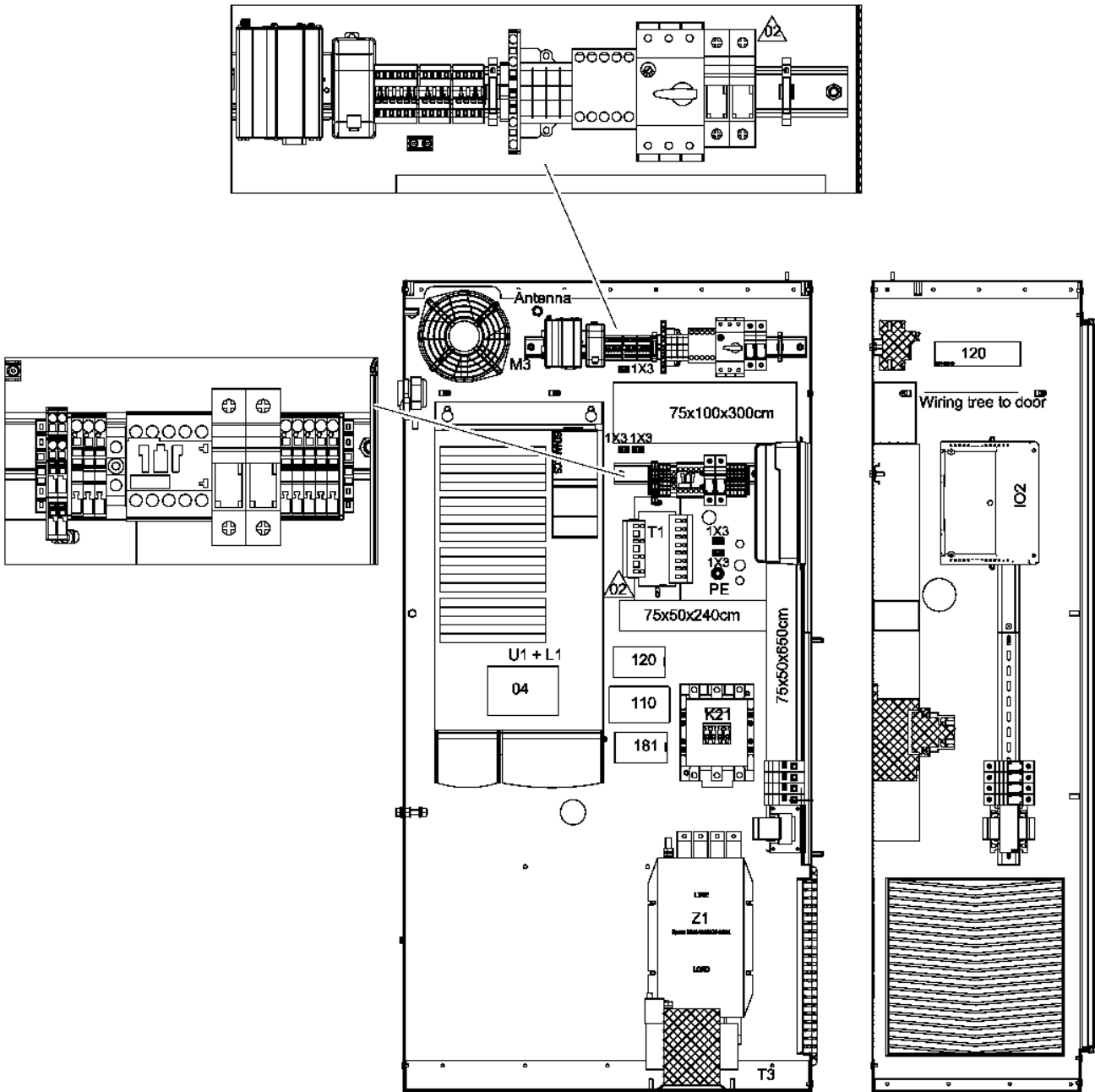

14.5 - Cubicle components AQ 18 VSD (25/07/2017 - ...)

MODEL:AQ18VSD_1



Ref	Part Number	Qty	Name	Validity	EL
	1088 0031 19	1	CODING KEY	(25/07/2017 - ...)	X108
	1088 0037 31	1	CONNECTOR	(25/07/2017 - ...)	X104
	1088 0037 32	1	CONNECTOR	(25/07/2017 - ...)	X119
	1088 0037 33	1	CONNECTOR	(25/07/2017 - ...)	X109
	1088 0037 62	3	CONNECTOR	(25/07/2017 - ...)	
	Electrical legend:	1X5-X105-X153			
	1088 0037 63	1	CONNECTOR	(25/07/2017 - ...)	X104
	1088 0037 83	1	CONNECTOR	(25/07/2017 - ...)	3X33
	1089 0649 03	1	EMERGENCY STOP BUTTON	(25/07/2017 - ...)	S3
	1089 0577 58	3	END RETAINER CLIF	(25/07/2017 - ...)	-
	1089 0691 01	1	CONNECTOR METAL	(25/07/2017 - ...)	2X22
	1089 9337 13	1	CONTACT BLOCK	(25/07/2017 - ...)	S3
	1089 9337 15	1	CONTACT BLOCK	(25/07/2017 - ...)	S3
	1089 9418 01	1	CONTACTOR	(25/07/2017 - ...)	K6
	1089 9556 36	2	FAN GUARD	(25/07/2017 - ...)	M3
	1089 9556 39	1	FAN	(25/07/2017 - ...)	
	Electrical legend:	M3 (mounted inside cub.)			
	1613 3431 00	1	DECAL CSA/UL	(25/07/2017 - ...)	
	Electrical legend:	loose in plastic bag			
	1622 7302 10	1	LABEL	(25/07/2017 - ...)	-
	1088 0031 43	1	CONNECTOR	(25/07/2017 - ...)	X132
	1088 0031 02	1	CONNECTOR	(25/07/2017 - ...)	X153
	1088 0037 02	1	CONNECTOR	(25/07/2017 - ...)	X107
	1089 9427 48	1	PLATE END	(25/07/2017 - ...)	1X1-Y
	1089 9427 49	1	TERMINAL	(25/07/2017 - ...)	1X1-Y
	1089 9415 14	1	CONTACTOR	(25/07/2017 - ...)	K15
	1089 9416 01	1	CONTACT BLOCK	(25/07/2017 - ...)	Q15
	1089 9416 62	1	CIRCUIT BREAKER	(25/07/2017 - ...)	Q15
	1089 9416 75	1	CONNECTION BLOCK	(25/07/2017 - ...)	Q15

Legend:

MODEL:AQ18VSD_1 - Model:AQ 18 VSD

14.6 - Cubicle components AQ 22 VSD (05/07/2011 - 24/07/2017)

MODEL:AQ22VSD_1



Ref	Part Number	Qty	Name	Validity
	1900 2097 41	1	CUBICLE	(29/09/2011 - 24/07/2017)

Legend:MODEL:AQ22VSD_1 - Model:AQ 22 VSD

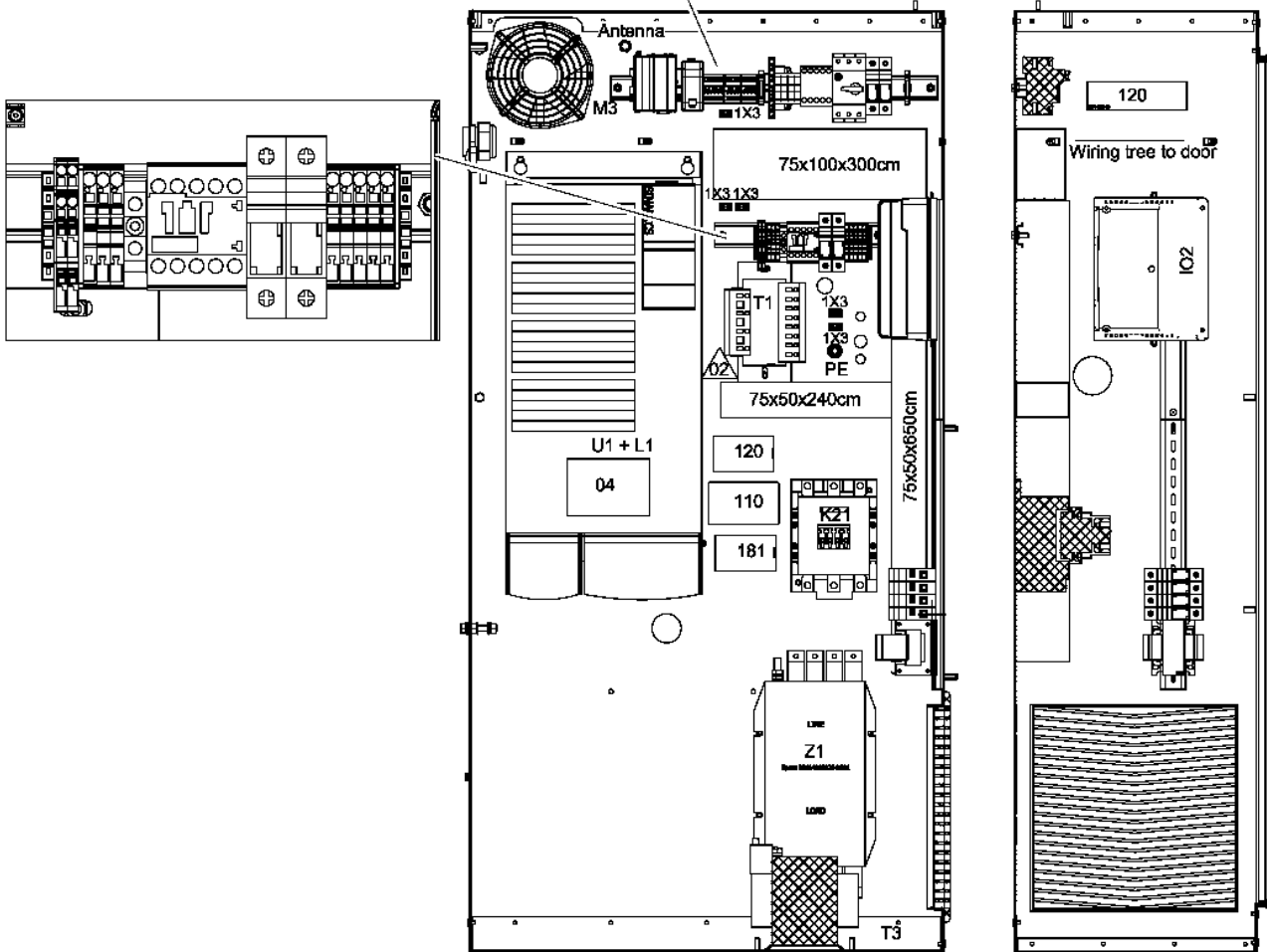
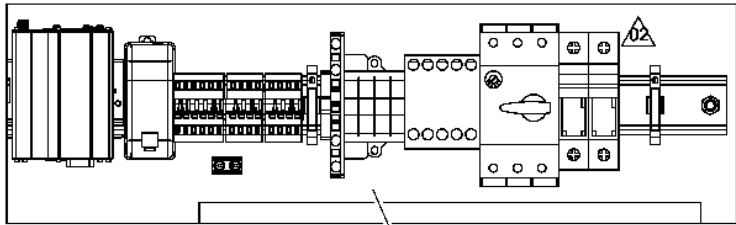

14.7 - Cubicle components AQ 22 VSD (25/07/2017 - ...)

MODEL:AQ22VSD_1



Ref	Part Number	Qty	Name	Validity	EL
	1900 2097 43	1	CUBICLE		
	9820 6411 20	-	ASSEMBLY DRAWING	(25/07/2017 - ...)	AD
	9820 5428 01	1	SERVICE DIAGRAM	(25/07/2017 - ...)	-
	1625 8707 04	1	WIRE HARNESS	(25/07/2017 - ...)	WH
	1625 8707 03	1	WIRE HARNESS	(25/07/2017 - ...)	WH
	1625 8707 05	1	WIRE HARNESS	(25/07/2017 - ...)	TT01
	1625 8751 00	1	CUBICLE	(25/07/2017 - ...)	MSA
	1622 1692 00	6	CONNECTION ELEMENT	(25/07/2017 - ...)	
	Electrical legend:	1X0:L123 on K21			
	9824 0753 13	1	PARAMETER SET	(25/07/2017 - ...)	U1
	0694 5900 07	3	ANGLED FASTON	(25/07/2017 - ...)	on K21
	Substituted by:	0694 5900 17 - PIN PARALLEL (quantity: 1)			
	0697 9809 24	1	LOCKNUT	(25/07/2017 - ...)	WH
	1079 9924 27	1	LABEL	(31/12/2026 - ...)	-
	1089 0506 52	1	TERMINAL SWITCH	(25/07/2017 - ...)	SS
	1089 9345 02	2	HF-SCREEN	(25/07/2017 - ...)	Door
	1089 9362 04	2	COVER FOR TERMINAL	(25/07/2017 - ...)	
	Electrical legend:	1X0:L123 on K21			
	1089 9415 45	1	CONTACTOR	(25/07/2017 - ...)	K21
	1089 9436 45	1	TRANSFORMER	(25/07/2017 - ...)	T1
	1089 9556 04	1	AIR INLET	(25/07/2017 - ...)	grid
	●	1	FILTER ELEMENT		
	Substituted by:	1630 0589 04 - FILTER AIR (quantity: 1)			
	Service kits:	3001 5210 00 - 24000H PREVENTIVE MAINTENANCE KIT D 3001 5200 00 - 8000H PREVENTIVE MAINTENANCE KIT B 3001 5190 00 - 4000H PREVENTIVE MAINTENANCE KIT A			
	1089 9611 68	1	COMMUNICATION MODULE	(25/07/2017 - ...)	U1
	1089 9611 53	1	POWER MODULE FILTERED	(25/07/2017 - ...)	U1
	1089 9611 34	1	MODULE	(25/07/2017 - ...)	L1
	1089 9623 27	1	MODULE	(25/07/2017 - ...)	U1
	1089 0612 01	2	FUSE HOLDER	(25/07/2017 - ...)	-
	1089 9168 24	2	FUSE LINK	(25/07/2017 - ...)	-
	0697 9810 20	1	PLUG	(25/07/2017 - ...)	
	Electrical legend:	Option hole (WSV)			
	0697 9809 03	1	LOCKNUT	(25/07/2017 - ...)	
	Electrical legend:	Option hole (WSV)			
	0090 1400 02	1	MOUNTING RAIL	(25/07/2017 - ...)	L=350mm
	1079 9901 61	1	DECAL	(25/07/2017 - ...)	-
	1079 9925 69	1	DECAL	(25/07/2017 - ...)	-
	1088 0031 18	2	ADAPTOR	(25/07/2017 - ...)	X103
	1088 0031 18	2	ADAPTOR	(25/07/2017 - ...)	X108
	1088 0031 18	2	ADAPTOR	(25/07/2017 - ...)	X117
	1088 0031 32	1	CONNECTOR	(25/07/2017 - ...)	3X30
	1088 0031 34	1	CONNECTOR	(25/07/2017 - ...)	3X32
	1088 0031 37	2	CONNECTOR	(25/07/2017 - ...)	X124-X125
	1088 0031 46	1	CONNECTOR	(25/07/2017 - ...)	3X31
	1088 0037 81	1	CONNECTOR	(25/07/2017 - ...)	2X27
	1088 0031 82	1	CONTACTOR	(25/07/2017 - ...)	X107
	1088 0031 86	1	CONTACTOR	(25/07/2017 - ...)	X108
	1088 0031 86	1	CONTACTOR	(25/07/2017 - ...)	X117
	1088 0031 87	1	CONTACTOR	(25/07/2017 - ...)	X103
	1088 0037 06	1	CONTACTOR	(25/07/2017 - ...)	X108
	1088 0037 06	1	CONTACTOR	(25/07/2017 - ...)	X117
	1088 0037 07	1	CONTACTOR	(25/07/2017 - ...)	X103

Legend:

MODEL:AQ22VSD_1 - Model:AQ 22 VSD

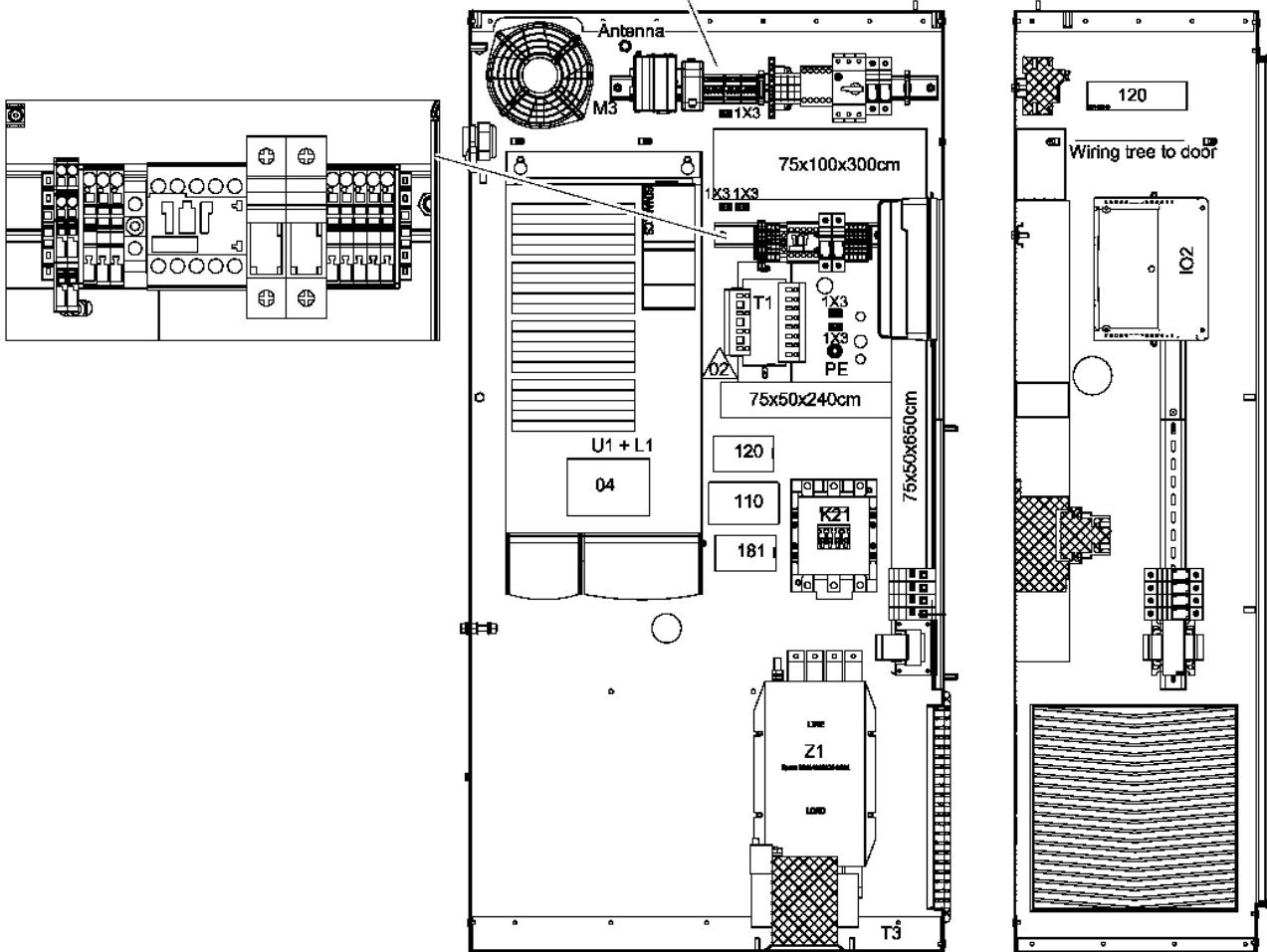
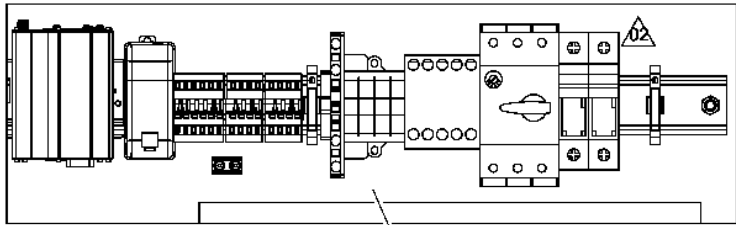

14.7 - Cubicle components AQ 22 VSD (25/07/2017 - ...)

MODEL:AQ22VSD_1



Ref	Part Number	Qty	Name	Validity	EL
	1088 0031 19	1	CODING KEY	(25/07/2017 - ...)	X108
	1088 0037 31	1	CONTACTOR	(25/07/2017 - ...)	X104
	1088 0037 32	1	CONTACTOR	(25/07/2017 - ...)	X119
	1088 0037 33	1	CONTACTOR	(25/07/2017 - ...)	X109
	1088 0037 62	3	CONTACTOR	(25/07/2017 - ...)	
	Electrical legend:	1X5-X105-X153			
	1088 0037 63	1	CONTACTOR	(25/07/2017 - ...)	X104
	1088 0037 83	1	CONNECTOR	(25/07/2017 - ...)	3X33
	1089 0649 03	1	EMERGENCY STOP BUTTON	(25/07/2017 - ...)	S3
	1089 0577 58	3	END RETAINER CLIF	(25/07/2017 - ...)	-
	1089 0691 01	1	CONNECTOR METAL	(25/07/2017 - ...)	2X22
	1089 9337 13	1	CONTACT BLOCK	(25/07/2017 - ...)	S3
	1089 9337 15	1	CONTACT BLOCK	(25/07/2017 - ...)	S3
	1089 9418 01	1	CONTACTOR	(25/07/2017 - ...)	K6
	1089 9556 36	2	FAN GUARD	(25/07/2017 - ...)	M3
	1089 9556 39	1	FAN	(25/07/2017 - ...)	
	Electrical legend:	M3 (mounted inside cub.)			
	1613 3431 00	1	DECAL CSA/UL	(25/07/2017 - ...)	
	Electrical legend:	loose in plastic bag			
	1622 7302 10	1	LABEL	(25/07/2017 - ...)	-
	1088 0031 43	1	CONTACTOR	(25/07/2017 - ...)	X132
	1088 0031 02	1	CONTACTOR	(25/07/2017 - ...)	X153
	1088 0037 02	1	CONNECTOR	(25/07/2017 - ...)	X107
	1089 9427 48	1	END PLATE	(25/07/2017 - ...)	1X1-Y
	1089 9427 49	1	TERMINAL	(25/07/2017 - ...)	1X1-Y
	1089 9415 14	1	CONTACTOR	(25/07/2017 - ...)	K15
	1089 9416 01	1	CONTACT BLOCK	(25/07/2017 - ...)	Q15
	1089 9416 62	1	CIRCUIT BREAKER	(25/07/2017 - ...)	Q15
	1089 9416 75	1	CONNECTION BLOCK	(25/07/2017 - ...)	Q15

Legend:

MODEL:AQ22VSD_1 - Model:AQ 22 VSD

14.8 - Cubicle components AQ 30 VSD (05/07/2011 - 24/07/2017)

MODEL:AQ30VSD_1



Ref	Part Number	Qty	Name	Validity
	1900 2097 51	1	CUBICLE	(05/07/2011 - 24/07/2017)

Legend:MODEL:AQ30VSD_1 - Model:AQ 30 VSD

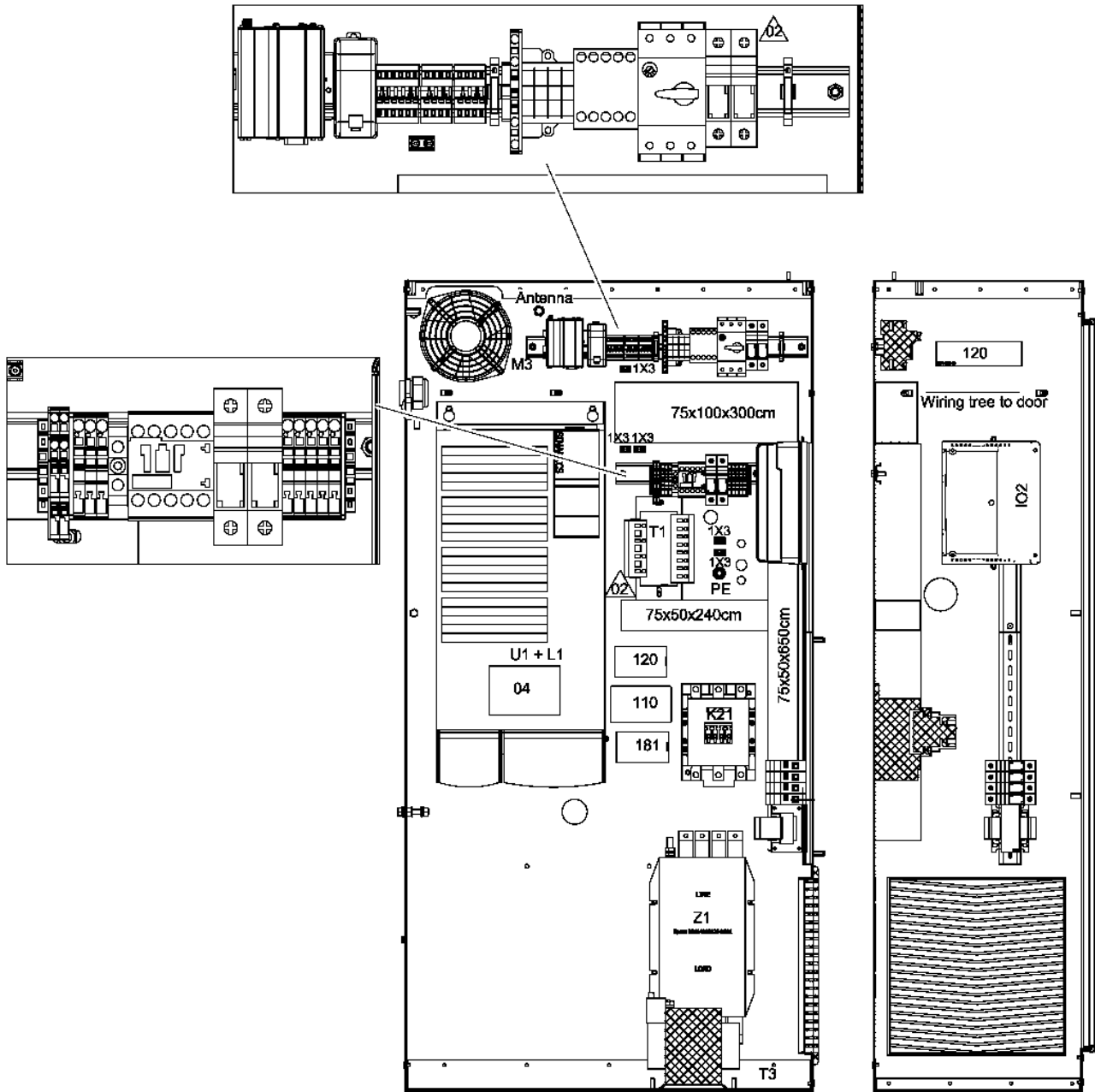

14.9 - Cubicle components AQ 30 VSD (25/07/2017 - ...)

MODEL:AQ30VSD_1



Ref	Part Number	Qty	Name	Validity	EL
	1900 2097 53	1	CUBICLE		
	9820 6411 20	-	ASSEMBLY DRAWING	(25/07/2017 - ...)	AD
	9820 5428 01	1	SERVICE DIAGRAM	(25/07/2017 - ...)	-
	1625 8707 04	1	WIRE HARNESS	(25/07/2017 - ...)	WH
	1625 8707 03	1	WIRE HARNESS	(25/07/2017 - ...)	WH
	1625 8707 05	1	WIRE HARNESS	(25/07/2017 - ...)	TT01
	1625 8751 00	1	CUBICLE	(25/07/2017 - ...)	MSA
	1622 1692 00	6	CONNECTION ELEMENT	(25/07/2017 - ...)	
	Electrical legend:	1X0:L123 on K21			
	9824 0753 14	1	PARAMETER SET	(25/07/2017 - ...)	U1
	0694 5900 07	3	ANGLED FASTON	(25/07/2017 - ...)	on K21
	Substituted by:	0694 5900 17 - PIN PARALLEL (quantity: 1)			
	0697 9809 24	1	LOCKNUT	(25/07/2017 - ...)	WH
	1079 9924 27	1	LABEL	(25/07/2017 - ...)	-
	1089 0506 52	1	TERMINAL SWITCH	(25/07/2017 - ...)	SS
	1089 9345 02	2	HF-SCREEN	(25/07/2017 - ...)	Door
	1089 9362 04	2	COVER FOR TERMINAL	(25/07/2017 - ...)	
	Electrical legend:	1X0:L123 on K21			
	1089 9415 45	1	CONTACTOR	(25/07/2017 - ...)	K21
	1089 9436 45	1	TRANSFORMER	(25/07/2017 - ...)	T1
	1089 9556 04	1	AIR INLET	(25/07/2017 - ...)	grid
	●	1	FILTER ELEMENT		
	Substituted by:	1630 0589 04 - FILTER AIR (quantity: 1)			
	Service kits:	3001 5210 00 - 24000H PREVENTIVE MAINTENANCE KIT D 3001 5200 00 - 8000H PREVENTIVE MAINTENANCE KIT B 3001 5190 00 - 4000H PREVENTIVE MAINTENANCE KIT A			
	1089 9611 68	1	COMMUNICATION MODULE	(25/07/2017 - ...)	U1
	1089 9611 53	1	POWER MODULE FILTERED	(25/07/2017 - ...)	U1
	1089 9611 34	1	MODULE	(25/07/2017 - ...)	L1
	1089 9623 27	1	MODULE	(25/07/2017 - ...)	U1
	1089 0612 01	2	FUSE HOLDER	(25/07/2017 - ...)	-
	1089 9168 24	2	FUSE LINK	(25/07/2017 - ...)	-
	0697 9810 20	1	PLUG	(25/07/2017 - ...)	
	Electrical legend:	Option hole (WSV)			
	0697 9809 03	1	LOCKNUT	(25/07/2017 - ...)	
	Electrical legend:	Option hole (WSV)			
	0090 1400 02	1	MOUNTING RAIL	(25/07/2017 - ...)	L=350mm
	1079 9901 61	1	DECAL	(25/07/2017 - ...)	-
	1079 9925 69	1	DECAL	(25/07/2017 - ...)	-
	1088 0031 18	2	ADAPTOR	(25/07/2017 - ...)	X103
	1088 0031 18	2	ADAPTOR	(25/07/2017 - ...)	X108
	1088 0031 18	2	ADAPTOR	(25/07/2017 - ...)	X117
	1088 0031 32	1	CONNECTOR	(25/07/2017 - ...)	3X30
	1088 0031 34	1	CONNECTOR	(25/07/2017 - ...)	3X32
	1088 0031 37	2	CONNECTOR	(25/07/2017 - ...)	X124-X125
	1088 0031 46	1	CONNECTOR	(25/07/2017 - ...)	3X31
	1088 0037 81	1	CONNECTOR	(25/07/2017 - ...)	2X27
	1088 0031 82	1	CONNECTOR	(25/07/2017 - ...)	X107
	1088 0031 86	1	CONNECTOR	(25/07/2017 - ...)	X108
	1088 0031 86	1	CONNECTOR	(25/07/2017 - ...)	X117
	1088 0031 87	1	CONNECTOR	(25/07/2017 - ...)	X103
	1088 0037 06	1	CONNECTOR	(25/07/2017 - ...)	X108
	1088 0037 06	1	CONNECTOR	(25/07/2017 - ...)	X117
	1088 0037 07	1	CONNECTOR	(25/07/2017 - ...)	X103

Legend:

MODEL:AQ30VSD_1 - Model:AQ 30 VSD

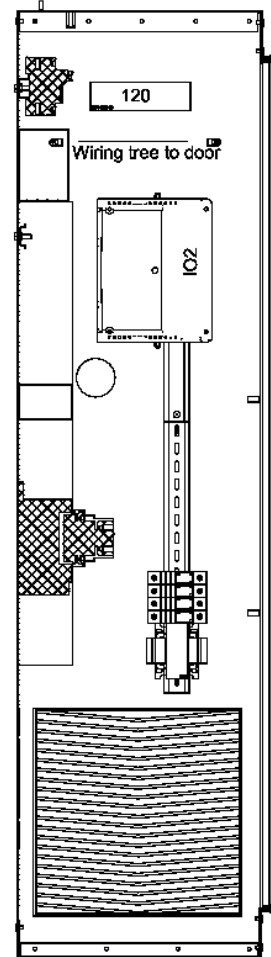
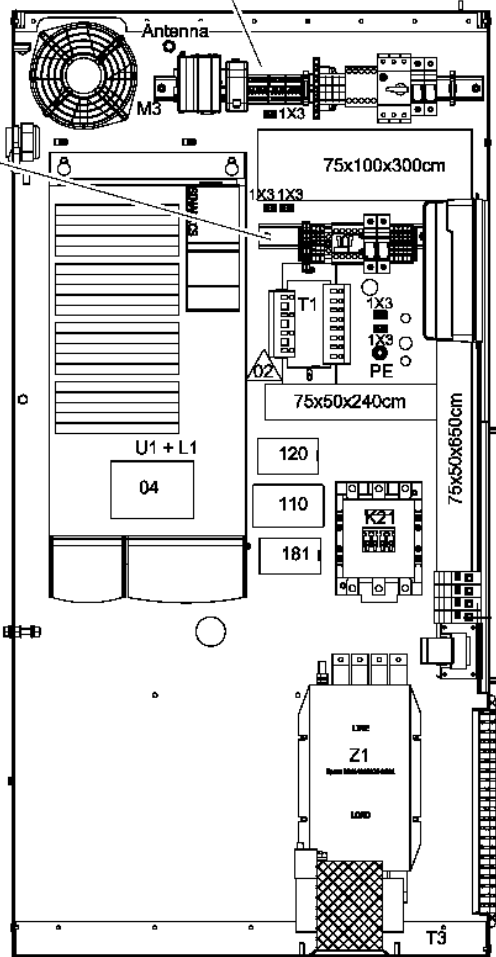
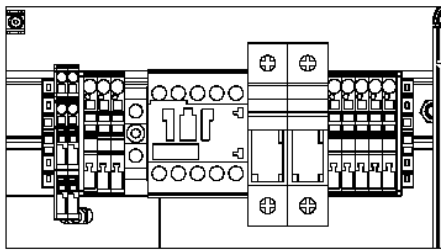
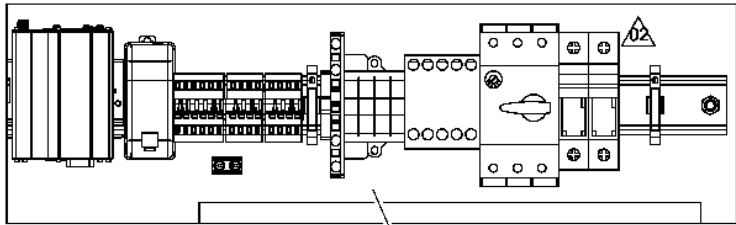

Ref	Part Number	Qty	Name	Validity	EL
	1088 0031 19	1	CODING KEY	(25/07/2017 - ...)	X108
	1088 0037 31	1	CONNECTOR	(25/07/2017 - ...)	X104
	1088 0037 32	1	CONNECTOR	(25/07/2017 - ...)	X119
	1088 0037 33	1	CONNECTOR	(25/07/2017 - ...)	X109
	1088 0037 62	3	CONNECTOR	(25/07/2017 - ...)	
	Electrical legend:	1X5-X105-X153			
	1088 0037 63	1	CONNECTOR	(25/07/2017 - ...)	X104
	1088 0037 83	1	CONNECTOR	(25/07/2017 - ...)	3X33
	1089 0649 03	1	EMERGENCY STOP BUTTON	(25/07/2017 - ...)	S3
	1089 0577 58	3	END RETAINER	(25/07/2017 - ...)	
	1089 0691 01	1	CONNECTOR METAL	(25/07/2017 - ...)	2X22
	1089 9337 13	1	CONTACT BLOCK	(25/07/2017 - ...)	S3
	1089 9337 15	1	CONTACT BLOCK	(25/07/2017 - ...)	S3
	1089 9418 01	1	CONTACTOR	(25/07/2017 - ...)	K6
	1089 9556 36	2	FAN GUARD	(25/07/2017 - ...)	M3
	1089 9556 39	1	FAN	(25/07/2017 - ...)	
	Electrical legend:	M3 (mounted inside cub.)			
	1613 3431 00	1	DECAL CSA/UL	(25/07/2017 - ...)	
	Electrical legend:	loose in plastic bag			
	1622 7302 10	1	LABEL	(25/07/2017 - ...)	-
	1088 0031 43	1	CONNECTOR	(25/07/2017 - ...)	X132
	1088 0031 02	1	CONNECTOR	(25/07/2017 - ...)	X153
	1088 0037 02	1	CONNECTOR	(25/07/2017 - ...)	X107
	1089 9427 48	1	END PLATE	(25/07/2017 - ...)	1X1-Y
	1089 9427 49	1	TERMINAL	(25/07/2017 - ...)	1X1-Y
	1089 9415 14	1	CONTACTOR	(25/07/2017 - ...)	K15
	1089 9416 01	1	CONTACT BLOCK	(25/07/2017 - ...)	Q15
	1089 9416 62	1	CIRCUIT BREAKER	(25/07/2017 - ...)	Q15
	1089 9416 75	1	CONNECTION BLOCK	(25/07/2017 - ...)	Q15

Legend:

MODEL:AQ30VSD_1 - Model:AQ 30 VSD

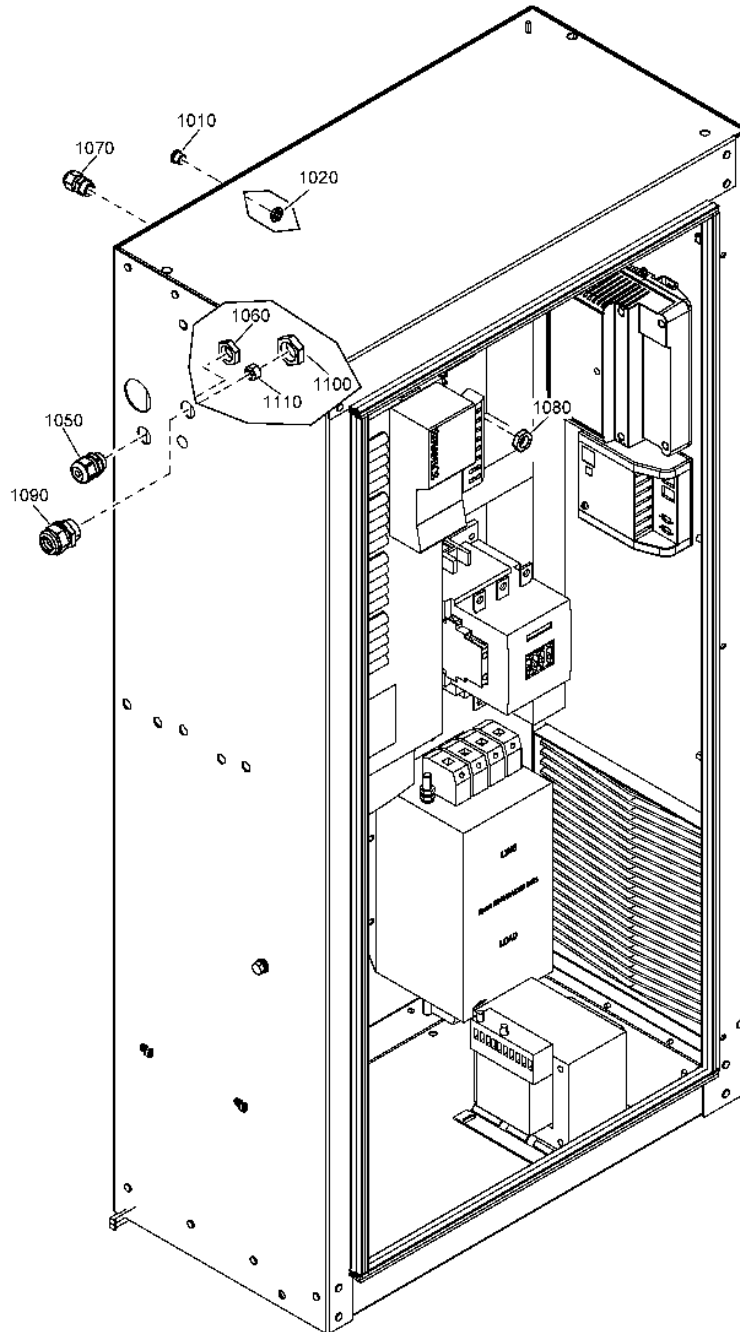

14.10 - Cubicle box components Air-cooled - Pack (23/04/2012 - 31/08/2016)

COOL:AIR + IDRY:N



Ref	Part Number	Qty	Name	Validity
1010	0697 9810 32	1	PLUG	(23/04/2012 - ...) EAPPR:IEC
1010	0697 9810 17	1	PLUG	(23/04/2012 - ...) EAPPR:CSA-UL
1020	0697 9809 12	1	LOCKNUT	(23/04/2012 - ...) EAPPR:CSA-UL
1020	0697 9809 30	1	LOCKNUT	(23/04/2012 - ...) EAPPR:IEC
1050	0698 5140 72	1	CABLE GLAND	(23/04/2012 - 31/08/2016)
1060	0697 9809 21	1	LOCKNUT	(31/07/2015 - 31/08/2016)
1070	0698 5140 71	1	CABLE GLAND	(23/04/2012 - 31/08/2016)
1080	0697 9809 20	1	LOCKNUT	(23/04/2012 - 31/08/2016)
1090	0698 5140 73	1	CABLE GLAND	(23/04/2012 - ...)
1100	0697 9809 22	1	LOCKNUT	(23/04/2012 - ...)
1110	0698 5148 12	1	SEALING	(23/04/2012 - 31/08/2016)

Legend:COOL:AIR - Cooling:Air cooled
IDRY:N - Integrated dryer:No

EAPPR:CSA-UL - Electrical approval:CSA-UL

EAPPR:IEC - Electrical approval:IEC

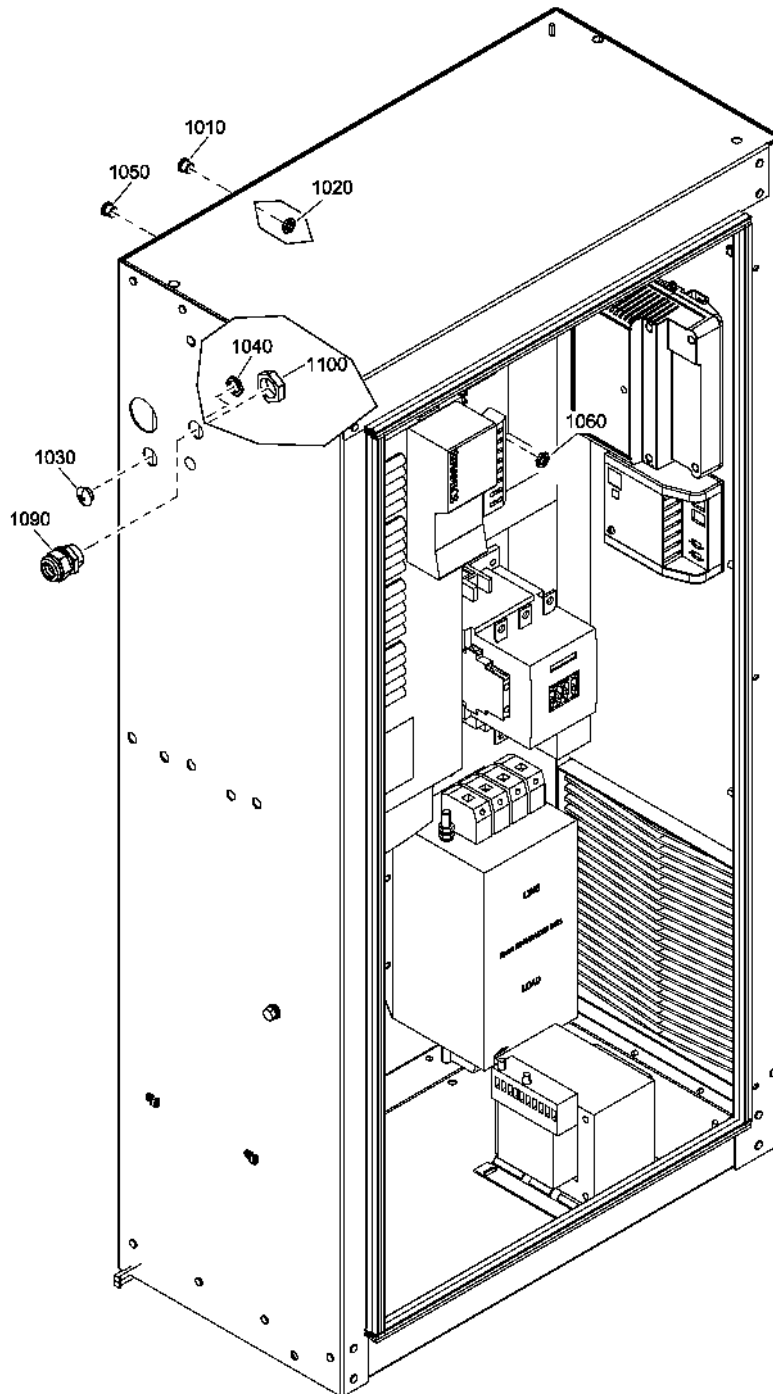

14.11 - Cubicle box components Air-cooled - Pack (01/09/2016 - ...)

COOL:AIR + IDRY:N



Ref	Part Number	Qty	Name	Validity
1010	0697 9810 17	1	PLUG	(23/04/2012 - ...) EAPPR:CSA-UL
1010	0697 9810 32	1	PLUG	(23/04/2012 - ...) EAPPR:IEC
1020	0697 9809 30	1	LOCKNUT	(23/04/2012 - ...) EAPPR:IEC
1020	0697 9809 12	1	LOCKNUT	(23/04/2012 - ...) EAPPR:CSA-UL
1030	0697 9810 18	1	PLUG	(23/04/2012 - ...) EAPPR:CSA-UL
1030	0697 9810 25	1	PLUG	(23/04/2012 - ...) EAPPR:IEC
1040	0697 9809 07	1	LOCKNUT	(23/04/2012 - ...) EAPPR:CSA-UL
1040	0697 9809 20	1	LOCKNUT	(23/04/2012 - ...) EAPPR:IEC
1050	0697 9810 32	1	PLUG	(01/09/2016 - ...) EAPPR:IEC
1050	0697 9810 17	1	PLUG	(01/09/2016 - ...) EAPPR:CSA-UL
1060	0697 9809 12	1	LOCKNUT	(01/09/2016 - ...) EAPPR:CSA-UL
1060	0697 9809 30	1	LOCKNUT	(01/09/2016 - ...)
1090	0698 5140 73	1	CABLE GLAND	(23/04/2012 - ...)
1100	0697 9809 22	1	LOCKNUT	(23/04/2012 - ...)

Legend:COOL:AIR - Cooling:Air cooled
IDRY:N - Integrated dryer:No

EAPPR:CSA-UL - Electrical approval:CSA-UL

EAPPR:IEC - Electrical approval:IEC

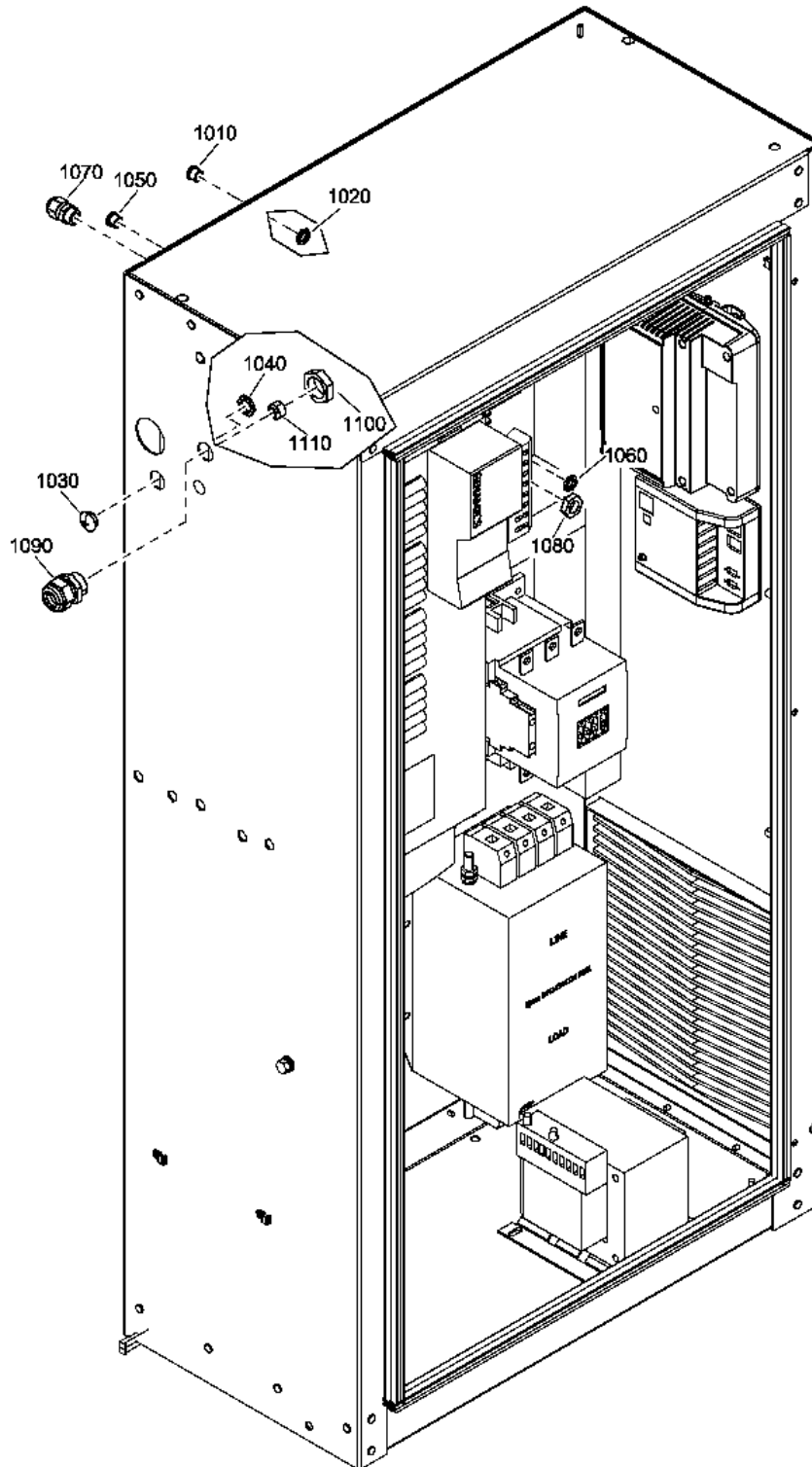

14.12 - Cubicle box components Water-cooled - Pack (23/04/2012 - 31/08/2016)

COOL:WATER + IDRY:N



Ref	Part Number	Qty	Name	Validity
1010	0697 9810 17	1	PLUG	(23/04/2012 - ...) EAPPR:CSA-UL
1010	0697 9810 32	1	PLUG	(23/04/2012 - ...) EAPPR:IEC
1020	0697 9809 12	1	LOCKNUT	(23/04/2012 - ...) EAPPR:CSA-UL
1020	0697 9809 30	1	LOCKNUT	(23/04/2012 - ...) EAPPR:IEC
1030	0697 9810 25	1	PLUG	(23/04/2012 - ...) EAPPR:IEC
1030	0697 9810 18	1	PLUG	(23/04/2012 - ...) EAPPR:CSA-UL
1040	0697 9809 07	1	LOCKNUT	(23/04/2012 - ...) EAPPR:CSA-UL
1040	0697 9809 20	1	LOCKNUT	(23/04/2012 - ...) EAPPR:IEC
1050	0697 9810 26	1	PLUG	(31/07/2015 - 31/08/2016) EAPPR:IEC
1050	0697 9810 17	1	PLUG	(23/04/2012 - 30/07/2015)
1050	0697 9810 19	1	PLUG	(31/07/2015 - 31/08/2016) EAPPR:CSA-UL
1050	0697 9810 32	1	PLUG	(23/04/2012 - 30/07/2015)
1060	0697 9809 12	1	LOCKNUT	(23/04/2012 - 30/07/2015)
1060	0697 9809 02	1	LOCKNUT	(31/07/2015 - 31/08/2016) EAPPR:CSA-UL
1060	0697 9809 30	1	LOCKNUT	(23/04/2012 - 30/07/2015)
1060	0697 9809 21	1	LOCKNUT	(31/07/2015 - 31/08/2016) EAPPR:IEC
1070	0698 5140 71	1	CABLE GLAND	(23/04/2012 - 31/08/2016)
1080	0697 9809 20	1	LOCKNUT	(23/04/2012 - 31/08/2016)
1090	0698 5140 73	1	CABLE GLAND	(23/04/2012 - 31/08/2016)
1100	0697 9809 22	1	LOCKNUT	(23/04/2012 - ...)
1110	0698 5148 12	1	SEALING	(23/04/2012 - 31/08/2016)

Legend:COOL:WATER - Cooling:Water cooled
IDRY:N - Integrated dryer:No

EAPPR:CSA-UL - Electrical approval:CSA-UL

EAPPR:IEC - Electrical approval:IEC

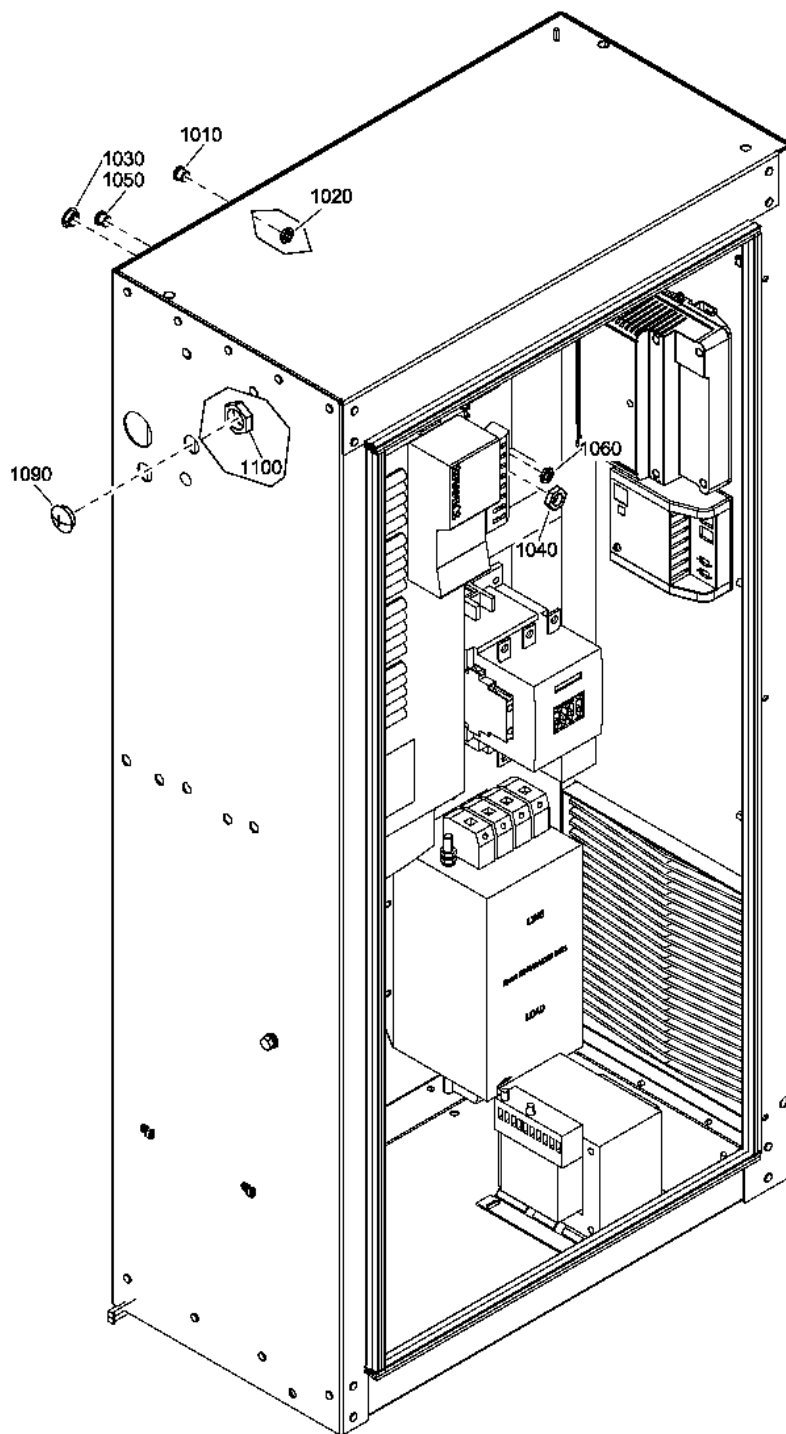

14.13 - Cubicle box components Water-cooled - Pack (01/09/2016 - ...)

COOL:WATER + IDRY:N



Ref	Part Number	Qty	Name	Validity
1010	0697 9810 32	1	PLUG	(23/04/2012 - ...) EAPPR:IEC
1010	0697 9810 17	1	PLUG	(23/04/2012 - ...) EAPPR:CSA-UL
1020	0697 9809 12	1	LOCKNUT	(23/04/2012 - ...) EAPPR:CSA-UL
1020	0697 9809 30	1	LOCKNUT	(23/04/2012 - ...) EAPPR:IEC
1030	0697 9810 18	1	PLUG	(23/04/2012 - ...) EAPPR:CSA-UL
1030	0697 9810 25	1	PLUG	(23/04/2012 - ...) EAPPR:IEC
1040	0697 9809 20	1	LOCKNUT	(23/04/2012 - ...) EAPPR:IEC
1040	0697 9809 07	1	LOCKNUT	(23/04/2012 - ...) EAPPR:CSA-UL
1050	0697 9810 17	1	PLUG	(01/09/2016 - ...) EAPPR:CSA-UL
1050	0697 9810 32	1	PLUG	(01/09/2016 - ...) EAPPR:IEC
1060	0697 9809 30	1	LOCKNUT	(01/09/2016 - ...) EAPPR:IEC
1060	0697 9809 12	1	LOCKNUT	(01/09/2016 - ...) EAPPR:CSA-UL
1090	0697 9810 27	1	PLUG M25	(01/09/2016 - ...) EAPPR:CSA-UL
	↻ Substituted by:		0686 9252 84 - RUBBER PLUG (quantity: 1)	
1100	0697 9809 22	1	LOCKNUT	(23/04/2012 - ...)

Legend:COOL:WATER - Cooling:Water cooled
IDRY:N - Integrated dryer:No

EAPPR:CSA-UL - Electrical approval:CSA-UL

EAPPR:IEC - Electrical approval:IEC

14.14 - Cubicle box components Air-cooled - Full-Feature - IEC
 COOL:AIR + EAPPR:IEC + IDRY:Y

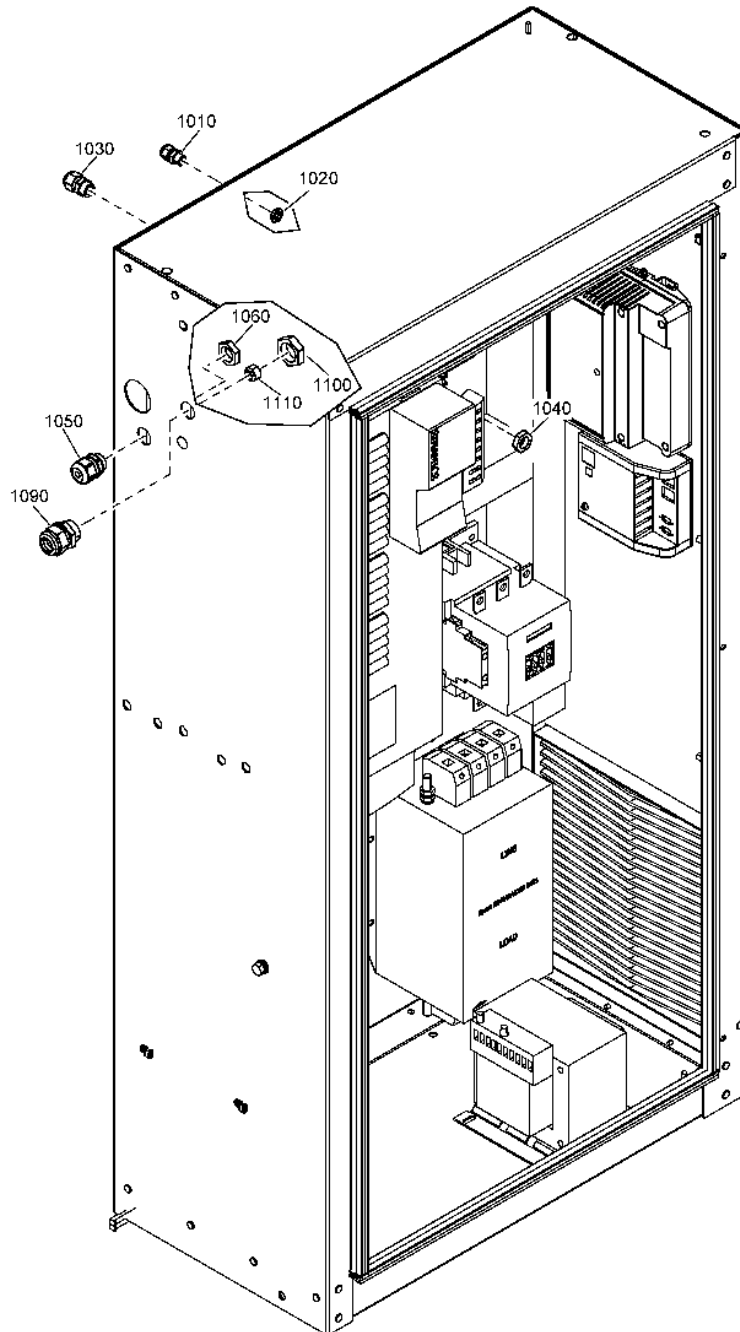

14.14 - Cubicle box components Air-cooled - Full-Feature - IEC

COOL:AIR + EAPPR:IEC + IDRY:Y

Ref	Part Number	Qty	Name	Validity
1010	0698 5140 70	1	CABLE GLAND	(23/04/2012 - ...)
1020	0697 9809 30	1	LOCKNUT	(23/04/2012 - ...)
1030	0698 5140 71	1	CABLE GLAND	(23/04/2012 - ...)
1040	0697 9809 20	1	LOCKNUT	(23/04/2012 - ...)
1050	0698 5140 72	1	CABLE GLAND	(23/04/2012 - 31/08/2016)
1050	0698 5140 70	1	CABLE GLAND	(01/09/2016 - ...)
1060	0697 9809 21	1	LOCKNUT	(31/07/2015 - 31/08/2016)
1060	0697 9809 30	1	LOCKNUT	(23/04/2012 - 30/07/2015) (01/09/2016 - ...)
1090	0698 5140 73	1	CABLE GLAND	(23/04/2012 - ...)
1100	0697 9809 22	1	LOCKNUT	(23/04/2012 - ...)
1110	0698 5148 12	1	SEALING	(23/04/2012 - 31/08/2016)

Legend:

COOL:AIR - Cooling:Air cooled

EAPPR:IEC - Electrical approval:IEC

IDRY:Y - Integrated dryer:Yes

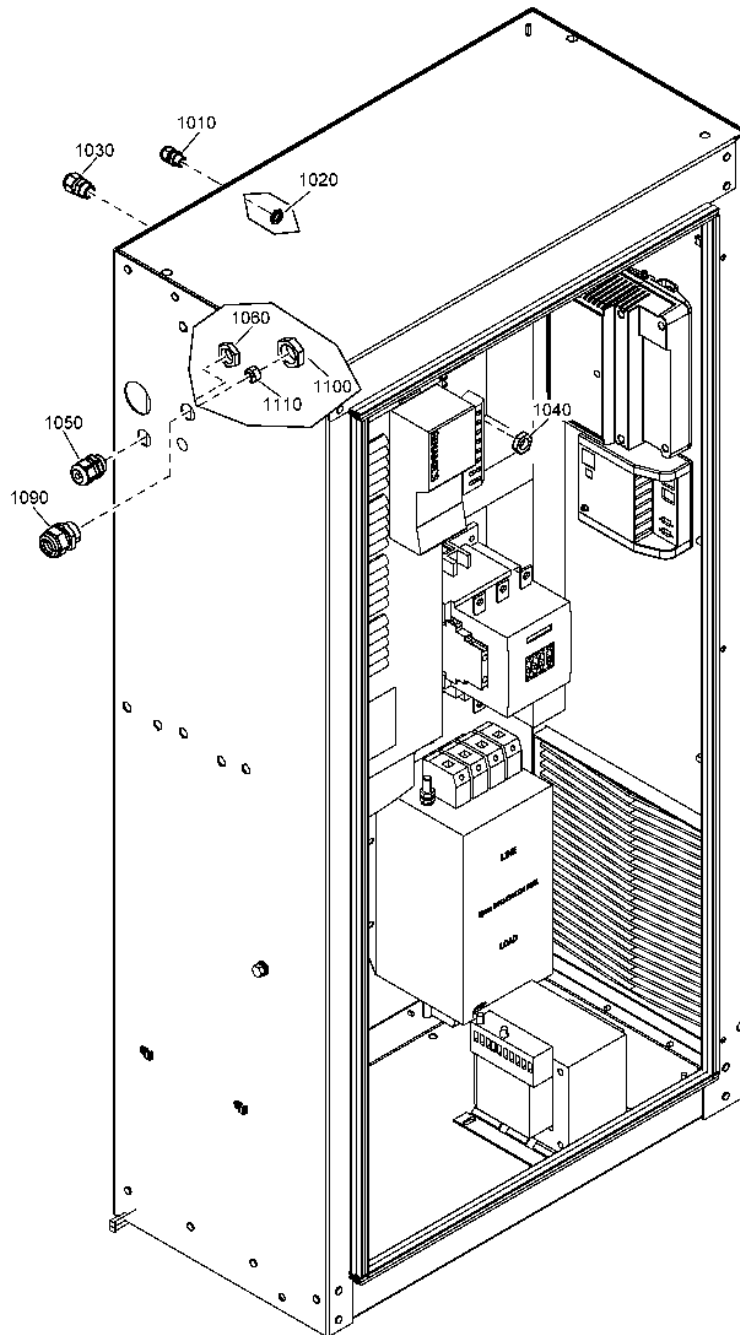

14.15 - Cubicle box components Air-cooled - Full-Feature - UL-cUL (23/04/2012 - 31/08/2016)



COOL:AIR + EAPPR:CSA-UL + IDRY:Y

Ref	Part Number	Qty	Name	Validity
1010	0698 5140 70	1	CABLE GLAND	(23/04/2012 - 31/08/2016)
1020	0697 9809 30	1	LOCKNUT	(23/04/2012 - ...)
1030	0698 5140 71	1	CABLE GLAND	(23/04/2012 - ...)
1040	0697 9809 20	1	LOCKNUT	(23/04/2012 - ...)
1050	0698 5140 72	1	CABLE GLAND	(23/04/2012 - 31/08/2016)
1060	0697 9809 21	1	LOCKNUT	(31/07/2015 - 31/08/2016)
1060	0697 9809 30	1	LOCKNUT	(23/04/2012 - 30/07/2015)
1090	0698 5140 73	1	CABLE GLAND	(23/04/2012 - 31/08/2016)
1100	0697 9809 22	1	LOCKNUT	(23/04/2012 - 31/08/2016)
1110	0698 5148 12	1	SEALING	(23/04/2012 - 31/08/2016)

Legend:

COOL:AIR - Cooling:Air cooled

EAPPR:CSA-UL - Electrical approval:CSA-UL

IDRY:Y - Integrated dryer:Yes

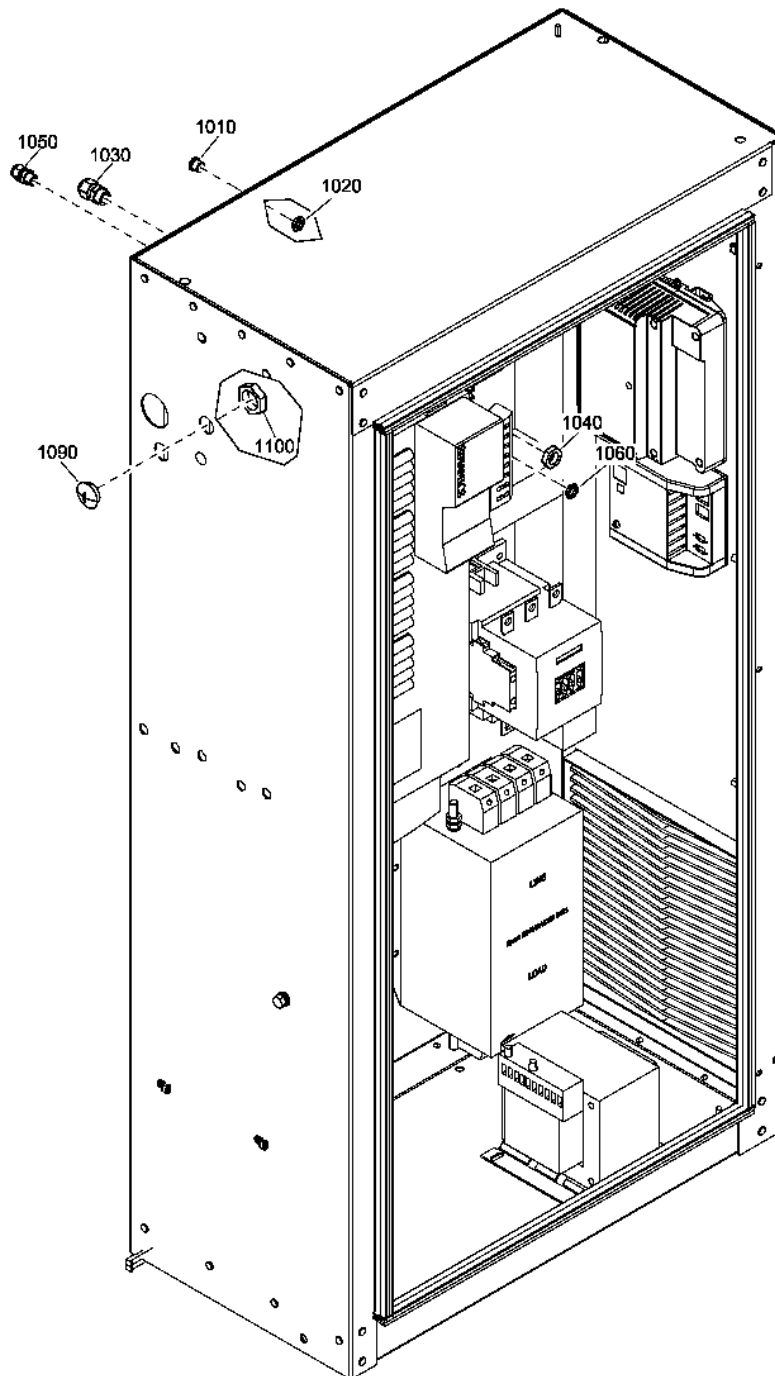

14.16 - Cubicle box components Air-cooled - Full-Feature - UL-cUL (01/09/2016 - ...)

COOL:AIR + EAPPR:CSA-UL + IDRY:Y



Ref	Part Number	Qty	Name	Validity
1010	0697 9810 17	1	PLUG	(01/09/2016 - ...)
1020	0697 9809 30	1	LOCKNUT	(23/04/2012 - ...)
1030	0698 5140 71	1	CABLE GLAND	(23/04/2012 - ...)
1040	0697 9809 20	1	LOCKNUT	(23/04/2012 - ...)
1050	0698 5140 70	1	CABLE GLAND	(01/09/2016 - ...)
1060	0697 9809 30	1	LOCKNUT	(01/09/2016 - ...)
1090	0697 9810 20	1	PLUG	(01/09/2016 - ...)
1100	0697 9809 03	1	LOCKNUT	(01/09/2016 - ...)

Legend:

COOL:AIR - Cooling:Air cooled

EAPPR:CSA-UL - Electrical approval:CSA-UL

IDRY:Y - Integrated dryer:Yes

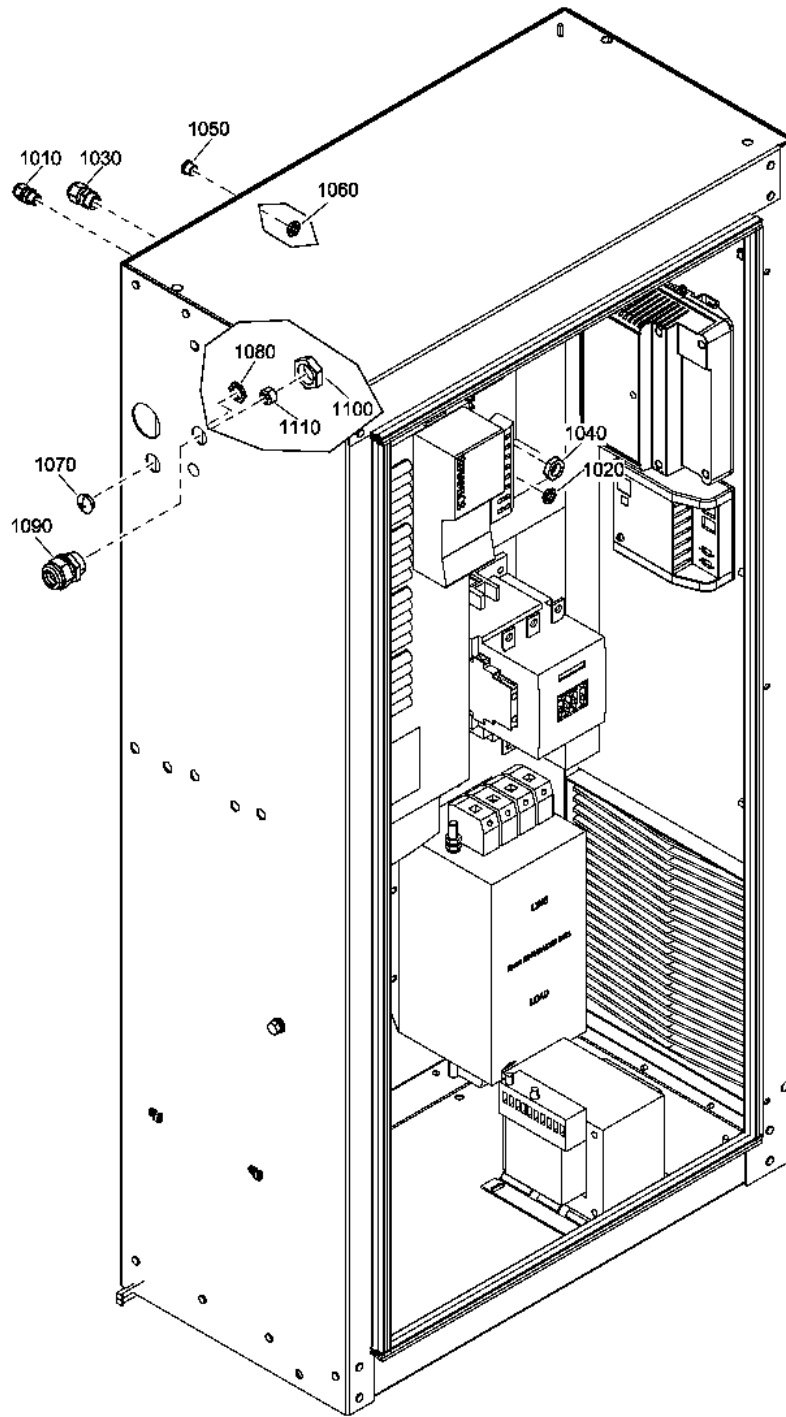

14.17 - Cubicle box components Water-cooled - Full-Feature (23/04/2012 - 31/08/2016)

COOL:WATER + IDRY:Y

Ref	Part Number	Qty	Name	Validity
1010	0698 5140 70	1	CABLE GLAND	(23/04/2012 - ...)
1020	0697 9809 30	1	LOCKNUT	(23/04/2012 - ...)
1030	0698 5140 71	1	CABLE GLAND	(23/04/2012 - ...)
1040	0697 9809 20	1	LOCKNUT	(23/04/2012 - ...)
1050	0697 9810 32	1	PLUG	(23/04/2012 - 30/07/2015) EAPPR:IEC
1050	0697 9810 19	1	PLUG	(31/07/2015 - 31/08/2016) EAPPR:CSA-UL
1050	0697 9810 26	1	PLUG	(31/07/2015 - 31/08/2016) EAPPR:IEC
1050	0697 9810 17	1	PLUG	(23/04/2012 - 30/07/2015) EAPPR:CSA-UL
1060	0697 9809 30	1	LOCKNUT	(23/04/2012 - 30/07/2015)
1060	0697 9809 21	1	LOCKNUT	(31/07/2015 - 31/08/2016) EAPPR:IEC
1060	0697 9809 12	1	LOCKNUT	(23/04/2012 - 30/07/2015) EAPPR:CSA-UL
1060	0697 9809 02	1	LOCKNUT	(31/07/2015 - 31/08/2016) EAPPR:CSA-UL
1070	0697 9810 18	1	PLUG	(23/04/2012 - ...) EAPPR:CSA-UL
1070	0697 9810 25	1	PLUG	(23/04/2012 - 31/08/2016) EAPPR:IEC
1080	0697 9809 20	1	LOCKNUT	(23/04/2012 - 31/08/2016) EAPPR:IEC
1080	0697 9809 07	1	LOCKNUT	(23/04/2012 - ...) EAPPR:CSA-UL
1090	0698 5140 73	1	CABLE GLAND	(23/04/2012 - 31/08/2016)
1100	0697 9809 22	1	LOCKNUT	(23/04/2012 - 31/08/2016)
1110	0698 5148 12	1	SEALING	(23/04/2012 - 31/08/2016)

Legend:

COOL:WATER - Cooling:Water cooled
IDRY:Y - Integrated dryer:Yes

EAPPR:CSA-UL - Electrical approval:CSA-UL

EAPPR:IEC - Electrical approval:IEC

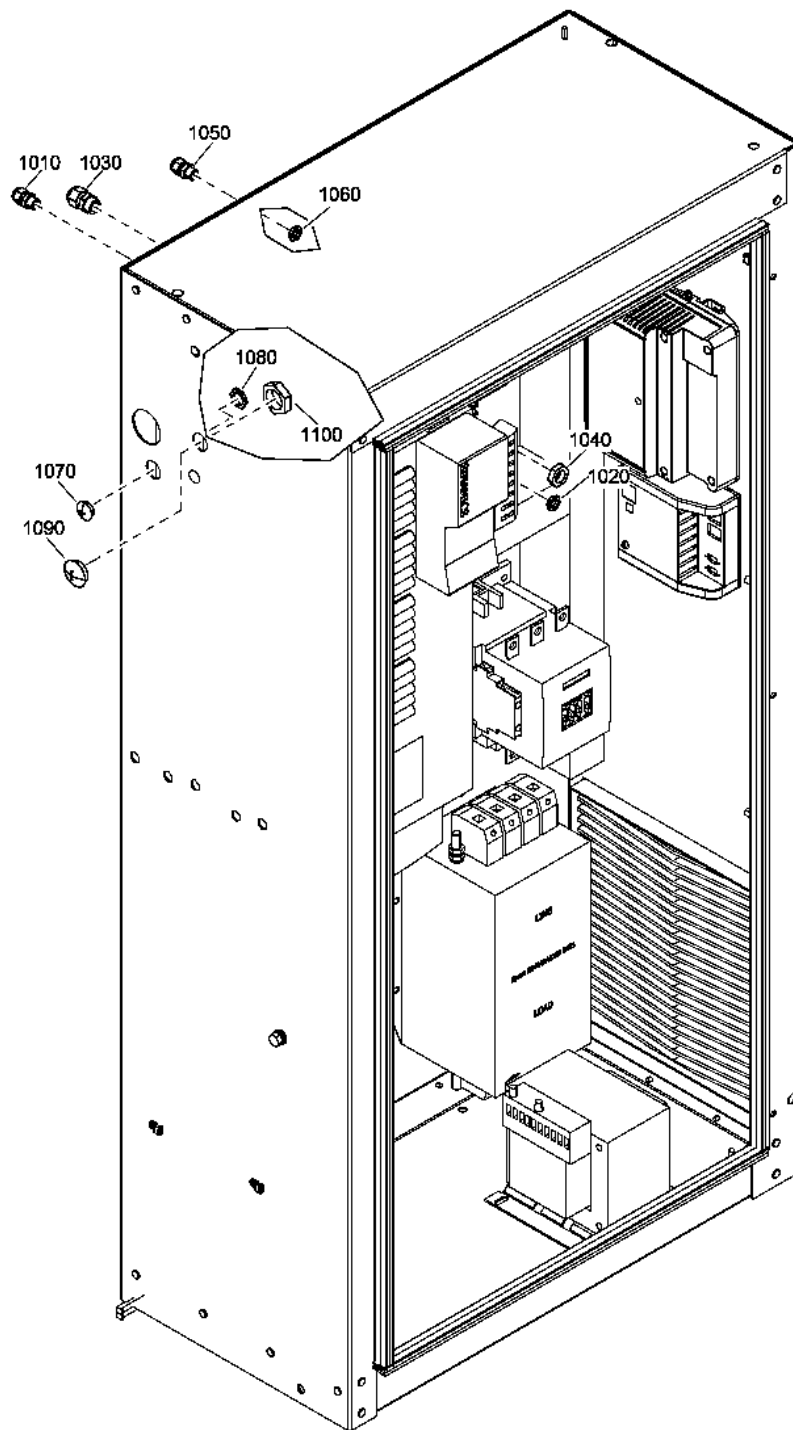

14.18 - Cubicle box components Water-cooled - Full-Feature (01/09/2016 - ...)

COOL:WATER + IDRY:Y



Ref	Part Number	Qty	Name	Validity
1010	0698 5140 70	1	CABLE GLAND	(23/04/2012 - ...)
1020	0697 9809 30	1	LOCKNUT	(23/04/2012 - ...)
1030	0698 5140 71	1	CABLE GLAND	(23/04/2012 - ...)
1040	0697 9809 20	1	LOCKNUT	(23/04/2012 - ...)
1050	0698 5140 70	1	CABLE GLAND	(01/09/2016 - ...)
1060	0697 9809 30	1	LOCKNUT	(01/09/2016 - ...)
1070	0697 9810 18	1	PLUG	(23/04/2012 - ...) EAPPR:CSA-UL
1080	0697 9809 07	1	LOCKNUT	(23/04/2012 - ...) EAPPR:CSA-UL
1090	0697 9810 27	1	PLUG	(01/09/2016 - ...) EAPPR:IEC
	Substituted by:	0686 9252 84	RUBBER PLUG (quantity: 1)	
1090	0697 9810 20	1	PLUG	(01/09/2016 - ...) EAPPR:CSA-UL
1100	0697 9809 22	1	LOCKNUT	(01/09/2016 - ...)
1100	0697 9809 03	1	LOCKNUT	(01/09/2016 - ...) EAPPR:CSA-UL

Legend:COOL:WATER - Cooling:Water cooled
IDRY:Y - Integrated dryer:Yes

EAPPR:CSA-UL - Electrical approval:CSA-UL

EAPPR:IEC - Electrical approval:IEC

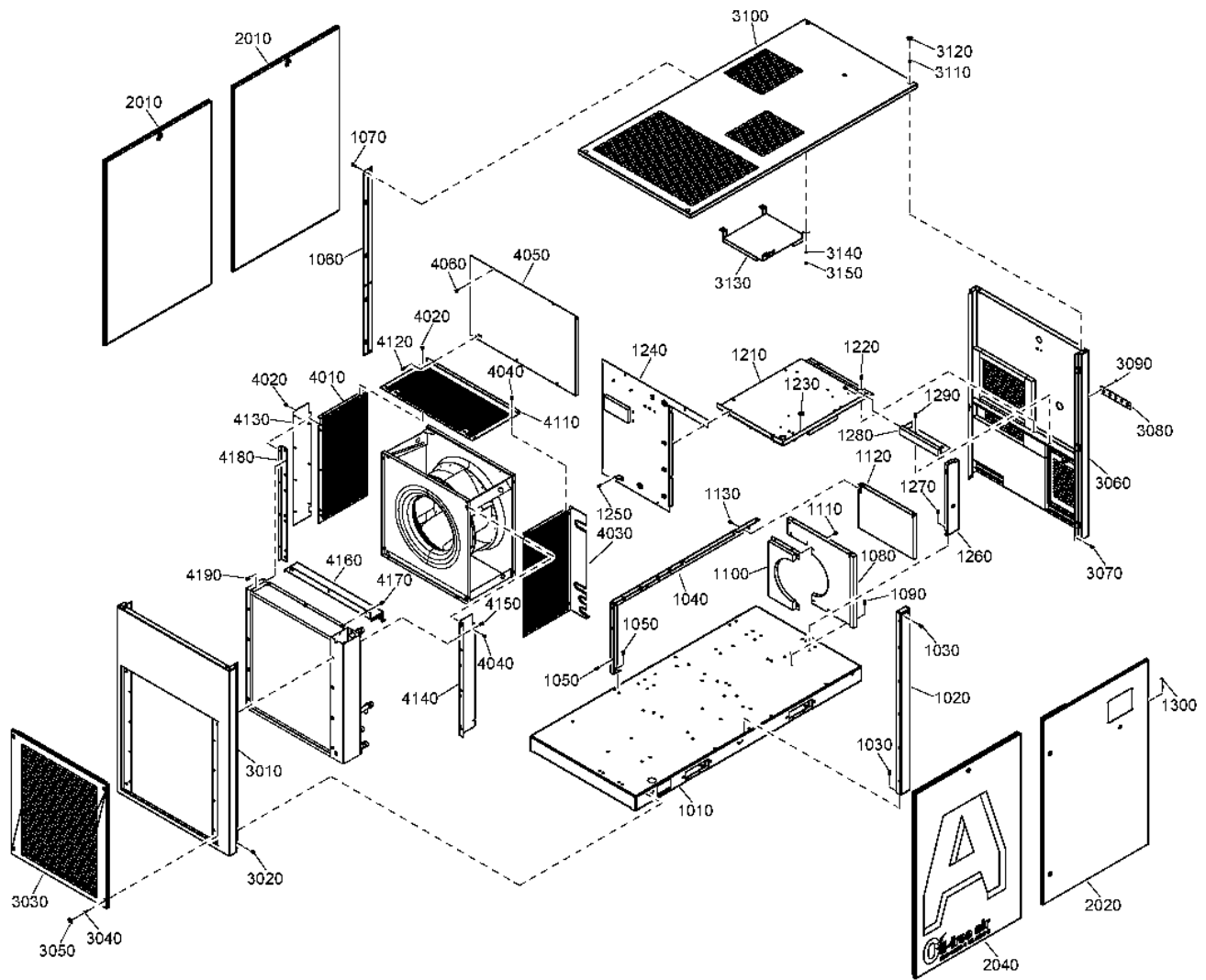

15.1 - Frame and panels Air-cooled

COOL:AIR



Ref	Part Number	Qty	Name	Validity
1010	1625 7988 80	1	FRAME	(05/07/2011 - 31/01/2015)
	• 1079 9903 48	3	WARNING LABEL	(17/07/2011 - 20/01/2015)
	• 1622 0000 20	3	DECAL SYMBOLS	(21/01/2015 - 31/01/2015)
	• 1079 9922 39	2	WARNING LABEL	(17/07/2011 - 31/01/2015)
1010	1622 4526 80	1	FRAME	(01/02/2015 - ...)
	• 1622 0000 20	3	DECAL SYMBOLS	
	• 1079 9932 67	2	LABEL	(24/06/2016 - ...)
1020	1622 6354 85	1	BEAM	(05/07/2011 - ...)
1030	0147 1963 08	4	SCREW	(05/07/2011 - ...)
1040	1625 7906 85	1	BEAM	(05/07/2011 - ...)
1050	0147 1963 08	4	SCREW	(05/07/2011 - ...)
1060	1625 7996 85	1	SUPPORT	(05/07/2011 - ...)
1070	0147 1963 08	6	SCREW	(05/07/2011 - ...)
1080	1625 7939 80	1	PLATE	(05/07/2011 - ...)
	• 1503 1056 00	AR	SEAL	
1090	0147 1963 08	4	SCREW	(05/07/2011 - ...)
1100	1625 7940 80	1	PLATE	(05/07/2011 - ...)
1110	0147 1963 08	6	SCREW	(05/07/2011 - ...)
1120	1625 7943 80	1	PLATE	(05/07/2011 - ...)
1130	0147 1963 08	3	SCREW	(05/07/2011 - ...)
1210	1622 6372 80	1	PLATE	(05/07/2011 - 19/12/2017)
1210	1622 6373 30	1	PLATE	(20/12/2017 - ...)
1220	0147 1963 08	3	SCREW	(05/07/2011 - ...)
1230	0989 4220 13	1	GROMMET	(05/07/2011 - ...)
1240	1625 7910 80	1	PLATE	(05/07/2011 - ...)
	• 1088 0801 53	1	GROMMET	
1250	0147 1963 08	6	SCREW	(05/07/2011 - ...)
1260	1625 7962 80	1	PLATE	(05/07/2011 - ...)
	• 0989 4220 15	1	GROMMET	
1270	0147 1963 08	3	SCREW	(05/07/2011 - ...)
1280	1625 7912 80	1	PLATE	(05/07/2011 - ...)
1290	0147 1963 08	3	SCREW	(05/07/2011 - ...)
1300	1613 9532 00	3	PIN	(05/07/2011 - ...)
2010	1625 7993 81	2	PANEL	(05/07/2011 - ...)
	• 1613 8485 00	1	LOCK	
2020	1625 7997 81	1	CUBICLE DOOR	(05/07/2011 - ...)
2040	1625 7998 00	1	PANEL	(05/07/2011 - ...)
3010	1625 7992 81	1	PANEL	(05/07/2011 - ...)
3020	0147 1963 08	2	SCREW	(05/07/2011 - ...)
3030	1622 6386 81	1	GRATING	(05/07/2011 - ...)
3040	0147 1963 08	4	SCREW	(05/07/2011 - ...)
3050	0686 9252 84	4	PLUG	(05/07/2011 - ...)
3060	1622 7389 81	1	PANEL ASSEMBLY	(05/07/2011 - ...)
3070	0147 1963 08	2	SCREW	(05/07/2011 - ...)

Remarks:

SELF-ADHESIVE INSULATION FOAM: THICKNESS:10MM / PART NUMBER:0395 6001 62 / SHEET DIMENSIONS: 2040MM X 1650MM
 SELF-ADHESIVE INSULATION FOAM: THICKNESS:20MM / PART NUMBER:0395 6001 64 / SHEET DIMENSIONS: 2040MM X 1650MM
 SELF-ADHESIVE INSULATION FOAM: THICKNESS:25MM / PART NUMBER:0395 6001 66 / SHEET DIMENSIONS: 2040MM X 1650MM
 SELF-ADHESIVE INSULATION FOAM: THICKNESS:30MM / PART NUMBER:0395 6001 67 / SHEET DIMENSIONS: 2040MM X 1650MM
 SELF-ADHESIVE INSULATION FOAM: THICKNESS:40MM / PART NUMBER:0395 6001 68 / SHEET DIMENSIONS: 2040MM X 1650MM
 SELF-ADHESIVE INSULATION FOAM: THICKNESS:50MM / PART NUMBER:0395 6001 69 / SHEET DIMENSIONS: 2040MM X 1650MM

Legend:

COOL:AIR - Cooling:Air cooled

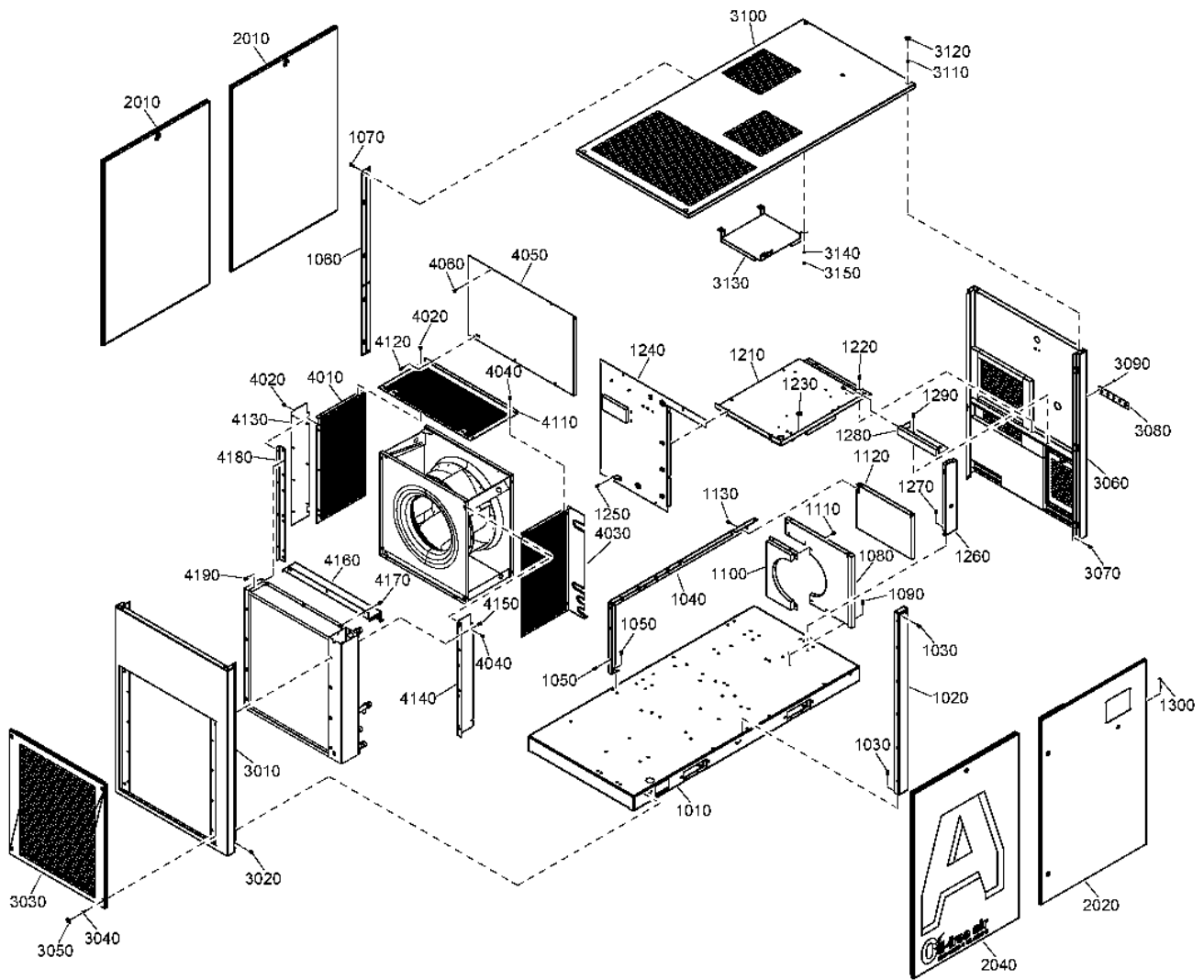

15.1 - Frame and panels Air-cooled

COOL:AIR



Ref	Part Number	Qty	Name	Validity
3080	1622 7385 81	1	PANEL ASSEMBLY	(05/07/2011 - ...)
3090	0147 1205 03	2	HEXAGON BOLT	(05/07/2011 - ...)
3100	1625 4121 81	1	ROOF	(30/03/2015 - ...)
3100	1622 6364 81	1	ROOF	(05/07/2011 - 29/03/2015)
3110	0147 1963 08	4	SCREW	(05/07/2011 - ...)
3120	0686 9252 84	4	PLUG	(05/07/2011 - ...)
3130	1625 7999 81	1	PLATE COVER	(30/09/2014 - ...)
3130	1625 7907 81	1	PLATE	(05/07/2011 - 29/09/2014)
3140	0301 2335 00	4	PLAIN WASHER	(05/07/2011 - ...)
3150	0266 2110 00	4	NUT	(05/07/2011 - ...)
4010	1625 8736 00	1	PLATE	(25/04/2012 - ...)
4020	0147 1963 08	6	SCREW	(25/04/2012 - ...)
4030	1625 8751 30	1	ANCHOR PLATE	(22/07/2015 - ...)
4030	1625 8735 80	1	PLATE	(25/04/2012 - 21/07/2015)
	• 1619 2758 00	AR	SEAL GASKET	
4040	0147 1963 08	5	SCREW	(05/07/2011 - ...)
4050	1625 8738 80	1	BAFFLE	(25/04/2012 - 29/06/2016)
4050	1625 8754 30	1	BAFFLE	(30/06/2016 - ...)
4060	0147 1963 08	6	SCREW	(05/07/2011 - ...)
4110	1625 8737 00	1	PLATE	(25/04/2012 - ...)
4120	0147 1963 08	4	SCREW	(05/07/2011 - ...)
4130	1625 8742 00	1	PANEL	(25/04/2012 - ...)
4140	1625 8739 00	1	PLATE	(25/04/2012 - ...)
4150	0147 1963 08	4	SCREW	(05/07/2011 - ...)
4160	1625 8713 00	1	PLATE	(05/07/2011 - 07/03/2013)
	↻ Substituted by:	1625 8713 80	BAFFLE (quantity: 1)	
4160	1625 8713 80	1	BAFFLE	(08/03/2013 - ...)
	• 1619 3843 00	AR	SEAL	
	↻ Substituted by:	1619 3843 01	SEAL (quantity: 1)	
	• 1079 9901 18	1	WARNING LABEL	(27/05/2016 - ...)
4170	0147 1963 08	5	SCREW	(25/04/2012 - ...)
4180	1625 8714 00	1	PLATE	(05/07/2011 - ...)
4190	0147 1963 08	4	SCREW	(05/07/2011 - ...)

Remarks:

SELF-ADHESIVE INSULATION FOAM: THICKNESS:10MM / PART NUMBER:0395 6001 62 / SHEET DIMENSIONS: 2040MM X 1650MM
 SELF-ADHESIVE INSULATION FOAM: THICKNESS:20MM / PART NUMBER:0395 6001 64 / SHEET DIMENSIONS: 2040MM X 1650MM
 SELF-ADHESIVE INSULATION FOAM: THICKNESS:25MM / PART NUMBER:0395 6001 66 / SHEET DIMENSIONS: 2040MM X 1650MM
 SELF-ADHESIVE INSULATION FOAM: THICKNESS:30MM / PART NUMBER:0395 6001 67 / SHEET DIMENSIONS: 2040MM X 1650MM
 SELF-ADHESIVE INSULATION FOAM: THICKNESS:40MM / PART NUMBER:0395 6001 68 / SHEET DIMENSIONS: 2040MM X 1650MM
 SELF-ADHESIVE INSULATION FOAM: THICKNESS:50MM / PART NUMBER:0395 6001 69 / SHEET DIMENSIONS: 2040MM X 1650MM

Legend:

COOL:AIR - Cooling:Air cooled

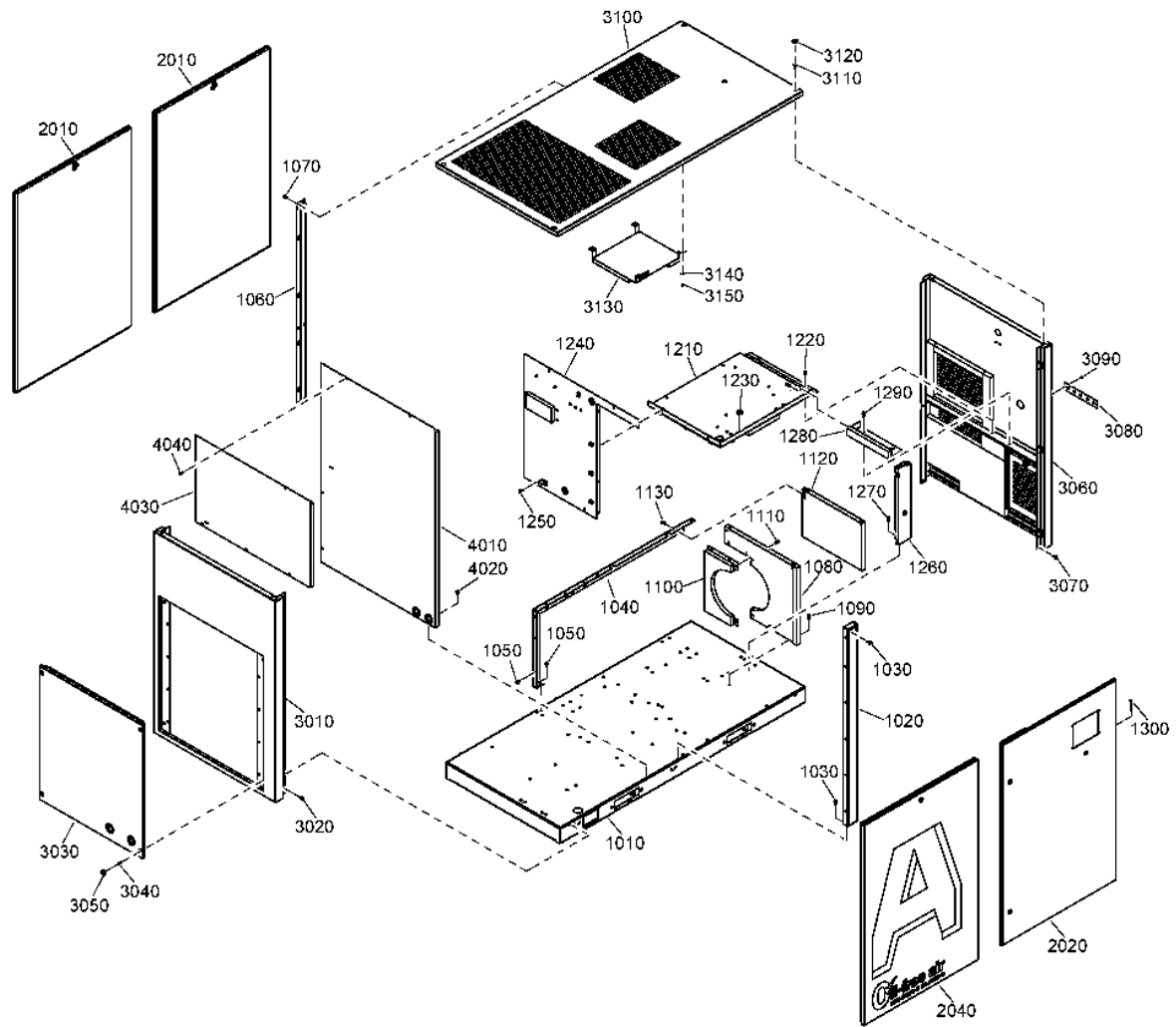

15.2 - Frame and panels Water-cooled

COOL:WATER



Ref	Part Number	Qty	Name	Validity
1010	1622 4526 80	1	FRAME	(01/02/2015 - ...)
	• 1622 0000 20	3	DECAL SYMBOLS	
	• 1079 9932 67	2	LABEL	(24/06/2016 - ...)
1010	1625 7988 80	1	FRAME	(05/07/2011 - 31/01/2015)
	• 1079 9903 48	3	WARNING LABEL	(17/07/2011 - 20/01/2015)
	• 1622 0000 20	3	DECAL SYMBOLS	(21/01/2015 - 31/01/2015)
	• 1079 9922 39	2	WARNING LABEL	(17/07/2011 - 31/01/2015)
1020	1622 6354 85	1	BEAM	(05/07/2011 - ...)
1030	0147 1963 08	4	SCREW	(05/07/2011 - ...)
1040	1625 7906 85	1	BEAM	(05/07/2011 - ...)
1050	0147 1963 08	4	SCREW	(05/07/2011 - ...)
1060	1625 7996 85	1	SUPPORT	(05/07/2011 - ...)
1070	0147 1963 08	6	SCREW	(05/07/2011 - ...)
1080	1625 7939 80	1	PLATE	(05/07/2011 - ...)
	• 1503 1056 00	AR	SEAL	
1090	0147 1963 08	4	SCREW	(05/07/2011 - ...)
1100	1625 7940 80	1	PLATE	(05/07/2011 - ...)
1110	0147 1963 08	6	SCREW	(05/07/2011 - ...)
1120	1625 7943 80	1	PLATE	(05/07/2011 - ...)
1130	0147 1963 08	3	SCREW	(05/07/2011 - ...)
1210	1622 6373 30	1	PLATE	(20/12/2017 - ...)
1210	1622 6372 80	1	PLATE	(05/07/2011 - 19/12/2017)
1220	0147 1963 08	3	SCREW	(05/07/2011 - ...)
1230	0989 4220 13	1	GROMMET	(05/07/2011 - ...)
1240	1625 7910 80	1	PLATE	(05/07/2011 - ...)
	• 1088 0801 53	1	GROMMET	
1250	0147 1963 08	6	SCREW	(05/07/2011 - ...)
1260	1625 7962 80	1	PLATE	(05/07/2011 - ...)
	• 0989 4220 15	1	GROMMET	
1270	0147 1963 08	3	SCREW	(05/07/2011 - ...)
1280	1625 7912 80	1	PLATE	(05/07/2011 - ...)
1290	0147 1963 08	3	SCREW	(05/07/2011 - ...)
1300	1613 9532 00	3	PIN	(05/07/2011 - ...)
2010	1625 7993 81	2	PANEL	(05/07/2011 - ...)
	• 1613 8485 00	1	LOCK	
2020	1625 7997 81	1	CUBICLE DOOR	(05/07/2011 - ...)
2040	1625 7998 00	1	PANEL	(05/07/2011 - ...)
3010	1625 7992 81	1	PANEL	(05/07/2011 - ...)
3020	0147 1963 08	2	SCREW	(05/07/2011 - ...)
3030	1622 6308 81	1	PANEL	(05/07/2011 - ...)
	• 1503 1056 00	AR	SEAL	(05/07/2011 - 21/05/2015)
3040	0147 1963 08	4	SCREW	(05/07/2011 - ...)
3050	0686 9252 84	4	PLUG	(05/07/2011 - ...)
3060	1622 7389 81	1	PANEL ASSEMBLY	(05/07/2011 - ...)

Remarks:

SELF-ADHESIVE INSULATION FOAM: THICKNESS:10MM / PART NUMBER:0395 6001 62 / SHEET DIMENSIONS: 2040MM X 1650MM
 SELF-ADHESIVE INSULATION FOAM: THICKNESS:20MM / PART NUMBER:0395 6001 64 / SHEET DIMENSIONS: 2040MM X 1650MM
 SELF-ADHESIVE INSULATION FOAM: THICKNESS:25MM / PART NUMBER:0395 6001 66 / SHEET DIMENSIONS: 2040MM X 1650MM
 SELF-ADHESIVE INSULATION FOAM: THICKNESS:30MM / PART NUMBER:0395 6001 67 / SHEET DIMENSIONS: 2040MM X 1650MM
 SELF-ADHESIVE INSULATION FOAM: THICKNESS:40MM / PART NUMBER:0395 6001 68 / SHEET DIMENSIONS: 2040MM X 1650MM
 SELF-ADHESIVE INSULATION FOAM: THICKNESS:50MM / PART NUMBER:0395 6001 69 / SHEET DIMENSIONS: 2040MM X 1650MM

Legend:

COOL:WATER - Cooling:Water cooled

15.2 - Frame and panels Water-cooled

COOL:WATER



Ref	Part Number	Qty	Name	Validity
3070	0147 1963 08	2	SCREW	(05/07/2011 - ...)
3080	1622 7385 81	1	PANEL ASSEMBLY	(05/07/2011 - ...)
3090	0147 1205 03	2	HEXAGON BOLT	(05/07/2011 - ...)
3100	1625 4121 81	1	ROOF	(30/03/2015 - ...)
3100	1622 6364 81	1	ROOF	(05/07/2011 - 29/03/2015)
3110	0147 1963 08	4	SCREW	(05/07/2011 - ...)
3120	0686 9252 84	4	PLUG	(05/07/2011 - ...)
3130	1625 7999 81	1	PLATE	(30/09/2014 - ...)
3130	1625 7907 81	1	PLATE	(05/07/2011 - 29/09/2014)
3140	0301 2335 00	4	PLAIN WASHER	(05/07/2011 - ...)
3150	0266 2110 00	4	NUT	(05/07/2011 - ...)
4010	1625 8754 60	1	PLATE	(30/06/2016 - ...)
	• 1088 0801 53	2	GROMMET	
4010	1625 7937 80	1	PLATE	(05/07/2011 - 29/06/2016)
	• 1503 1056 00	AR	SEAL	(05/07/2011 - 21/05/2015)
	• 1088 0801 53	2	GROMMET	(22/05/2015 - 29/06/2016)
4020	0147 1963 08	6	SCREW	(05/07/2011 - ...)
4020	0147 1963 08	3	SCREW	(08/03/2013 - ...)
4030	1625 8738 80	1	BAFFLE	(25/04/2012 - 07/03/2013)
4030	1625 7923 80	1	PLATE	(05/07/2011 - 24/04/2012)
4040	0147 1963 08	6	SCREW	(05/07/2011 - ...)

Remarks:

SELF-ADHESIVE INSULATION FOAM: THICKNESS:10MM / PART NUMBER:0395 6001 62 / SHEET DIMENSIONS: 2040MM X 1650MM
SELF-ADHESIVE INSULATION FOAM: THICKNESS:20MM / PART NUMBER:0395 6001 64 / SHEET DIMENSIONS: 2040MM X 1650MM
SELF-ADHESIVE INSULATION FOAM: THICKNESS:25MM / PART NUMBER:0395 6001 66 / SHEET DIMENSIONS: 2040MM X 1650MM
SELF-ADHESIVE INSULATION FOAM: THICKNESS:30MM / PART NUMBER:0395 6001 67 / SHEET DIMENSIONS: 2040MM X 1650MM
SELF-ADHESIVE INSULATION FOAM: THICKNESS:40MM / PART NUMBER:0395 6001 68 / SHEET DIMENSIONS: 2040MM X 1650MM
SELF-ADHESIVE INSULATION FOAM: THICKNESS:50MM / PART NUMBER:0395 6001 69 / SHEET DIMENSIONS: 2040MM X 1650MM

Legend:

COOL:WATER - Cooling:Water cooled

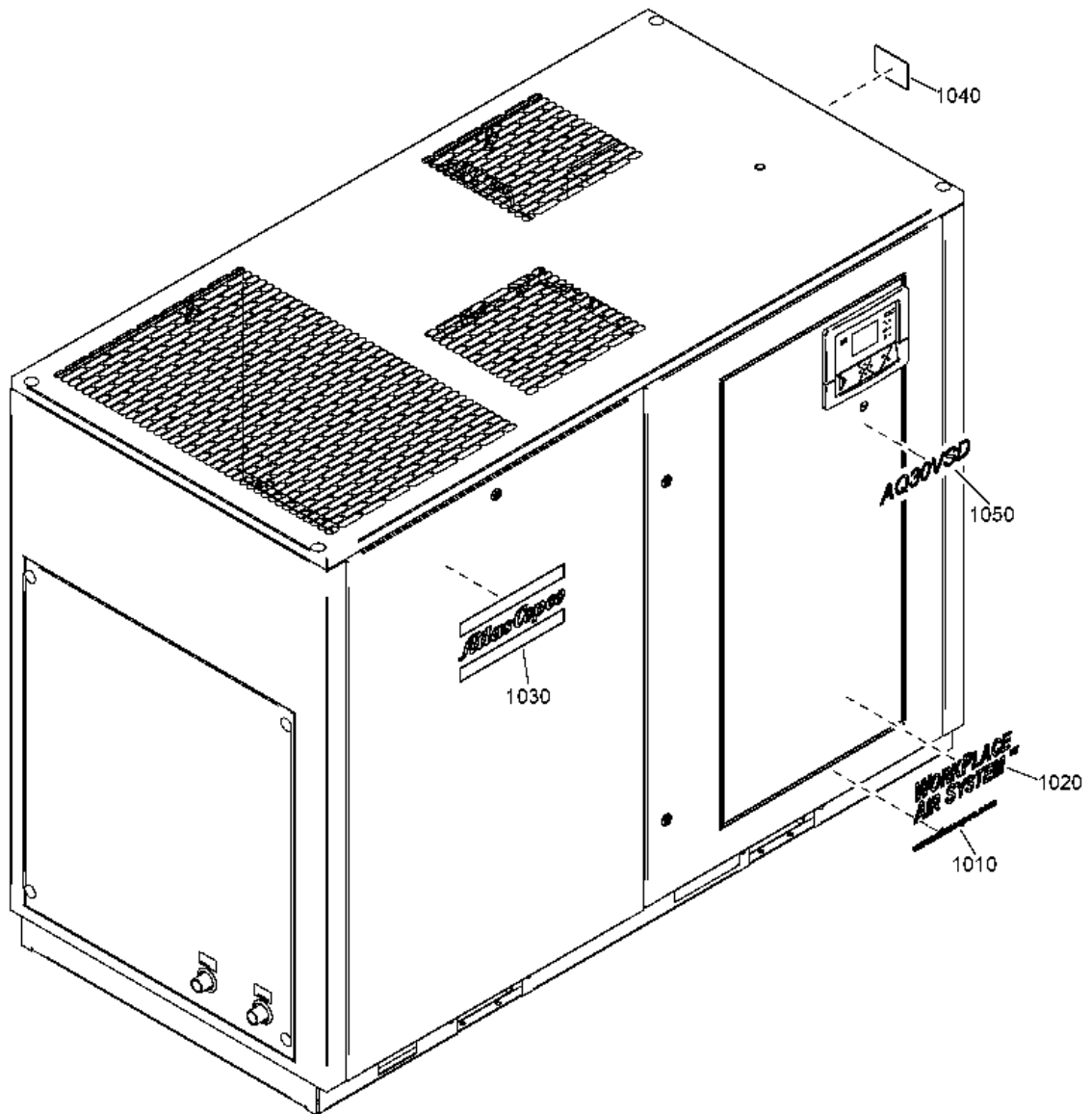

15.3 - Markings

Ref	Part Number	Qty	Name	Validity
1010	1079 9920 83	1	LABEL	(03/07/2015 - ...)
1010	1079 9920 83	2	LABEL	(29/09/2011 - 02/07/2015)
1020	1613 9846 01	1	DECAL	(29/09/2011 - ...)
1030	0690 1132 01	1	HOUSE MARK	(29/09/2011 - ...)
1040	-	1	DATA PLATE	(05/07/2011 - ...)
1050	1622 4373 21	1	DECAL	(29/09/2011 - 14/07/2012) COOL:AIR + IDRY:N + MODEL:AQ22VSD_1 (15/07/2012 - ...) IDRY:N + MODEL:AQ22VSD_1
1050	1622 5448 21	1	DECAL	(29/09/2011 - 14/07/2012) COOL:WATER + IDRY:N + MODEL:AQ30VSD_1
1050	1622 5448 22	1	DECAL	(05/07/2011 - 28/09/2011) COOL:WATER + IDRY:Y + MAPPR:CE + MODEL:AQ30VSD_1 (29/09/2011 - 14/07/2012) COOL:WATER + IDRY:Y + MODEL:AQ30VSD_1
1050	1622 5448 15	1	DECAL	(29/09/2011 - 14/07/2012) COOL:WATER + IDRY:N + MODEL:AQ15VSD_1
1050	1622 5448 18	1	DECAL	(29/09/2011 - 14/07/2012) COOL:WATER + IDRY:Y + MODEL:AQ18VSD_1
1050	1622 5448 20	1	DECAL	(29/09/2011 - 14/07/2012) COOL:WATER + IDRY:Y + MODEL:AQ22VSD_1
1050	1622 4373 24	1	DECAL	(29/09/2011 - 14/07/2012) COOL:AIR + IDRY:Y + MODEL:AQ15VSD_1 (15/07/2012 - ...) IDRY:Y + MODEL:AQ15VSD_1
1050	1622 4373 27	1	DECAL	(29/09/2011 - 14/07/2012) COOL:AIR + IDRY:N + MODEL:AQ30VSD_1 (15/07/2012 - ...) IDRY:N + MODEL:AQ30VSD_1
1050	1622 5448 17	1	DECAL	(29/09/2011 - 14/07/2012) COOL:WATER + IDRY:N + MODEL:AQ18VSD_1
1050	1622 4373 23	1	DECAL	(29/09/2011 - 14/07/2012) COOL:AIR + IDRY:N + MODEL:AQ15VSD_1 (15/07/2012 - ...) IDRY:N + MODEL:AQ15VSD_1
1050	1622 4373 26	1	DECAL	(05/07/2011 - 28/09/2011) COOL:AIR + IDRY:Y + MAPPR:CE + MODEL:AQ18VSD_1 (29/09/2011 - 14/07/2012) COOL:AIR + IDRY:Y + MODEL:AQ18VSD_1 (15/07/2012 - ...) IDRY:Y + MODEL:AQ18VSD_1
1050	1622 5448 19	1	DECAL	(29/09/2011 - 14/07/2012) COOL:WATER + IDRY:N + MODEL:AQ22VSD_1
1050	1622 4373 22	1	DECAL	(29/09/2011 - 14/07/2012) COOL:AIR + IDRY:Y + MODEL:AQ22VSD_1 (15/07/2012 - ...) IDRY:Y + MODEL:AQ22VSD_1
1050	1622 4373 28	1	DECAL	(05/07/2011 - 28/09/2011) COOL:AIR + IDRY:Y + MAPPR:CE + MODEL:AQ30VSD_1 (29/09/2011 - 14/07/2012) COOL:AIR + IDRY:Y + MODEL:AQ30VSD_1 (15/07/2012 - ...) IDRY:Y + MODEL:AQ30VSD_1
1050	1622 4373 25	1	DECAL	(29/09/2011 - 14/07/2012) COOL:AIR + IDRY:N + MODEL:AQ18VSD_1 (15/07/2012 - ...) IDRY:N + MODEL:AQ18VSD_1
1050	1622 5448 16	1	DECAL	(29/09/2011 - 14/07/2012) COOL:WATER + IDRY:Y + MODEL:AQ15VSD_1

Legend:

COOL:AIR - Cooling:Air cooled
 IDRY:Y - Integrated dryer:Yes
 MODEL:AQ18VSD_1 - Model:AQ 18 VSD

COOL:WATER - Cooling:Water cooled
 MAPPR:CE - Pressure Vessel Approval:CE
 MODEL:AQ22VSD_1 - Model:AQ 22 VSD

IDRY:N - Integrated dryer:No
 MODEL:AQ15VSD_1 - Model:AQ 15 VSD
 MODEL:AQ30VSD_1 - Model:AQ 30 VSD

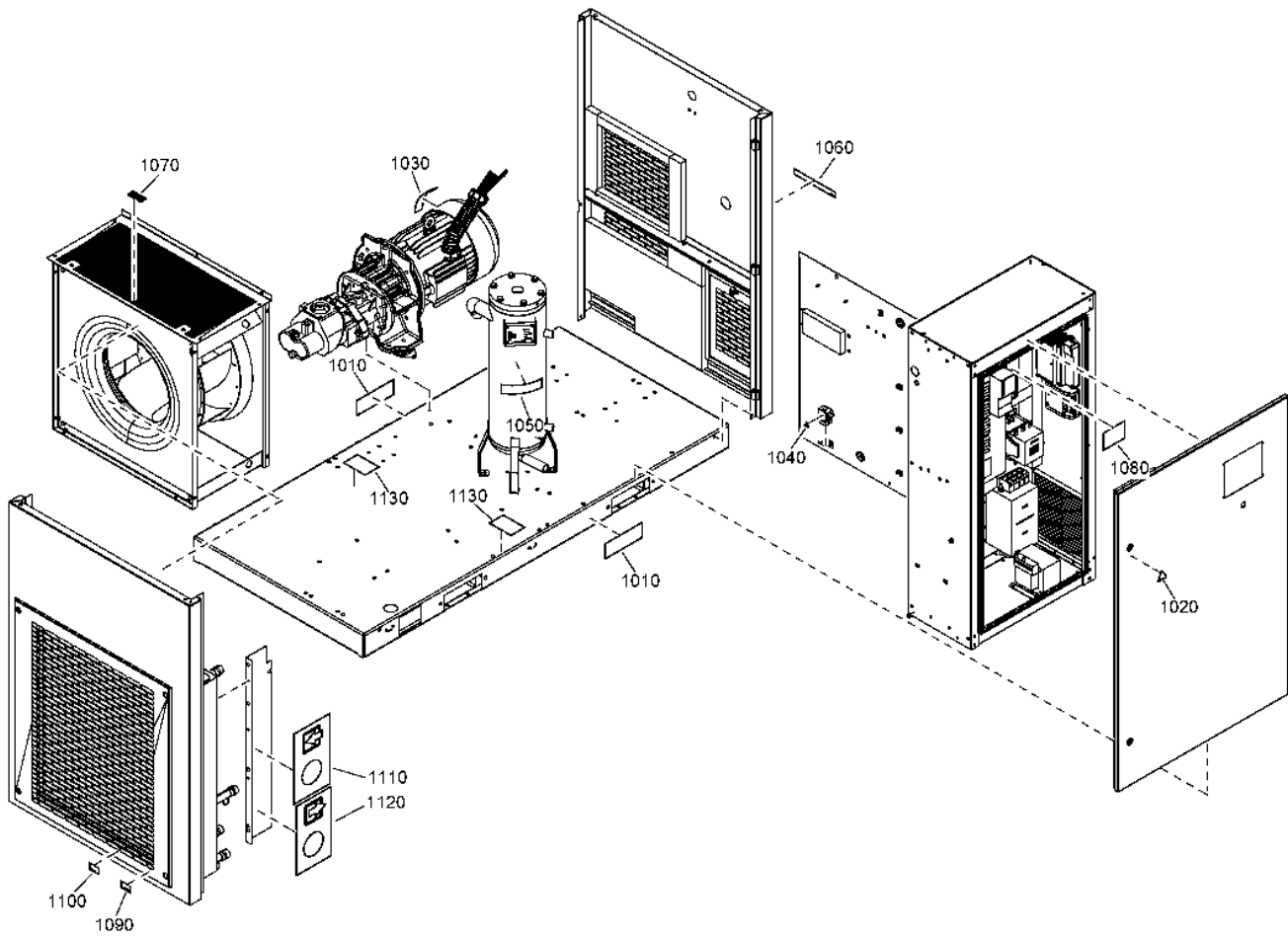

16 - Labels Air-cooled

COOL:AIR



Ref	Part Number	Qty	Name	Validity
1010	1079 9922 39	2	WARNING LABEL	(05/07/2011 - 09/09/2015)
1020	1088 1001 02	2	WARNING MARK	(05/07/2011 - 15/11/2015)
1020	1088 1001 02	1	WARNING MARK	(16/11/2015 - ...)
1030	1079 9901 29	1	LABEL	(05/07/2011 - ...)
1040	1088 1001 01	3	WARNING MARK	(05/07/2011 - ...)
1050	1622 0000 20	3	DECAL SYMBOLS	(21/01/2015 - 09/09/2015)
1050	1079 9904 99	1	WARNING LABEL	(27/05/2016 - ...)
1050	1079 9903 48	3	WARNING LABEL	(05/07/2011 - 20/01/2015)
1060	1079 9923 43	1	LABEL	(05/07/2011 - ...)
1070	1503 0786 00	1	ROTATION ARROW	(05/07/2011 - ...)
1080	1079 9925 69	1	DECAL	(05/07/2011 - 09/09/2015)
1090	1079 9913 79	1	STICKER	(15/07/2012 - 09/09/2015)
1100	1079 9913 69	1	STICKER	(15/07/2012 - 09/09/2015)
1110	1624 2038 11	1	LABEL INLET ARROW	(15/07/2012 - 09/09/2015)
1120	1624 2038 12	1	LABEL OUTLET ARROW	(15/07/2012 - 09/09/2015)
1130	1622 0000 20	2	DECAL SYMBOLS	(16/11/2015 - 03/11/2016)

Legend:

COOL:AIR - Cooling:Air cooled

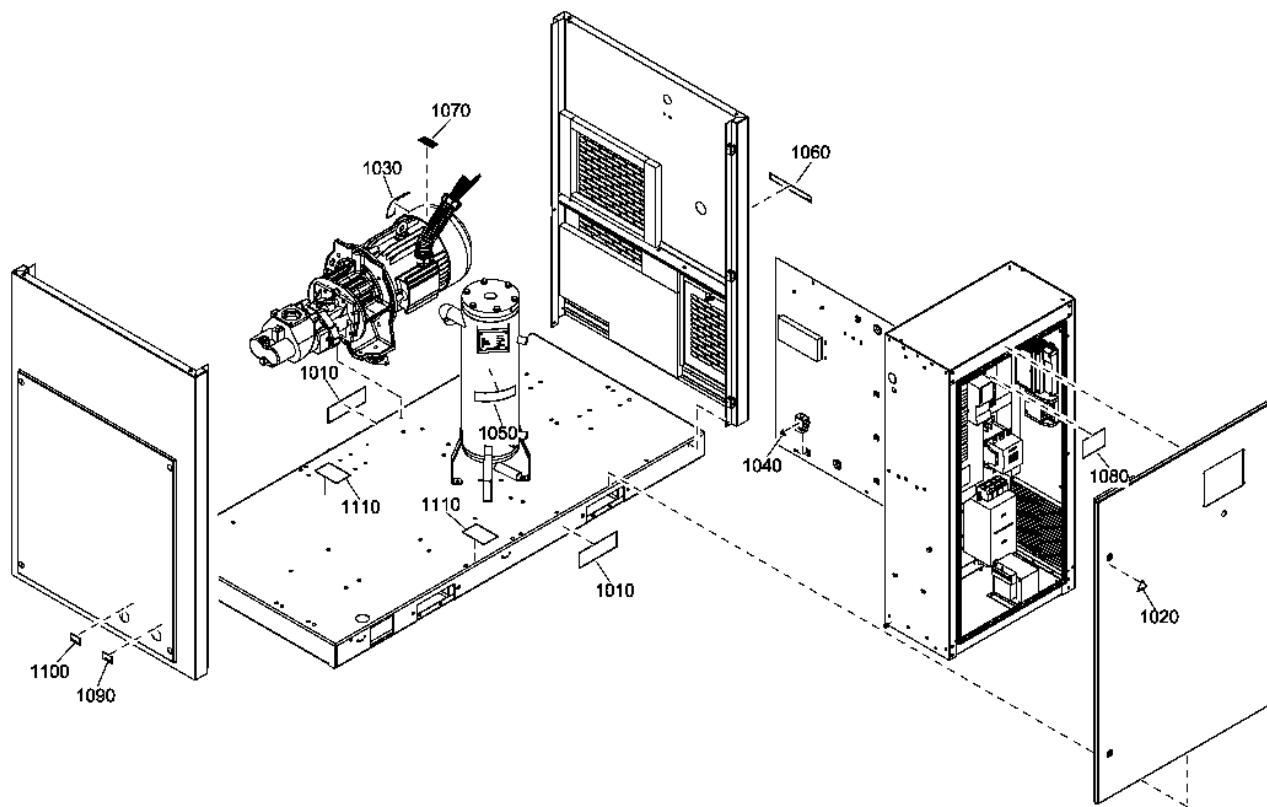

17 - Labels Water-cooled

COOL:WATER



Ref	Part Number	Qty	Name	Validity
1010	1079 9922 39	2	WARNING LABEL	(29/09/2011 - 09/09/2015)
1020	1088 1001 02	2	WARNING MARK	(29/09/2011 - 15/11/2015)
1020	1088 1001 02	1	WARNING MARK	(16/11/2015 - ...)
1030	1079 9901 29	1	LABEL	(29/09/2011 - ...)
1040	1088 1001 01	3	WARNING MARK	(29/09/2011 - ...)
1050	1079 9904 99	1	WARNING LABEL	(27/05/2016 - ...)
1050	1079 9903 48	3	WARNING LABEL	(29/09/2011 - 20/01/2015)
1050	1622 0000 20	3	DECAL SYMBOLS	(21/01/2015 - 09/09/2015)
1060	1079 9923 43	1	LABEL	(29/09/2011 - ...)
1070	1503 0786 00	1	ROTATION ARROW	(29/09/2011 - ...)
1080	1079 9925 69	1	DECAL	(29/09/2011 - 09/09/2015)
1090	1079 9913 79	1	STICKER	(29/09/2011 - ...)
1100	1079 9913 69	1	STICKER	(29/09/2011 - ...)
1110	1622 0000 20	2	DECAL SYMBOLS	(16/11/2015 - 03/11/2016)

Legend:

COOL:WATER - Cooling:Water cooled

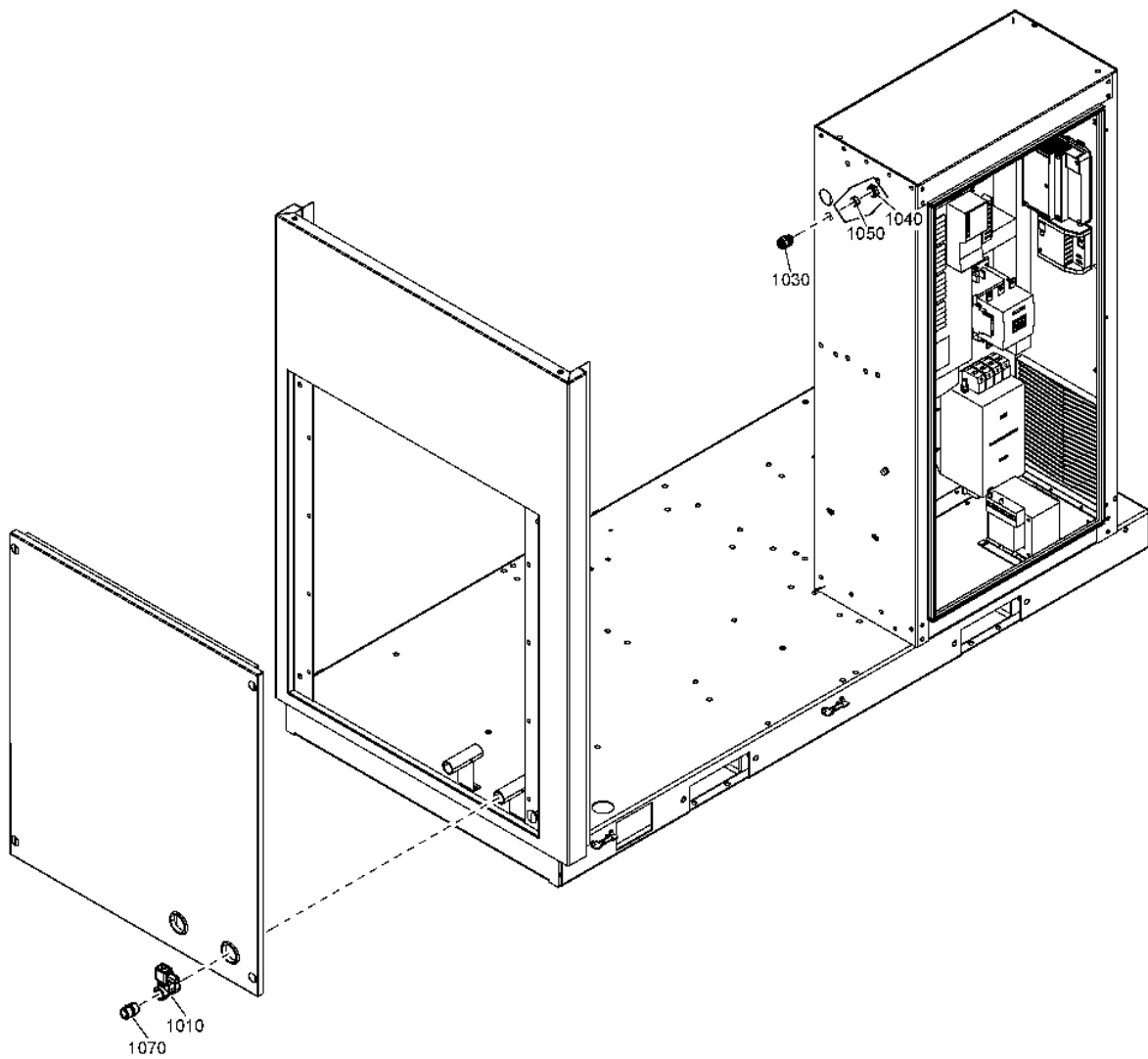

Ref	Part Number	Qty	Name	Validity
	8092 3002 20	1	STANDARD OPTION - WATER SHUT-OFF VALVE	
1010	1089 0620 48	1	SOLENOID VALVE	(24/06/2017 - ...)
1010	1089 0620 16	1	SOLENOID VALVE	(09/03/2012 - 23/06/2017)
1030	0698 5140 73	1	CABLE GLAND	(09/03/2012 - ...)
1040	0697 9809 22	1	LOCKNUT	(09/03/2012 - ...)
1050	0698 5148 12	1	SEALING	(09/03/2012 - ...)
1070	0603 4300 08	1	NIPPLE	(09/03/2012 - 21/09/2016)
1070	0603 4100 60	1	NIPPLE	(22/09/2016 - ...)

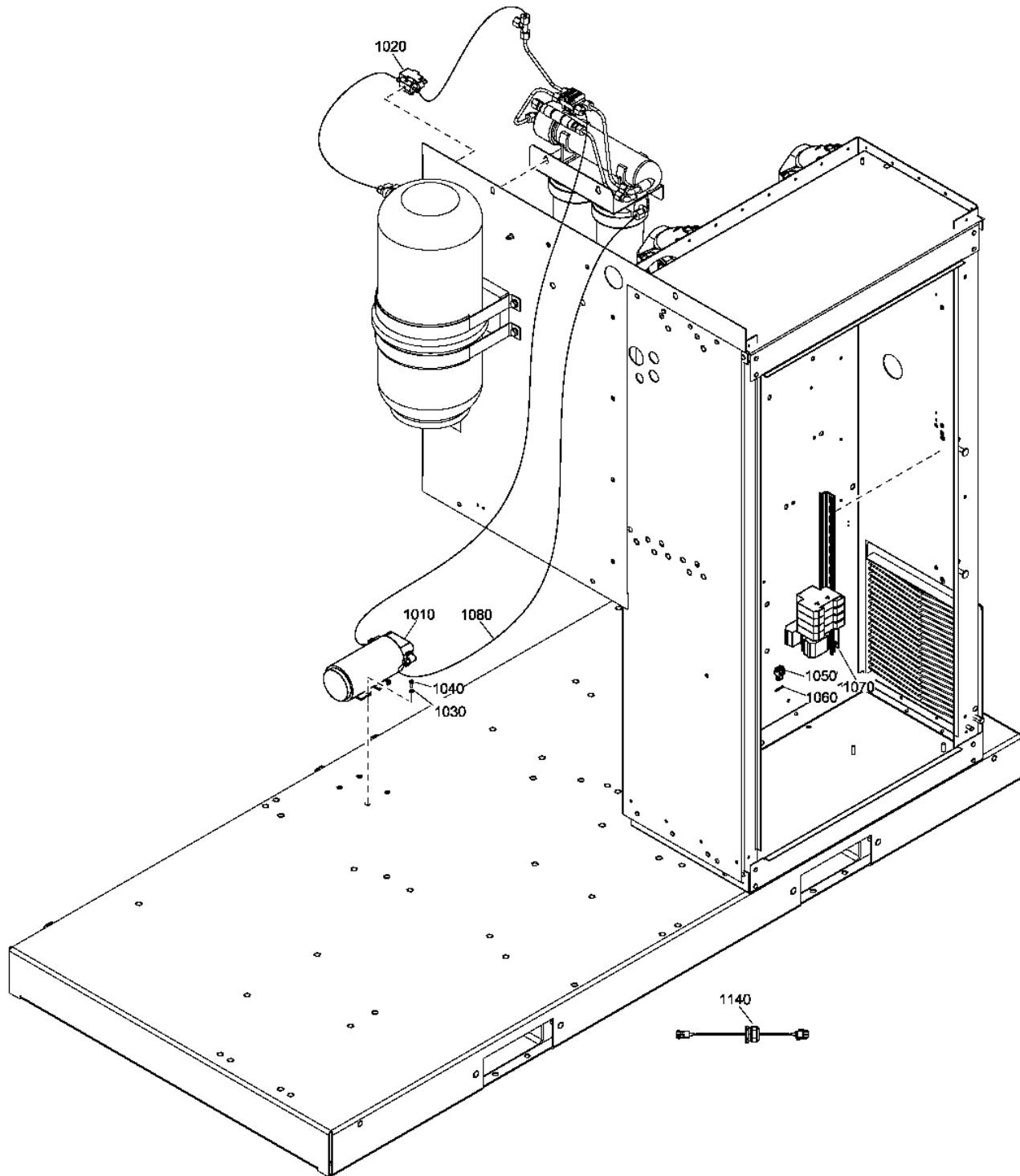

18.2 - Booster pump

EAPPR:CSA-UL + FREQ:60HZ , EAPPR:IEC

Ref	Part Number	Qty	Name	Validity	EL
		1	STANDARD OPTION - BOOSTER PUMP		
	8092 3001 62	1	IEC	EAPPR:IEC	
	8092 3001 70	1	UL-cUL	EAPPR:CSA-UL	
1010	1622 2838 00	1	PUMP	(09/03/2012 - ...)	
1020	1622 2840 00	1	SWITCH	(09/03/2012 - ...)	
1030	0301 2315 00	4	PLAIN WASHER	(09/03/2012 - ...)	
1040	0147 1171 03	4	HEXAGON BOLT	(09/03/2012 - ...)	
1050	1088 0015 22	1	PLUG	(09/03/2012 - ...)	
1060	1088 0015 34	2	SOCKET	(09/03/2012 - ...)	
1070	1900 2830 32	1	MODULE	(09/03/2012 - ...) FREQ:60HZ	
	• 0090 1400 05	AR	MOUNTING RAIL		-
	• 1088 0015 02	1	CONNECTOR MALE		X200
	• 1088 0015 35	2	CONNECTOR SOCKET		X201
	• 1089 0577 58	1	END RETAINER		-
	• 1089 0612 01	4	FUSE HOLDER		-
	• 1089 0612 22	4	FUSE		-
	• 1089 9436 54	1	TRANSFORMER		T8
	• 1622 6311 02	1	CABLE		WH
1070	1900 2830 22	1	MODULE	(09/03/2012 - ...) EAPPR:IEC + FREQ:50HZ	
	• 0090 1400 05	AR	MOUNTING RAIL		-
	• 1088 0015 02	1	CONNECTOR MALE		X200
	• 1088 0015 35	2	CONNECTOR SOCKET		X201
	• 1089 0577 58	1	END RETAINER		-
	• 1089 0612 02	4	FUSE HOLDER		-
	• 1089 9168 36	4	FUSE LINK		-
	• 1089 9436 54	1	TRANSFORMER		T8
	• 1622 6311 02	1	CABLE		WH
1080	0070 6002 04	AR	TUBE	(09/03/2012 - 20/08/2017)	
1080	0070 6002 68	AR	TUBE	(21/08/2017 - ...)	
1140	1622 6311 02	1	CABLE	(15/04/2015 - 24/07/2017)	

Legend:EAPPR:CSA-UL - Electrical approval:CSA-UL
FREQ:60HZ - Frequency:60 Hz

EAPPR:IEC - Electrical approval:IEC

FREQ:50HZ - Frequency:50 Hz

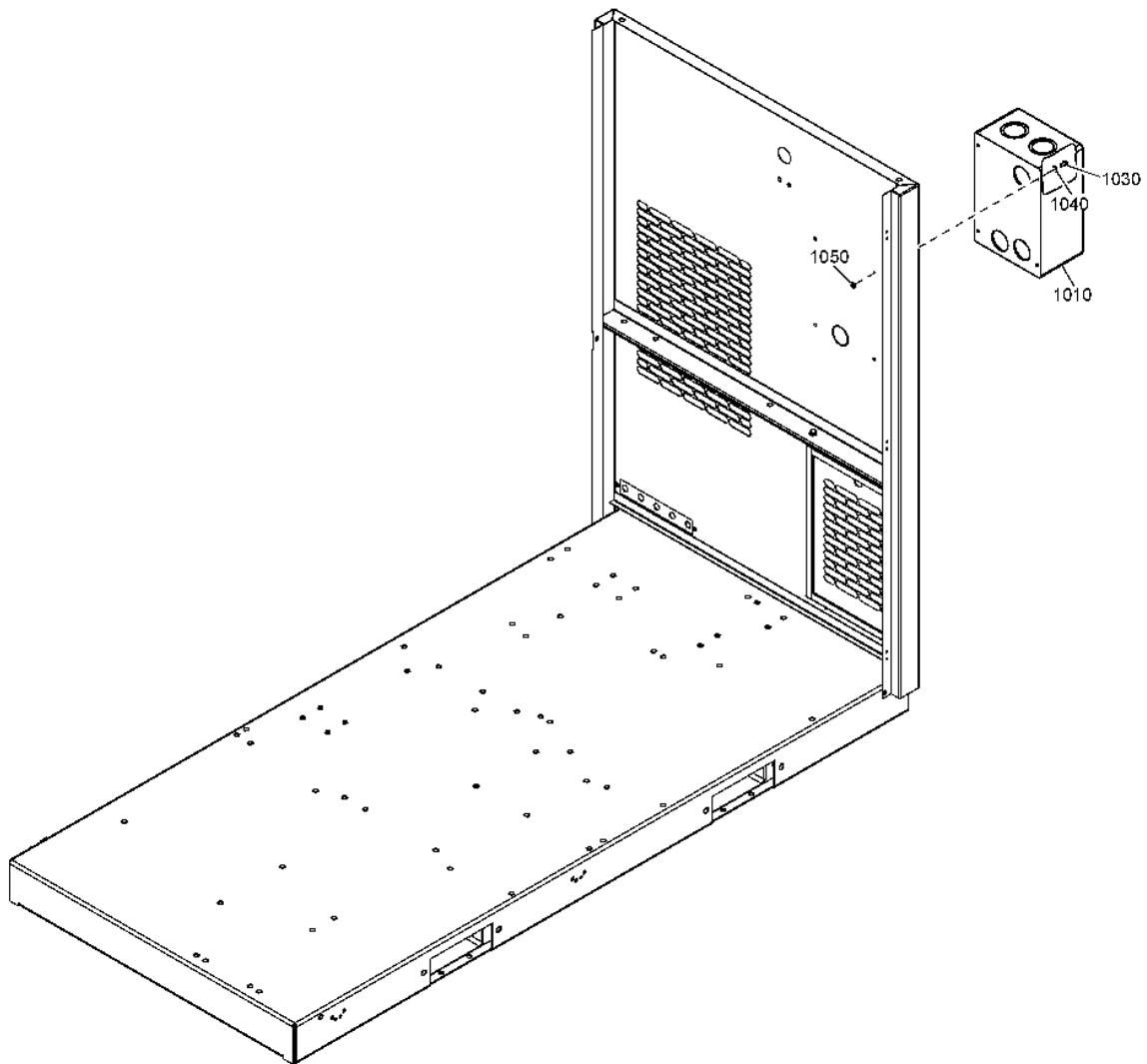

Ref	Part Number	Qty	Name	Validity
	8092 3001 47	1	STANDARD OPTION - MAIN SWITCH	
1010	1625 7019 01	1	MAIN SWITCH ASSEMBLY	(09/03/2012 - ...)
1030	0160 6081 00	4	SCREW	(09/03/2012 - ...)
1040	0301 2321 00	4	PLAIN WASHER	(09/03/2012 - ...)
1050	0261 2108 00	4	NUT	(09/03/2012 - ...)

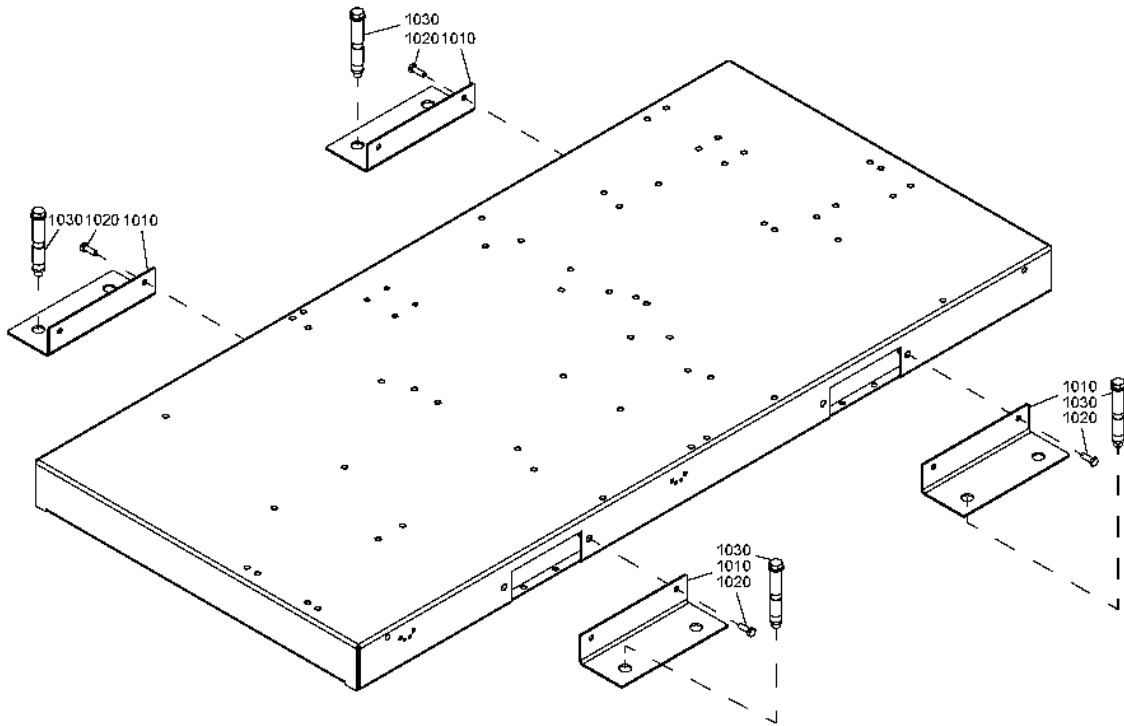

18.4 - Anchor pads

Ref	Part Number	Qty	Name	Validity
	8092 3001 96	1	STANDARD OPTION - ANCHOR PADS	
1010	1622 5841 00	4	SUPPORT	(05/08/2016 - ...)
1020	0147 1363 03	8	SCREW	(05/08/2016 - ...)
1030	0226 9929 15	8	HEXAGON BOLT	(05/08/2016 - ...)

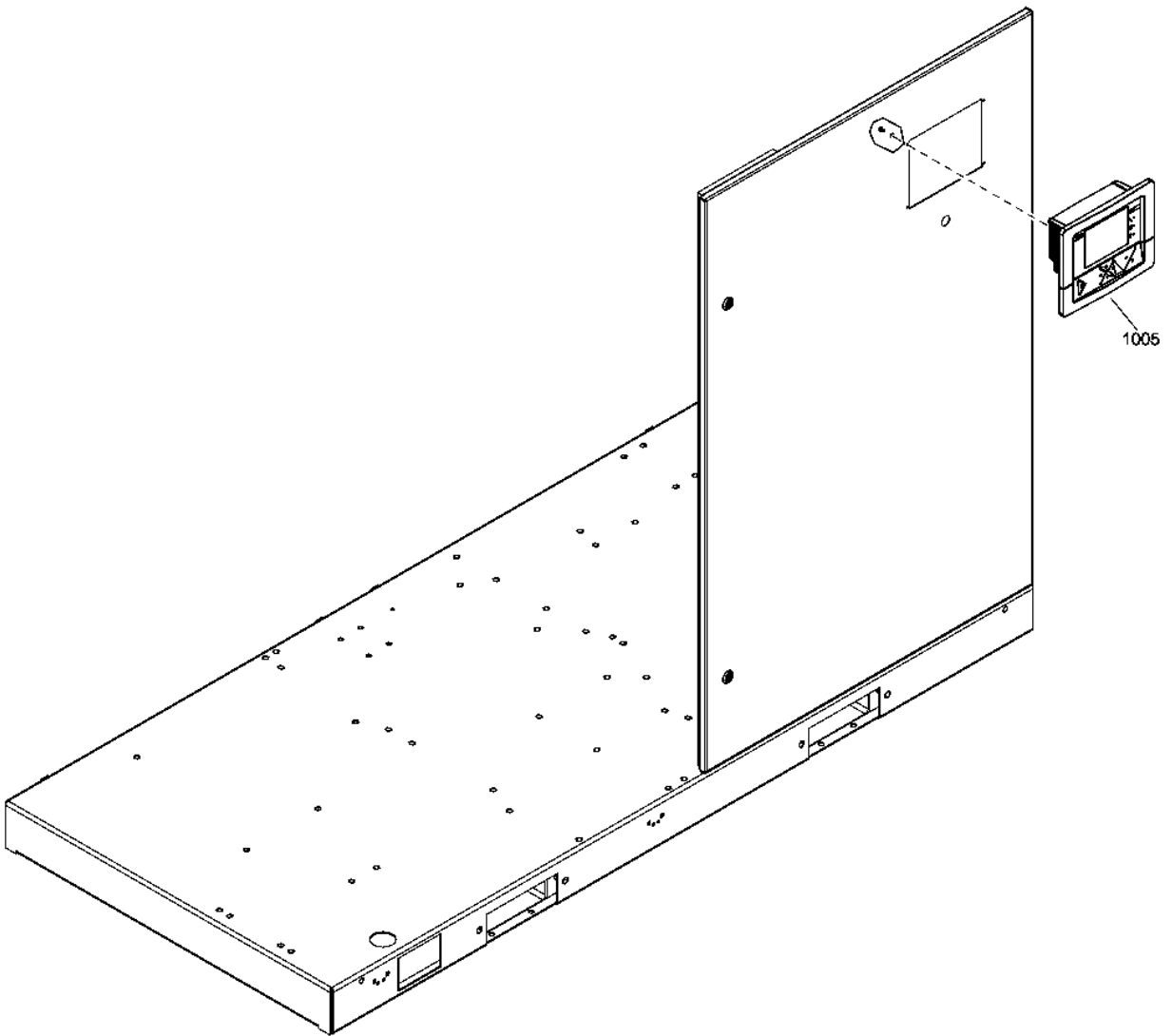

18.5 - Upgrade to Graphic plus controller

Ref	Part Number	Qty	Name	Validity
1005	1900 5200 22	1	ELEKTRONIKON™ MK5 GRAPHIC PLUS	(04/10/2016 - ...)

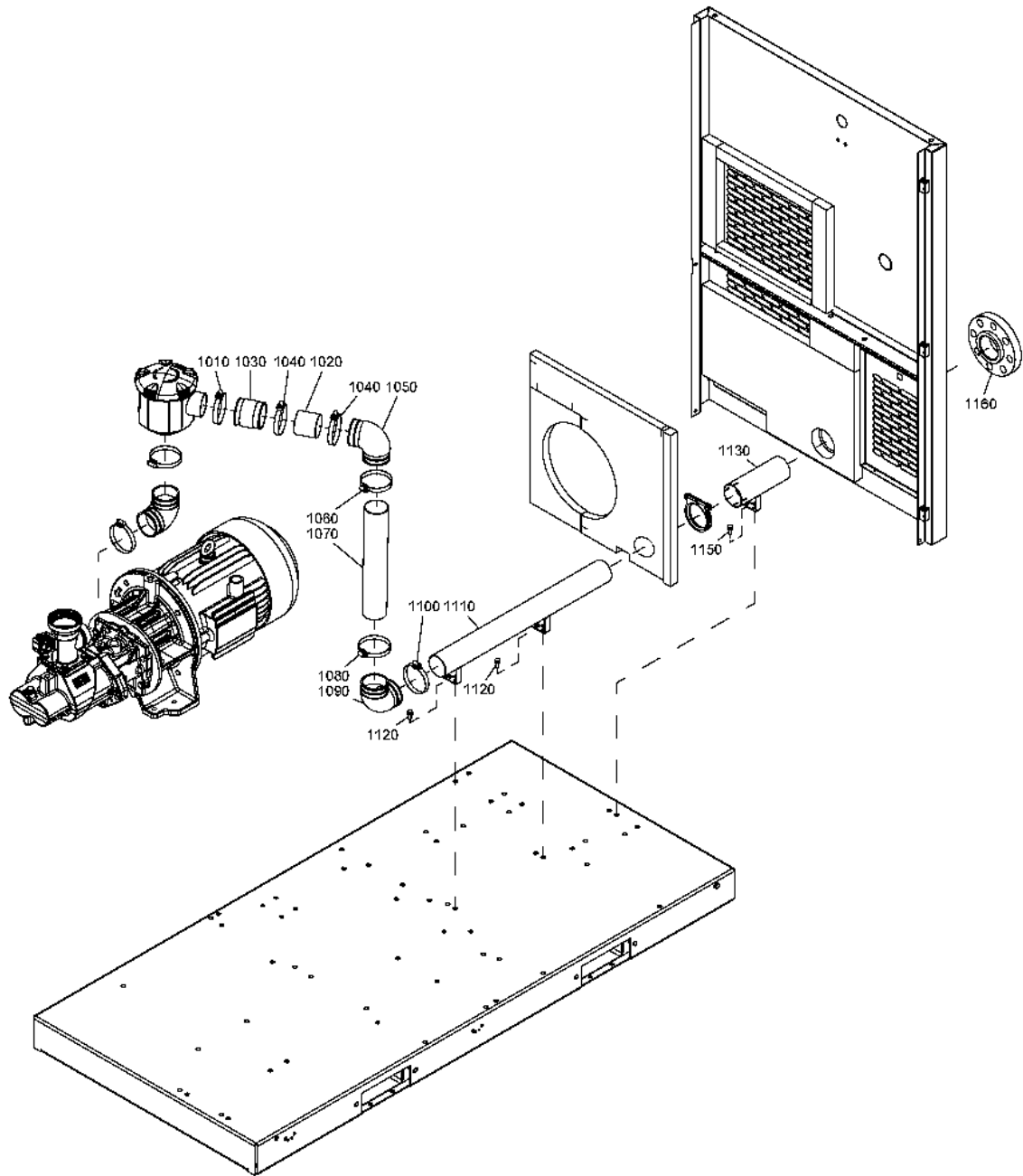

Ref	Part Number	Qty	Name	Validity
	8092 3001 88	1	STANDARD OPTION - FLANGED INLET	
1010	0347 6100 04	1	HOSE CLIP	(09/03/2012 - ...)
1020	1625 7947 00	1	TUBE	(09/03/2012 - ...)
1030	1625 7043 00	1	SLEEVE	(09/03/2012 - ...)
1040	0347 6100 04	2	HOSE CLIP	(09/03/2012 - ...)
1050	1622 6973 00	1	ELBOW	(09/03/2012 - ...)
1060	0347 6100 04	1	HOSE CLIP	(09/03/2012 - ...)
1070	1625 7977 00	1	PIPE	(09/03/2012 - ...)
1080	0347 6100 04	1	HOSE CLIP	(09/03/2012 - ...)
1090	1622 6973 00	1	ELBOW	(09/03/2012 - ...)
1100	0347 6100 04	1	HOSE CLIP	(09/03/2012 - ...)
1110	1625 7976 00	1	PIPE	(09/03/2012 - ...)
1120	0147 1963 08	4	SCREW	(09/03/2012 - ...)
1130	1625 7975 00	1	PIPE	(09/03/2012 - ...)
1150	0147 1963 08	2	SCREW	(09/03/2012 - ...)
1160	0632 1240 69	1	FLANGE	(09/03/2012 - ...)

18.7 - Dryer bypass AQ 15 VSD, (AQ 18 VSD - Air-cooled)
 COOL: AIR + MODEL: AQ18VSD_1, MODEL: AQ15VSD_1

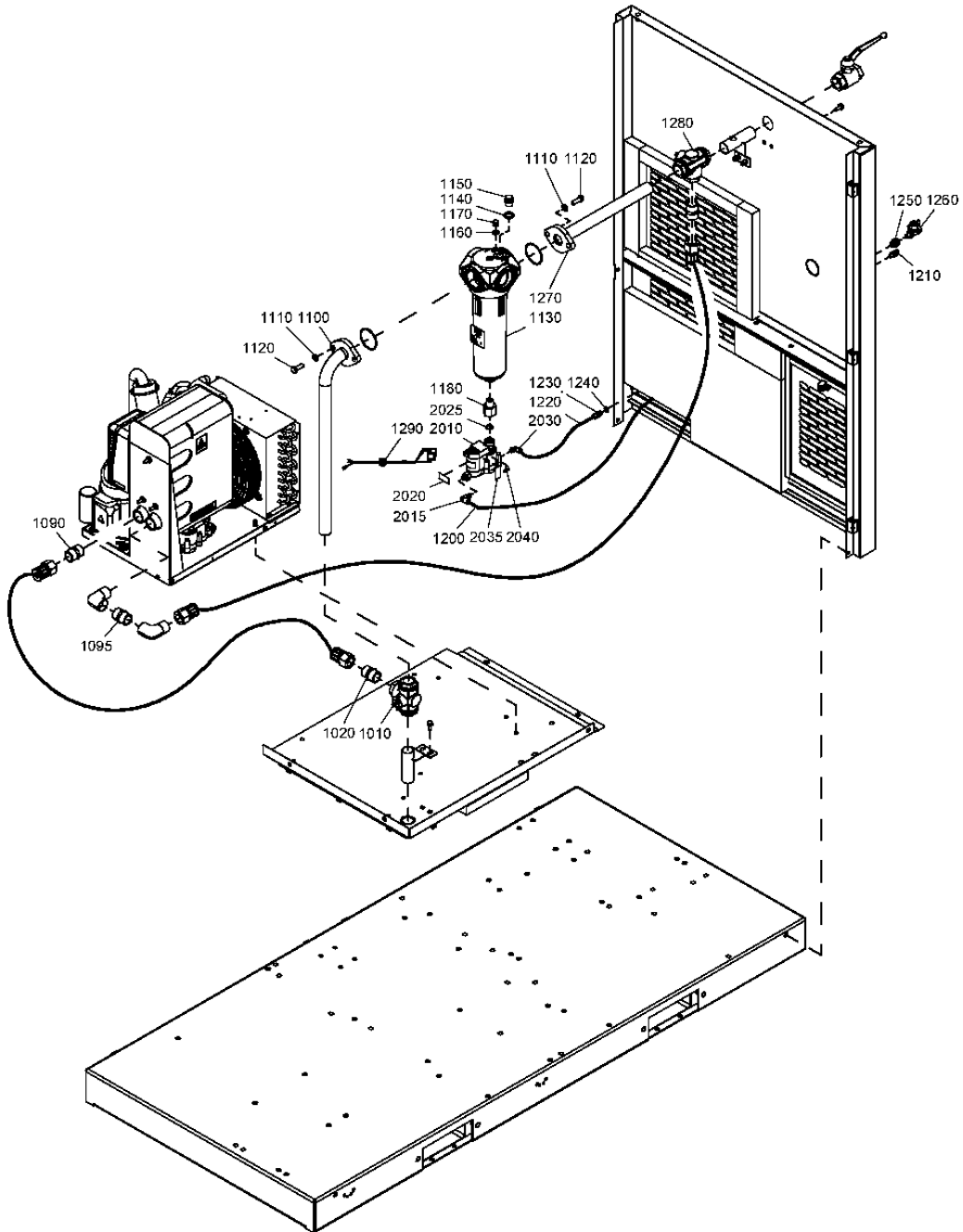

18.7 - Dryer bypass AQ 15 VSD, (AQ 18 VSD - Air-cooled)

COOL:AIR + MODEL:AQ18VSD_1 , MODEL:AQ15VSD_1



Ref	Part Number	Qty	Name	Validity	R.
	8092 3001 39	1	STANDARD OPTION - DRYER BYPASS		
1010	1613 7764 00	1	BALL VALVE	(09/03/2012 - 18/10/2016)	
1020	0603 4100 60	1	NIPPLE	(09/03/2012 - 22/06/2014)	
1020	1625 5805 10	1	NIPPLE	(23/06/2014 - 18/10/2016)	
1090	0603 4100 60	1	NIPPLE	(09/03/2012 - 22/06/2014)	
1090	1625 5805 10	1	NIPPLE	(23/06/2014 - 18/10/2016)	
1095	1625 5805 10	1	NIPPLE	(23/06/2014 - 18/10/2016)	
1100	1625 8722 00	1	PIPE	(09/03/2012 - 18/10/2016)	
1110	0301 2344 00	4	PLAIN WASHER	(09/03/2012 - 18/10/2016)	
1120	0147 1363 03	4	SCREW	(09/03/2012 - 18/10/2016)	
1130	1613 9357 82	1	WATER SEPARATOR DRAIN	(09/03/2012 - 18/10/2016)	
	• 0663 2111 80	1	O-RING		Ø88x3
	• 0663 2111 27	1	O-RING		Ø31.5x3
	• 0663 2100 03	1	O-RING		Ø41x1.78
1140	0661 1000 39	1	SEAL WASHER	(09/03/2012 - 18/10/2016)	
1150	0686 3716 02	1	PLUG	(09/03/2012 - 18/10/2016)	
1160	0661 1000 49	1	WASHER	(09/03/2012 - 18/10/2016)	
1170	0686 3716 18	1	PLUG	(09/03/2012 - 18/10/2016)	
1180	0605 8549 42	1	BUSHING	(09/03/2012 - 18/10/2016)	
1200	0070 6002 03	AR	PLASTIC TUBE	(09/03/2012 - 18/10/2016)	
1210	0581 0000 59	1	COUPLING	(09/03/2012 - 07/04/2016)	
1210	0583 8100 76	1	STRAIGHT COUPLING	(08/04/2016 - 18/10/2016)	
1220	0070 6002 04	AR	TUBE	(09/03/2012 - 18/10/2016)	
1230	0581 0000 33	1	COUPLING	(09/03/2012 - 07/04/2016)	
1230	0583 8101 48	1	STRAIGHT COUPLING	(08/04/2016 - 18/10/2016)	
1240	0661 1000 42	1	WASHER	(09/03/2012 - 07/04/2016)	
1250	0581 0000 43	1	BULKHEAD COUPLING	(09/03/2012 - 18/10/2016)	
1260	0852 0010 55	1	BALL VALVE	(09/03/2012 - 18/10/2016)	
1270	1625 7917 00	1	PIPE	(09/03/2012 - 18/10/2016)	
1280	1613 7764 00	1	BALL VALVE	(09/03/2012 - 18/10/2016)	
1290	1625 8707 02	1	WIRE HARNESS	(09/03/2012 - 18/10/2016)	
	1624 2950 80	1	AUTOMATIC DRAIN	(09/03/2012 - 18/10/2016)	
2010	•	1	AUTOMATIC DRAIN	(17/08/2012 - 18/10/2016)	
2015	• 0583 8120 14	1	ELBOW	(17/08/2012 - 18/10/2016)	
2020	• 1624 9233 00	1	LABEL	(17/08/2012 - 18/10/2016)	
2025	• 0663 9096 00	1	O-RING	(17/08/2012 - 18/10/2016)	
2030	• 0583 8120 73	1	PIPE FITTING	(17/08/2012 - 18/10/2016)	
2035	• 1624 9357 00	1	LABEL	(17/08/2012 - 18/10/2016)	
2040	• 1088 1001 01	1	WARNING MARK	(17/08/2012 - 18/10/2016)	

Legend:

COOL:AIR - Cooling:Air cooled

MODEL:AQ15VSD_1 - Model:AQ 15 VSD

MODEL:AQ18VSD_1 - Model:AQ 18 VSD

18.8 - Dryer bypass (AQ 18 VSD – Water-cooled), AQ 22 VSD, AQ 30 VSD
 COOL:WATER + MODEL:AQ18VSD_1 , MODEL:AQ22VSD_1 , MODEL:AQ30VSD_1

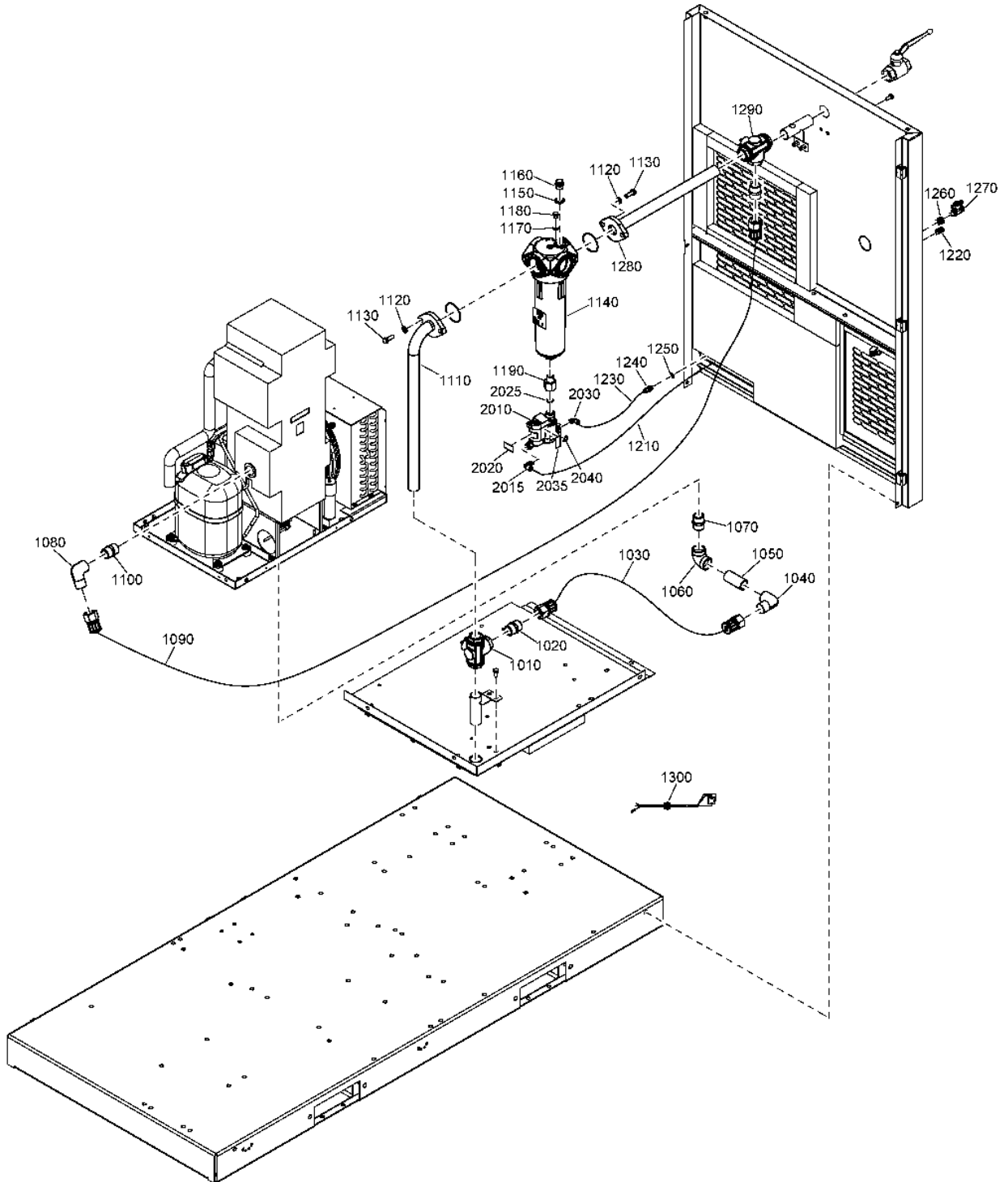

18.8 - Dryer bypass (AQ 18 VSD – Water-cooled), AQ 22 VSD, AQ 30 VSD

COOL:WATER + MODEL:AQ18VSD_1 , MODEL:AQ22VSD_1 , MODEL:AQ30VSD_1



Ref	Part Number	Qty	Name	Validity	R.
	8092 3001 21	1	STANDARD OPTION - DRYER BYPASS		
1010	1613 7764 00	1	BALL VALVE	(09/03/2012 - 18/10/2016)	
1020	0603 4100 60	1	NIPPLE	(09/03/2012 - 22/06/2014)	
1020	1625 5805 10	1	NIPPLE	(23/06/2014 - 18/10/2016)	
1030	1622 1840 45	1	HOSE	(09/03/2012 - 18/10/2016)	
	☞ Substituted by:		1622 6302 23 - HOSE G1 X 180 X G1 (quantity: 1)		
	• 1625 7999 30	2	SEAL GASKET	(27/03/2015 - 18/10/2016)	
1040	0605 9500 19	1	ELBOW	(09/03/2012 - 18/10/2016)	
1050	1625 8720 00	1	THREADED PIPE	(09/03/2012 - 18/10/2016)	
1060	0560 4406 01	1	ELBOW	(09/03/2012 - 18/10/2016)	
1070	0603 4100 60	2	NIPPLE	(09/03/2012 - 18/10/2016)	
1080	0605 9500 19	1	ELBOW	(09/03/2012 - 18/10/2016)	
1090	1622 1840 32	1	HOSE	(09/03/2012 - 18/10/2016)	
	☞ Substituted by:		1622 6302 18 - HOSE G1 X 1090 X G1 (quantity: 1)		
	• 1625 7999 30	2	SEAL GASKET	(27/03/2015 - 18/10/2016)	
1100	0603 4100 60	1	NIPPLE	(09/03/2012 - 18/10/2016)	
1110	1625 8722 00	1	PIPE	(09/03/2012 - 18/10/2016)	
1120	0301 2344 00	4	PLAIN WASHER	(09/03/2012 - 18/10/2016)	
1130	0147 1363 03	4	SCREW	(09/03/2012 - 18/10/2016)	
1140	1613 9357 82	1	WATER SEPARATOR DRAIN	(09/03/2012 - 18/10/2016)	
	• 0663 2111 80	1	O-RING		Ø88x3
	• 0663 2111 27	1	O-RING		Ø31.5x3
	• 0663 2100 03	1	O-RING		Ø41x1.78
1150	0661 1000 39	1	SEAL WASHER	(09/03/2012 - 18/10/2016)	
1160	0686 3716 02	1	PLUG	(09/03/2012 - 18/10/2016)	
1170	0661 1000 49	1	WASHER	(09/03/2012 - 18/10/2016)	
1180	0686 3716 18	1	PLUG	(09/03/2012 - 18/10/2016)	
1190	0605 8549 42	1	BUSHING	(09/03/2012 - 18/10/2016)	
1210	0070 6002 03	AR	PLASTIC TUBE	(09/03/2012 - 18/10/2016)	
1220	0581 0000 59	1	COUPLING	(09/03/2012 - 07/04/2016)	
1220	0583 8100 76	1	STRAIGHT COUPLING	(08/04/2016 - 18/10/2016)	
1230	0070 6002 04	AR	TUBE	(09/03/2012 - 18/10/2016)	
1240	0581 0000 33	1	COUPLING	(09/03/2012 - 07/04/2016)	
1240	0583 8101 48	1	STRAIGHT COUPLING	(08/04/2016 - 18/10/2016)	
1250	0661 1000 42	1	WASHER	(09/03/2012 - 07/04/2016)	
1260	0581 0000 43	1	BULKHEAD COUPLING	(09/03/2012 - 18/10/2016)	
1270	0852 0010 55	1	BALL VALVE	(09/03/2012 - 18/10/2016)	
1280	1625 7917 00	1	PIPE	(09/03/2012 - 18/10/2016)	
1290	1613 7764 00	1	BALL VALVE	(09/03/2012 - 18/10/2016)	
1300	1625 8707 02	1	WIRE HARNESS	(09/03/2012 - 18/10/2016)	
	1624 2950 80	1	AUTOMATIC DRAIN	(09/03/2012 - 18/10/2016)	
2010	•	1	AUTOMATIC DRAIN	(17/08/2012 - 18/10/2016)	
2015	• 0583 8120 14	1	ELBOW	(17/08/2012 - 18/10/2016)	
2020	• 1624 9233 00	1	LABEL	(17/08/2012 - 18/10/2016)	
2025	• 0663 9096 00	1	O-RING	(17/08/2012 - 18/10/2016)	
2030	• 0583 8120 73	1	PIPE FITTING	(17/08/2012 - 18/10/2016)	
2035	• 1624 9357 00	1	LABEL	(17/08/2012 - 18/10/2016)	
2040	• 1088 1001 01	1	WARNING MARK	(17/08/2012 - 18/10/2016)	

Legend:

COOL:WATER - Cooling:Water cooled
MODEL:AQ30VSD_1 - Model:AQ 30 VSD

MODEL:AQ18VSD_1 - Model:AQ 18 VSD

MODEL:AQ22VSD_1 - Model:AQ 22 VSD

In order to be First in Mind—First in Choice® for all your quality compressed air needs, Atlas Copco delivers the products and services that help to increase your business' efficiency and profitability.

Atlas Copco's pursuit of innovation never ceases, driven by our need for reliability and efficiency. Always working with you, we are committed to providing you the customized quality air solution that is the driving force behind your business.